HAPPY NEW YEAR 1956

Northeast Louisiana's Morning Newspaper

The Morning World brings to thousands of Northeast Louisiana readers the latest news, including general news and sports news appearing in no other morning newspaper circulated in this area. Read the World for your morning news of the Twin Cities, Northeast Louisiana, the nation and the world.

Monroe Morning World

The Weather

LOUISIANA: Fair and not so cold Sunday, fresh to locally strong northerly winds on the coast Sunday.

ARKANSAS: Fair, not so cold north portion Sunday.

MONROE: Maximum 52; Minimum 25.

VOL. 27—NO. 74 | *Full United Press Leased Wires* | MONROE, LOUISIANA, SUNDAY, JANUARY 1, 1956 | TWENTY-EIGHT PAGES | PRICE TEN CENTS

Bulganin Warns Atomic War Possible

Congressmen Begin Return To Washington

Senate, House To Open Session Next Tuesday

WASHINGTON, Dec. 31 —UP—Members of Congress were returning Saturday for an election-year session keyed in advance to domestic and politics and pocketbooks.

Fireworks were in store also for international issues, especially President Eisenhower's proposal to increase appropriations for foreign aid.

Gavels will fall in House and Senate at 11 a.m. CST, Tuesday, opening the second session of the Democratic controlled 84th Congress.

There won't be much legislative action until after President Eisenhower's State of the Union message is read for him Thursday. His budget and economic messages, plus special messages on postal rate increases, the farm depression and other big issues will follow in the weeks ahead.

House Republican leader Joseph W. Martin Jr. (Mass.) among the early arrivals, foresees "difficult problems" but predicted the session would be "not as stormy as some people think."

With working majorities in both houses the Democrats are hoping to fashion before summer adjournment a record that will return the White House to their control next Nov. 6.

Republicans are bucking for a presidential landslide that also could carry GOP majorities back into the House and maybe even the Senate.

Towering over other political aspects of the session will be the question—probably not to be answered immediately — whether President Eisenhower will run for a second term.

Until he answers the politicians on both sides of the aisle will be

(Continued On Eighth Page)

Grotewohl Warns West Must Deal With East Zone

BERLIN, Dec. 31 —UP— East German Premier Otto Grotewohl said in a blunt New Year's message Saturday that Communist East Germany is "the legal German state" and the West will have to deal with it.

Grotewohl, just back from a tour of Red China, said the United States and the West German government would not succeed in ignoring East Germany's existence.

He called for more improved relations with West Germany and for East-West German talks to unify the split nation.

It is easy to understand that the existence of a workers' and farmers' state in Germany is a thorn in the flesh of West German militarists," he said.

"But the West is compelled to busy itself with the German democratic republic because its policy represents that of the entire German people, who for years have been fighting for a peace-loving Democratic Germany and a just peace treaty."

Grotewohl said the Geneva foreign ministers conference showed that a "policy of strength" cannot solve international questions.

"The German problem can only be solved through international co-operation, through a reapproachment, agreement and negotiations," he added.

Grotewohl's statement came in the wake of new border violence in isolated West Berlin.

INDEX

Class.	8-11A	Oil & Gas	12A
Churches	7B	Radio, TV	5B
Editorials	4A	Sports	6, 7A
Gard. News	8B	Theaters	6B

INSURE YOUR FUTURE
PROTECT OUR FORESTS

British Halt All Arms Shipments To Middle East

LONDON, Dec. 31 —UP—Britain, faced with a storm of criticism because some of its old tanks were being shipped to the Middle East, announced Saturday it has halted export of all surplus war material.

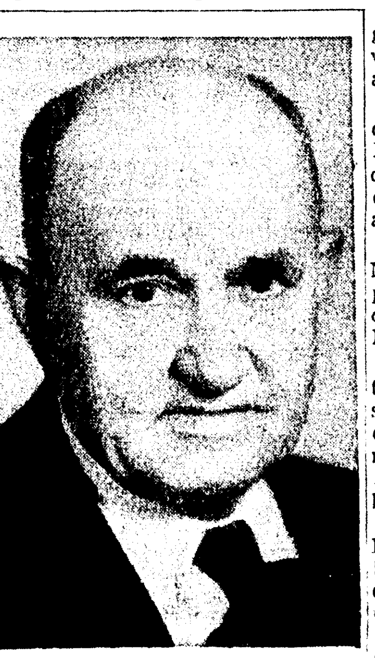

EUGENE S. EBY, SR.

"No licenses are now being granted for the export of surplus war material," the foreign office announced.

The statement was issued to counter mounting attacks on a British policy which allowed outdated tanks to be exported to the continent where they were refitted and sold to Egypt and Israel.

The Laborite newspaper Daily Mirror, the nation's biggest newspaper, and radio Moscow joined in castigating the government of Prime Minister Anthony Eden.

But the foreign office disclosed that "licenses have not been issued for the export of any significant quantities of surplus war materials for several months. During this period, no licenses have been issued for tanks."

The statement disclosed that Britain has imposed an informal ban on arms shipments through its decision not to grant export licenses for war material.

Most exports, including scrap steel and iron, require permits from the board of trade, which coordinates issuance with the foreign office.

The Daily Mirror said a "very very nasty smell indeed" surrounded a deal which allowed 415 30-ton Sherman tanks adapted use as tractors to be sold to a Belgian company which ships war surplus to the Middle East.

It said Eden is "listless and luckless" in his handling of the matter which amounted to "nothing more than political pimping."

Radio Moscow charged that Britain is making no effort to cut off the shipments and demanded that Britain practice what it preaches in the Middle East.

Eugene S. Eby, Sr. Dies; Final Rites To Be Held Today

Eugene S. Eby, Sr., one of Monroe's outstanding community leaders for many years, died yesterday at Wright-Bendel Clinic after a long illness. He was 79.

Funeral services will be conducted Sunday at 3:30 p.m. at Grace Episcopal Church with Rev. Father John M. Allin officiating. Interment will follow in the Old City Cemetery under direction of Peters Funeral Home. The body will remain at the funeral home until time for services.

Mr. Eby, before he reached an advanced age, was one of Monroe's outstanding leaders in scout activities and numerous other youth programs. He helped organize and managed many sports activities to benefit the youth of Monroe.

He was the charter scoutmaster for troop seven, organized in 1952 under the sponsorship of Grace Episcopal church. At Grace Church, Mr. Eby once served on the vestry board and, until illness prevented, was one of the outstanding leaders in other activities of that church.

For 15 years Eby was secretary

(Continued On Eighth Page)

Many Firms To Close For Monday Holiday

City administrative offices in Monroe and West Monroe, Ouachita parish offices and stores will be closed Monday, January 2, in observance of the New Year's Day holiday.

Also to be closed Monday in Monroe and West Monroe are all banks and post offices, with no mail delivery to be made.

Johnson To Keep Top Democratic Post In Senate

WASHINGTON, Dec. 31 (AP)—Sen. Lyndon B. Johnson of Texas, announced today he will continue as Democratic leader of the Senate. Doctors reported he "has made a most satisfactory recovery" from a heart attack he suffered July 2.

Deeply tanned and more than 30 pounds lighter, the tall Texan told newsmen he feels fully able resume the tough job when Congress reconvenes Tuesday.

"I'm going to be sensible about it," Johnson said. "I'm not going to try to do everything."

He handed the reporters detailed statements about his health signed by the six doctors who treated him and checked his progress.

"I have never had a pain since that afternoon," Johnson said rapping his wooden desk for good luck. "I do have some fatigue after I've worked for several hours."

Johnson said that during recent checkups he jumped up and down 20 times and the doctors told him his heart and pulse were normal.

The senator said his near brush

(Continued On Eighth Page)

GOP Primary January 17

'Real Start' On 2-Party System In State Claimed

By JAMES MCLEAN

BATON ROUGE, Dec. 31 (AP)—The quarter-century dream of Louisiana Republicans, a real start toward a two-party system, comes to life Jan. 17.

For the first time in many years, the GOP will conduct a primary in 15 parishes. The party has managed a primary only in New Orleans in previous years.

Republicans, a scarce breed in this Democratic state with little more than 5,000 registered as party members, have been trying hard to get their party machinery humming.

On Jan. 17, the same date as the Democratic gubernatorial primary, the Republicans will operate their primary.

The big show now is the hot name calling contest that Democrats in Louisiana recognize as a campaign for governor.

The Republicans are not trying to step on any Democratic toes. The emphasis is on expanding party machinery, not on winning offices.

The GOP is not even offering a nominee for governor. The Republicans have two GOP candidates

(Continued On Eighth Page)

MONEY TROUBLE—Miss Minnie C. Mangum, a trusted official of a building and loan association at Norfolk, for 28 years, leaves police station under $25,000 bond on an embezzlement charge. She was charged with stealing $100,000 from her campany in the last 12 months but the state prosecutor said the total of the shortage may reach a million dollars. (AP Wirephoto)

Second-Ranking British Prelate Dies At Age 80

YORK, England, Dec. 31 —UP—Dr. Cyril Forester Garbett, Archbishop of York and second ranking prelate in the Church of England, died Saturday after a long illness. He was 80.

A renowned humanitarian, Garbett was outspoken on many controversial subjects. He caused a sensation in 1945 when he declared that Hitler should be shot on sight rather than brought to trial.

The archbishop this year supported the production of hydrogen bombs-although he "hated them" —because he thought they were the one possibility of preserving peace. Previously he had called for a ban on nuclear weapons, and urged disarmament talks among nations.

He also favored birth control, contending that "the quality of life is more important than numbers." He feared that population would eventually overwhelm the capacity of the earth to produce food.

Garbett was second in authority only to Archbishop of Canterbary in the Church of England, but was a widely-known and well-liked

(Continued On Eighth Page)

Sen. Long Says Tax Relief For 'Masses' Needed

WASHINGTON, Dec. 31 (AP)—If any tax relief is to be provided by Congress next year it should go to the "sadly neglected masses" of people, Sen. Long (D-La) said today.

The Eisenhower administration, Long said, "is spending all too much time boasting of the profits of giant corporations and paying much too little attention to the fact that the rate of bankruptcy for small business has increased 50 per cent."

Profits of small business, he said, have been cut to one half and the overall farm income has been reduced by 25 per cent.

Therefore, he said, "if tax relief can be afforded it should go to the great masses of our people who have been so sadly neglected during these last three years while the wealthy individuals and large corporations have been treated so generously."

Long, in remarks for broadcast on the NBC radio program "Monitor" advocated legislation to protect small business against price discrimination.

The legislation would close a "loophole" in present law, Long said, and would "prevent any manufacturer from discriminating in price in favor of the large customer and against the small customer.

Safety Drive Pushes Traffic Deaths Lower

Sharply Reduced Toll Counted In Early Tabulations

By UNITED PRESS

A widespread safety campaign, spurred by last weekend's record high toll, was paying off Saturday in sharply lower New Year holiday traffic deaths.

The National Safety Council called early results "encouraging" but warned that the critical hours were still ahead.

A United Press survey after 18 hours of the holiday weekend beginning at 6 p.m. Friday showed 48 traffic deaths. Five persons perished in fires and six in miscellaneous accidents for a total of 59.

California led in traffic deaths with seven. New York had six and Ohio had five.

At the 18-hour mark of last weekend's Christmas holiday, the United Press had recorded 114 highway deaths, a quick start on the record 621 toll which developed.

The Safety Council has predicted that 420 persons will die in auto mishaps during the 78-hour holiday, a rate of more than five per hour. If the prediction holds true, the carnage will set a New Year holiday record—five above the 415 counted in 1952.

Experts agree that the critical holiday period is late Saturday night and early Sunday when merrymakers welcome in the new year by drinking too much—and then try to drive home.

Motorists were getting a lot of help in trying to keep the carnage down.

Uniformed National Guardsmen aided state police in Illinois, Louisiana, Wisconsin, Kansas, Arizona, Michigan and Tennessee.

Tennessee waged one of the most intense battles. It put 1,000 volunteer Guardsmen and 200 jeeps and

(Continued On Eighth Page)

Jes' Ramblin'

TO ALL OUR READERS: We wish all a highly Prosperous and Successful New Year. May 1956 go to higher levels in all that is good and noble and in the carrying out the principles of the Golden Rule.

Today the first one of the year 1956, it seems that the most important thing for everyone to impress on his mind is that it is his duty to keep alive and to safeguard others in his custody. Safe driving is being stressed today more than on any previous holiday that we have ever observed.

When behind the wheel, responsi-

(Continued On Eighth Page)

UNSAFE—Although the town of Yuba City, Calif., has been declared safe from flood waters, many returning residents were greeted by signs tacked to their doors reading, "Unsafe for Occupancy." Here, a family faced with such a sign, attempt to remedy flood-caused defects and make their home liveable again.

Crowd Lifts Burning Roof

Dramatic Rescue Saves Six Entrapped Firemen; Woman Is Fatally Burned

JONESVILLE, Dec. 31 (Special)—Miss Nancy Dayton, 86, who lived alone, died Saturday after she was severely burned in a fire at her home where six firemen narrowly missed fiery death.

The fire was discovered by Mr. and Mrs. Frank Wilson who were stopped at a nearby service station. They rushed to the house and rescued Miss Dayton before she was completely engulfed by the flames.

She died a few minutes later in Passman clinic in Jonesville.

While members of the Jonesville volunteer fire department battled the blaze a section of the burning roof caved in and trapped six of the men. Some of the more than 200 persons who watched the blaze rushed to the rescue of the firemen by lifting the burning roof from around the entrapped men.

They escaped their close call with death uninjured.

When the roof caved in a mass scream went up from the crowd, according to Pete Dosher, Morning World correspondent in Jonesville. "There was a brief quiet," Dosher said, "And then everyone rushed

(Continued On Eighth Page)

Fair, Warmer Is Forecast Today

New Year's Day, 1956, is expected to be fair and not so cold in the northeast Louisiana area, according to government weather observors.

Also, Arkansas is predicted to experience a fair, warmer New Year's Day today.

Maximum for the Monroe-West Monroe section Saturday was 52, and the minimum was 25.

Supporters Move To Get President On Minn. Ballot

WASHINGTON, Dec. 31 —UP—Minnesota Republicans will circulate petitions next month to enter President Eisenhower in the state's presidential primary March 20, Sen. Edward J. Thye (R-Minn.) said Saturday.

Thye also said a slate of 25 national convention delegate candidates has been lined up to be pledged to vote for Mr. Eisenhower at the GOP national convention next August. Three more delegates will be chosen at the Republican state convention in May.

"The President, in my opinion, will be a candidate," Thye told a reporter. "His recovery has been so excellent that I believe we can be secure in planning our future with Eisenhower."

Minnesota is thus falling into the pattern of states lining up pro-Eisenhower delegations for the national convention even though the President has been silent about his 1956 political plans since his heart attack Sept. 24.

Other moves to put the President in presidential primaries have been launched in New Hampshire, Wisconsin, Indiana and Pennsylvania.

Minnesota's primary is the sec-

(Continued On Eighth Page)

Japan's Ancient Temple Bells Ring In New Year In Devout Observance

By JOHN RANDOLPH

TOKYO, Sunday, Jan. 1 (AP) — Japan's ancient temple bells rang in the new year today in devout observance of a custom begun when Rome had fallen to the barbarian and the dark age had descended upon Europe.

For nearly two hours, beginning at midnight, the deep, mellow clangor beat and throbbed over the land—calling on men to meditate upon their sins in the old year and upon their promises for the new.

Each of Japan's 72,918 registered Buddhist temples tolled its great bronze bell 108 times, once for each of the 108 Buddhist sins that man may commit.

The deep notes echoed clean and clear from the jagged pack ice off northern Japan. And they echoed in the warm air among the quiet banana groves of the southern Amami and Oshima islands.

The custom of observing a new year with meditation is as old as Buddhism in Japan. This religion of the Orient came from Korea about 552 A.D. When the custom was tied to the ringing of the bells is not definitely known.

As it has for almost 30 years, Japan heard the bells from far and near. The nation's radio stations tied themselves together and brought from the scene the tolling of the more famous bells.

This year, television joined in. Now, in addition to hearing the mighty notes boom out, the Japanese could see robed priests drag back and release the great wooden beams that swing from ropes and smash like battering rams against the outside bosses of the bells.

The first to sound at midnight was Kenchoji Temple, lost in a grove of cedars in the hills above Kamakura. There, south of Tokyo, sits the great Buddha so beloved of tourists. Kenchoji was founded in 1223, eight years after Magna Carta.

Unlike the Western New Year's, with its parties and sports shows, this is the most solemn day in all Japan.

As the bells toll, almost every family is walking to the neighborhood shrine to meditate. Among the worshippers is Emperor Hirohito, 124th of his line, whose ancestors are lost in myth.

Later today, and tomorrow, and the day after, families will gather in quiet traditional reunions. Shops and businesses are closed and silence reigns over the land. On the fourth, Japan's heart will start to beat again, and by the end of the week it will be business as usual.

But the bells are ringing now, outside all the windows in Japan, ringing out the Oriental Year of the Sheep, and ringing in the Year of the Monkey.

Says H-Bomb Power Doesn't Give Safety

Says Assertions Of That Kind Can 'Lull Vigilance'

MOSCOW, Dec. 31 —UP—Soviet Premier Nikolai A. Bulganin declared Saturday that possession of mass destruction hydrogen bombs by both the East and West does not rule out the possibility of a nuclear war.

The Communist leader said the only way to prevent such a war is to ban all atomic and hydrogen weapons, and to establish an effective international control of armament.

Bulganin warned that the arms race was increasing the threat of a new war, rather than diminishing it.

The Soviet premier sounded his warnings in a question and answer interview with the American Telenews Television Co.

"It is wrong to assert that inasmuch as East and West possess hydrogen weapons, the possibility of a thermo-nuclear war is automatically excluded," Bulganin declared.

"Assertions of this kind can, in fact, lull the vigilance of peoples who support the elimination of the threat of an atomic war.

"Of course, the fact that under present conditions atomic and hydrogen weapons cannot be used with impunity has some deterrent effect on those circles which would like to unleash war, using weapons of mass annihilation."

The only way to prevent a thermo-nuclear war, Bulganin said, is the "unconditional banning of atomic and thermo-nuclear weapons, the establishment of effective international control and the implementation of the related decisions on this question."

"The adoption of such a decision would deliver the people of the fear of a new war," Bulganin said. "It would put an end to the

(Continued On Eighth Page)

Mrs. Eisenhower Joins President In Key West Base

KEY WEST, Fla., Dec. 31 —UP—President Eisenhower was joined by Mrs. Eisenhower Saturday for a quiet New Year's Eve marking the end of one of his most eventful years, but the chief executive will probably be in bed when 1955 expires.

On doctors' orders, the President has been retiring early as well as resting during the day as he seeks to recover the health he enjoyed before being stricken with a heart attack Sept. 24.

Sometime in the new year, Mr. Eisenhower is expected to announce whether he will seek another term or retire to private life.

But, at present, there was no inkling as to which course he would adopt. He has not even hinted privately whether he will run again, members of his staff who would know reported.

Mamie Eisenhower flew down from Washington in the presidential plane, the Columbine.

YES SIR!!
YOU CAN
PLACE A WANT
AD TODAY
WANT AD
DEPARTMENT
OPEN
10 A.M. TO 1 P.M.
DIAL 3-3660
OUR SUNDAY
NUMBER
ASK ABOUT OUR LOW 7-DAY RATES WITH CANCELLATION PRIVILEGES.

HAPPY NEW YEAR 1956

Northeast Louisiana's Morning Newspaper

The Morning World brings to thousands of Northeast Louisiana readers the latest news, including general news and sports news appearing in no other morning newspaper circulated in this area. Read the World for your morning news of the Twin Cities, Northeast Louisiana, the nation and the world.

Monroe Morning World

The Weather

LOUISIANA: Fair and not so cold Sunday, fresh to locally strong northerly winds on the coast Sunday.

ARKANSAS: Fair, not so cold north portion Sunday.

MONROE: Maximum 52; Minimum 25.

VOL. 27—NO. 74 | *Full United Press Leased Wires* | MONROE, LOUISIANA, SUNDAY, JANUARY 1, 1956 | TWENTY-EIGHT PAGES | PRICE TEN CENTS

Bulganin Warns Atomic War Possible

Congressmen Begin Return To Washington

Senate, House To Open Session Next Tuesday

WASHINGTON, Dec. 31 —UP—Members of Congress were returning Saturday for an election-year session keyed in advance to domestic and politics and pocketbooks.

Fireworks were in store also for international issues, especially President Eisenhower's proposal to increase appropriations for foreign aid.

Gavels will fall in House and Senate at 11 a.m. CST, Tuesday, opening the second session of the Democratic controlled 84th Congress.

There won't be much legislative action until after President Eisenhower's State of the Union message is read for him Thursday. His budget and economic messages, plus special messages on postal rate increases, the farm depression and other big issues will follow in the weeks ahead.

House Republican leader Joseph W. Martin Jr. (Mass.) among the early arrivals, foresees "difficult problems" but predicted the session would be "not as stormy as some people think."

With working majorities in both houses the Democrats are hoping to fashion before summer adjournment a record that will return the White House to their control next Nov. 6.

Republicans are bucking for a presidential landslide that also could carry GOP majorities back into the House and maybe even the Senate.

Towering over other political aspects of the session will be the question—probably not to be answered immediately — whether President Eisenhower will run for a second term.

Until he answers the politicians on both sides of the aisle will be

(Continued On Eighth Page)

Grotewohl Warns West Must Deal With East Zone

BERLIN, Dec. 31 —UP— East German Premier Otto Grotewohl said in a blunt New Year's message Saturday that Communist East Germany is "the legal German state" and the West will have to deal with it.

Grotewohl, just back from a tour of Red China, said the United States and the West German government would not succeed in ignoring East Germany's existence.

He called for more improved relations with West Germany and for East-West German talks to unify the split nation.

It is easy to understand that the existence of a workers' and farmers' state in Germany is a thorn in the flesh of West German militarists," he said.

"But the West is compelled to busy itself with the German democratic republic because its policy represents that of the entire German people, who for years have been fighting for a peace-loving Democratic Germany and a just peace treaty."

Grotewohl said the Geneva foreign ministers conference showed that a "policy of strength" cannot solve international questions.

"The German problem can only be solved through international cooperation, through a reapproachment, agreement and negotiations," he added.

Grotewohl's statement came in the wake of new border violence in isolated West Berlin.

INDEX

Class.	8-11A	Oil & Gas	12A
Churches	7B	Radio, TV	5B
Editorials	4A	Sports	6, 7A
Gard. News	8B	Theaters	6B

INSURE YOUR FUTURE
PROTECT OUR FORESTS

British Halt All Arms Shipments To Middle East

LONDON, Dec. 31 —UP—Britain, faced with a storm of criticism because some of its old tanks were being shipped to the Middle East, announced Saturday it has halted export of all surplus war material.

"No licenses are now being granted for the export of surplus war material," the foreign office announced.

The statement was issued to counter mounting attacks on a British policy which allowed outdated tanks to be exported to the continent where they were refitted and sold to Egypt and Israel.

The Laborite newspaper Daily Mirror, the nation's biggest newspaper, and radio Moscow joined in castigating the government of Prime Minister Anthony Eden.

But the foreign office disclosed that "licenses have not been issued for the export of any significant quantities of surplus war materials for several months. During this period, no licenses have been issued for tanks."

The statement disclosed that Britain has imposed an informal ban on arms shipments through its decision not to grant export licenses for war material.

Most exports, including scrap steel and iron, require permits from the board of trade, which coordinates issuance with the foreign office.

The Daily Mirror said a "very very nasty smell indeed" surrounded a deal which allowed 415 30-ton Sherman tanks adapted use as tractors to be sold to a Belgian company which ships war surplus to the Middle East.

It said Eden is "listless and luckless" in his handling of the matter which amounted to "nothing more than political pimping."

Radio Moscow charged that Britain is making no effort to cut off the shipments and demanded that Britain practice what it preaches in the Middle East.

EUGENE S. EBY, SR.

Eugene S. Eby, Sr. Dies; Final Rites To Be Held Today

Eugene S. Eby, Sr., one of Monroe's outstanding community leaders for many years, died yesterday at Wright-Bendel Clinic after a long illness. He was 79.

Funeral services will be conducted Sunday at 3:30 p.m. at Grace Episcopal Church with Rev. Father John M. Allin officiating. Interment will follow in the Old City Cemetery under direction of Peters Funeral Home. The body will remain at the funeral home until time for services.

Mr. Eby, before he reached an advanced age, was one of Monroe's outstanding leaders in scout activities and numerous other youth programs. He helped organize and managed many sports activities to benefit the youth of Monroe.

He was the charter scoutmaster for troop seven, organized in 1952 under the sponsorship of Grace Episcopal church. At Grace Church, Mr. Eby once served on the vestry board and, until illness prevented, was one of the outstanding leaders in other activities of that church.

For 15 years Eby was secretary

(Continued On Eighth Page)

Many Firms To Close For Monday Holiday

City administrative offices in Monroe and West Monroe, Ouachita parish offices and stores will be closed Monday, January 2, in observance of the New Year's Day holiday.

Also to be closed Monday in Monroe and West Monroe are all banks and post offices, with no mail delivery to be made.

Johnson To Keep Top Democratic Post In Senate

WASHINGTON, Dec. 31 (AP)—Sen. Lyndon B. Johnson of Texas, announced today he will continue as Democratic leader of the Senate. Doctors reported he "has made a most satisfactory recovery" from a heart attack he suffered July 2.

Deeply tanned and more than 30 pounds lighter, the tall Texan told newsmen he feels fully able resume the tough job when Congress reconvenes Tuesday.

"I'm going to be sensible about it," Johnson said. "I'm not going to try to do everything."

He handed the reporters detailed statements about his health signed by the six doctors who treated him and checked his progress.

"I have never had a pain since that afternoon," Johnson said rapping his wooden desk for good luck. "I do have some fatigue after I've worked for several hours."

Johnson said that during recent checkups he jumped up and down 20 times and the doctors told him his heart and pulse were normal.

The senator said his near brush

(Continued On Eighth Page)

GOP Primary January 17

'Real Start' On 2-Party System In State Claimed

By JAMES MCLEAN

BATON ROUGE, Dec. 31 (AP)—The quarter-century dream of Louisiana Republicans, a real start toward a two-party system, comes to life Jan. 17.

For the first time in many years, the GOP will conduct a primary in 15 parishes. The party has managed a primary only in New Orleans in previous years.

Republicans, a scarce breed in this Democratic state with little more than 5,000 registered as party members, have been trying hard to get their party machinery humming.

On Jan. 17, the same date as the Democratic gubernatorial primary, the Republicans will operate their primary.

The big show now is the hot name calling contest that Democrats in Louisiana recognize as a campaign for governor.

The Republicans are not trying to step on any Democratic toes. The emphasis is on expanding party machinery, not on winning offices.

The GOP is not even offering a nominee for governor. The Republicans have two GOP candidates

(Continued On Eighth Page)

MONEY TROUBLE—Miss Minnie C. Mangum, a trusted official of a building and loan association at Norfolk, for 28 years, leaves police station under $25,000 bond on an embezzlement charge. She was charged with stealing $100,000 from her campany in the last 12 months but the state prosecutor said the total of the shortage may reach a million dollars. (AP Wirephoto)

Second-Ranking British Prelate Dies At Age 80

YORK, England, Dec. 31 —UP—Dr. Cyril Forester Garbett, Archbishop of York and second ranking prelate in the Church of England, died Saturday after a long illness. He was 80.

A renowned humanitarian, Garbett was outspoken on many controversial subjects. He caused a sensation in 1945 when he declared that Hitler should be shot on sight rather than brought to trial.

The archbishop this year supported the production of hydrogen bombs-although he "hated them"—because he thought they were the one possibility of preserving peace. Previously he had called for a ban on nuclear weapons, and urged disarmament talks among nations.

He also favored birth control, contending that "the quality of life is more important than numbers." He feared that population would eventually overwhelm the capacity of the earth to produce food.

Garbett was second in authority only to Archbishop of Canterbary in the Church of England, but was a widely-known and well-liked

(Continued On Eighth Page)

Sen. Long Says Tax Relief For 'Masses' Needed

WASHINGTON, Dec. 31 (AP)—If any tax relief is to be provided by Congress next year it should go to the "sadly neglected masses" of people, Sen. Long (D-La) said today.

The Eisenhower administration, Long said, "is spending all too much time boasting of the profits of giant corporations and paying much too little attention to the fact that the rate of bankruptcy for small business has increased 50 per cent."

Profits of small business, he said, have been cut to one half and the overall farm income has been reduced by 25 per cent.

Therefore, he said, "if tax relief can be afforded it should go to the great masses of our people who have been so sadly neglected during these last three years while the wealthy individuals and large corporations have been treated so generously."

Long, in remarks for broadcast on the NBC radio program "Monitor" advocated legislation to protect small business against price discrimination.

The legislation would close a "loophole" in present law, Long said, and would "prevent any manufacturer from discriminating in price in favor of the large customer and against the small customer.

Safety Drive Pushes Traffic Deaths Lower

Sharply Reduced Toll Counted In Early Tabulations

By UNITED PRESS

A widespread safety campaign, spurred by last weekend's record high toll, was paying off Saturday in sharply lower New Year holiday traffic deaths.

The National Safety Council called early results "encouraging" but warned that the critical hours were still ahead.

A United Press survey after 18 hours of the holiday weekend beginning at 6 p.m. Friday showed 48 traffic deaths. Five persons perished in fires and six in miscellaneous accidents for a total of 59.

California led in traffic deaths with seven. New York had six and Ohio had five.

At the 18-hour mark of last weekend's Christmas holiday, the United Press had recorded 114 highway deaths, a quick start on the record 621 toll which developed.

The Safety Council has predicted that 420 persons will die in auto mishaps during the 78-hour holiday, a rate of more than five per hour. If the prediction holds true, the carnage will set a New Year holiday record—five above the 415 counted in 1952.

Experts agree that the critical holiday period is late Saturday night and early Sunday when merrymakers welcome in the new year by drinking too much—and then try to drive home.

Motorists were getting a lot of help in trying to keep the carnage down.

Uniformed National Guardsmen aided state police in Illinois, Louisiana, Wisconsin, Kansas, Arizona, Michigan and Tennessee.

Tennessee waged one of the most intense battles. It put 1,000 volunteer Guardsmen and 200 jeeps and

(Continued On Eighth Page)

Jes' Ramblin'

TO ALL OUR READERS: We wish all a highly Prosperous and Successful New Year. May 1956 go to higher levels in all that is good and noble and in the carrying out the principles of the Golden Rule.

Today the first one of the year 1956, it seems that the most important thing for everyone to impress on his mind is that it is his duty to keep alive and to safeguard others in his custody. Safe driving is being stressed today more than on any previous holiday that we have ever observed.

When behind the wheel, responsi-

(Continued On Eighth Page)

UNSAFE—Although the town of Yuba City, Calif., has been declared safe from flood waters, many returning residents were greeted by signs tacked to their doors reading, "Unsafe for Occupancy." Here, a family faced with such a sign, attempt to remedy flood-caused defects and make their home liveable again.

Crowd Lifts Burning Roof

Dramatic Rescue Saves Six Entrapped Firemen; Woman Is Fatally Burned

JONESVILLE, Dec. 31 (Special)—Miss Nancy Dayton, 86, who lived alone, died Saturday after she was severely burned in a fire at her home where six firemen narrowly missed fiery death.

The fire was discovered by Mr. and Mrs. Frank Wilson who were stopped at a nearby service station. They rushed to the house and rescued Miss Dayton before she was completely engulfed by the flames.

She died a few minutes later in Passman clinic in Jonesville.

While members of the Jonesville volunteer fire department battled the blaze a section of the burning roof caved in and trapped six of the men. Some of the more than 200 persons who watched the blaze rushed to the rescue of the firemen by lifting the burning roof from around the entrapped men.

They escaped their close call with death uninjured.

When the roof caved in a mass scream went up from the crowd, according to Pete Dosher, Morning World correspondent in Jonesville. "There was a brief quiet," Dosher said, "And then everyone rushed

(Continued On Eighth Page)

Fair, Warmer Is Forecast Today

New Year's Day, 1956, is expected to be fair and not so cold in the northeast Louisiana area, according to government weather observors.

Also, Arkansas is predicted to experience a fair, warmer New Year's Day today.

Maximum for the Monroe-West Monroe section Saturday was 52, and the minimum was 25.

Supporters Move To Get President On Minn. Ballot

WASHINGTON, Dec. 31 —UP—Minnesota Republicans will circulate petitions next month to enter President Eisenhower in the state's presidential primary March 20, Sen. Edward J. Thye (R-Minn.) said Saturday.

Thye also said a slate of 25 national convention delegate candidates has been lined up to be pledged to vote for Mr. Eisenhower at the GOP national convention next August. Three more delegates will be chosen at the Republican state convention in May.

"The President, in my opinion, will be a candidate," Thye told a reporter. "His recovery has been so excellent that I believe we can be secure in planning our future with Eisenhower."

Minnesota is thus falling into the pattern of states lining up pro-Eisenhower delegations for the national convention even though the President has been silent about his 1956 political plans since his heart attack Sept. 24.

Other moves to put the President in presidential primaries have been launched in New Hampshire, Wisconsin, Indiana and Pennsylvania.

Minnesota's primary is the sec-

(Continued On Eighth Page)

Japan's Ancient Temple Bells Ring In New Year In Devout Observance

By JOHN RANDOLPH

TOKYO, Sunday, Jan. 1 (AP) — Japan's ancient temple bells rang in the new year today in devout observance of a custom begun when Rome had fallen to the barbarian and the dark age had descended upon Europe.

For nearly two hours, beginning at midnight, the deep, mellow clangor beat and throbbed over the land—calling on men to meditate upon their sins in the old year and upon their promises for the new.

Each of Japan's 72,918 registered Buddhist temples tolled its great bronze bell 108 times, once for each of the 108 Buddhist sins that man may commit.

The deep notes echoed clean and clear from the jagged pack ice off northern Japan. And they echoed in the warm air among the quiet banana groves of the southern Amami and Oshima islands.

The custom of observing a new year with meditation is as old as Buddhism in Japan. This religion of the Orient came from Korea about 552 A.D. When the custom was tied to the ringing of the bells is not definitely known.

As it has for almost 30 years, Japan heard the bells from far and near. The nation's radio stations tied themselves together and brought from the scene the tolling of the more famous bells.

This year, television joined in. Now, in addition to hearing the mighty notes boom out, the Japanese could see robed priests drag back and release the great wooden beams that swing from ropes and smash like battering rams against the outside bosses of the bells.

The first to sound at midnight was Kenchoji Temple, lost in a grove of cedars in the hills above Kamakura. There, south of Tokyo, sits the great Buddha so beloved of tourists. Kenchoji was founded in 1223, eight years after Magna Carta.

Unlike the Western New Year's, with its parties and sports shows, this is the most solemn day in all Japan.

As the bells toll, almost every family is walking to the neighborhood shrine to meditate. Among the worshippers is Emperor Hirohito, 124th of his line, whose ancestors are lost in myth.

Later today, and tomorrow, and the day after, families will gather in quiet traditional reunions. Shops and businesses are closed and silence reigns over the land. On the fourth, Japan's heart will start to beat again, and by the end of the week it will be business as usual.

But the bells are ringing now, outside all the windows in Japan, ringing out the Oriental Year of the Sheep, and ringing in the Year of the Monkey.

Says H-Bomb Power Doesn't Give Safety

Says Assertions Of That Kind Can 'Lull Vigilance'

MOSCOW, Dec. 31 —UP—Soviet Premier Nikolai A. Bulganin declared Saturday that possession of mass destruction hydrogen bombs by both the East and West does not rule out the possibility of a nuclear war.

The Communist leader said the only way to prevent such a war is to ban all atomic and hydrogen weapons, and to establish an effective international control of armament.

Bulganin warned that the arms race was increasing the threat of a new war, rather than diminishing it.

The Soviet premier sounded his warnings in a question and answer interview with the American Telenews Television Co.

"It is wrong to assert that inasmuch as East and West possess hydrogen weapons, the possibility of a thermo-nuclear war is automatically excluded," Bulganin declared.

"Assertions of this kind can, in fact, lull the vigilance of peoples who support the elimination of the threat of an atomic war.

"Of course, the fact that under present conditions atomic and hydrogen weapons cannot be used with impunity has some deterrent effect on those circles which would like to unleash war, using weapons of mass annihilation."

The only way to prevent a thermo-nuclear war, Bulganin said, is the "unconditional banning of atomic and thermo-nuclear weapons, the establishment of effective international control and the implementation of the related decisions on this question."

"The adoption of such a decision would deliver the people of the fear of a new war," Bulganin said. "It would put an end to the

(Continued On Eighth Page)

Mrs. Eisenhower Joins President In Key West Base

KEY WEST, Fla., Dec. 31 —UP—President Eisenhower was joined by Mrs. Eisenhower Saturday for a quiet New Year's Eve marking the end of one of his most eventful years, but the chief executive will probably be in bed when 1955 expires.

On doctors' orders, the President has been retiring early as well as resting during the day as he seeks to recover the health he enjoyed before being stricken with a heart attack Sept. 24.

Sometime in the new year, Mr. Eisenhower is expected to announce whether he will seek another term or retire to private life.

But, at present, there was no inkling as to which course he would adopt. He has not even hinted privately whether he will run again, members of his staff who would know reported.

Mamie Eisenhower flew down from Washington in the presidential plane, the Columbine.

YES SIR!! YOU CAN PLACE A WANT AD TODAY
WANT AD DEPARTMENT OPEN
10 A.M. TO 1 P.M.
DIAL 3-3660
OUR SUNDAY NUMBER
ASK ABOUT OUR LOW 7-DAY RATES WITH CANCELLATION PRIVILEGES.

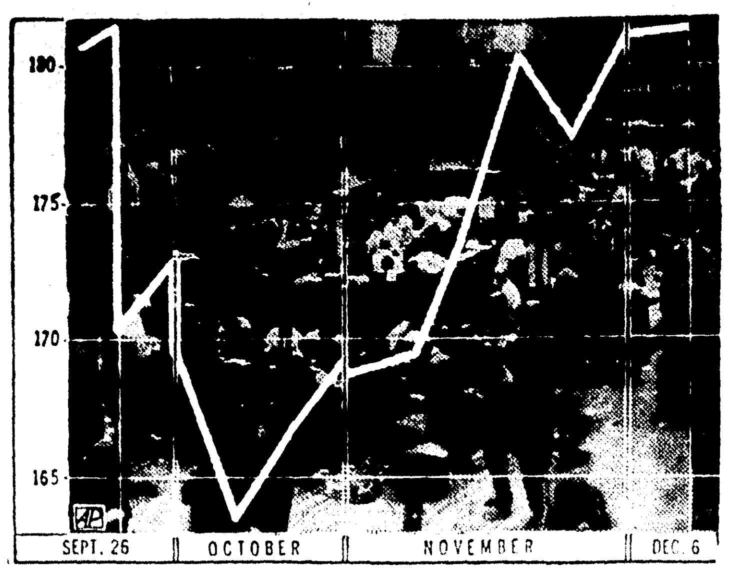

TEMPORARY SCARE—Against the background of the New York stock market, the chart shows how stocks tumbled and then recovered between Sept. 26 and mid December.

Production Records Fall In Booming '55 Business

U.S. business in 1955 hit the highest leve ever recorded.

There were record numbers of shiny new cars on the road, huge production in steel, coal and oil, an unprecedented volume of new construction, and record retail sales.

The "gross national product" or sum total of all goods and services produced hit an all-time high of 387 billion dollars — a gain of 26½ billions over the year before. As 1955 drew to a close, GNP was rocketing along at an annual pace of nearly 400 billions.

Behind this lay record spending by big business and little consumers.

Giant corporations poured billions of dollars into new plants and equipment.

Mr. and Mrs. Average Consumer were splurging on their own. Convenient on-the-cuff arrangement cast a magic spell—by the end of September American consumers were in hock to the tune of more than 34¼ billions for automobiles, appliances, furniture and other goods and services bought on time.

Consumer spending at the start of the booming fourth quarter was racing along at a record annual clip of 256 billion dollars. Personal disposable income, although up a hefty 9 per cent from the year before, could not keep pace with the steep rise in consumer buying.

Biggest jolt to business sentiment was President Eisenhower's heart attack. It produced immediate repercussions in Wall Street (The Associated Press stock average skidded $11.40 on Sept. 26—the biggest drop since 1929). But the effects were temporary. By mid-October business trends were on the upbeat again, with the year heading for a whirlwind finish.

So vigorous was the boom during 1955 that the federal government tried to slow it. Four times, the Federal Reserve System hiked the interest rate it charges on loans to member banks; the rate in November was the highest in more than 20 years. Terms were tightened on government - guaranteed mortgage loans.

Aim of the credit crackdown was to prevent a runaway accumulation of business which might result in shortages of industrial materials, higher prices all along the line and another round of inflation.

But government said, that the minute business showed any signs of slowing down, credit would be eased again.

SILVERSTEIN'S

will be closed Monday, Jan. 2. We will be open Tuesday as usual.

Shop at Silverstein's

stretch your payments from Feb. thru May with Silverstein's

4-Months Revolving Payment Credit Plan Account

¼ Payments Each Month Feb., Mar., Apr., May

No Interest or carrying charge Or you use the regular

30-Day Account

payable 30 days after billing

come in—phone 3-5131

or write Credit Dept. for charge account desired

SILVERSTEIN'S

At Silverstein's . . . nearly a third of a Century of courteous, friendly service.

SACONY

SUIT OF PALM BEACH

$25

SEEN IN McCALL'S

Look this way: with frosty pique trim

Dress for your dinner date before breakfast — *look* crisp, smooth, tailored, date-worthy when he *looks* at you. The secret? Famous Palm Beach cloth that holds its press, shrugs off wrinkles. In sparkling new colors, high-lighted with white pique on dipping-down collar and smartly arched pockets. Come in and see how it slims you and fits you.

SACONY

SILVERSTEIN'S

British Sporting Club Boasts Most Unusual Ringside

By ALVIN STEINKOPF

LONDON, Dec. 31 (AP)—Shh-h-h—don't make a sound!

Slugger McDugan has just planted a beautiful wallop on the unlovely chin of Killer McCann. But don't make a peep or a squeak, because anything like a cheer would be regarded rude by the 350 gentlemen in dinner jackets who are watching the fight.

It is a boxing match in the plush and palatial headquarters of the National Sporting Club of Great Britain, which must be the fanciest spot on earth at which a professional pug can take a hiding. Once a bout is finished there may be a polite patter of applause, and one of the gentlemen in a dinner jacket may be so carried away as to murmur:

"Well done, my lad!"

But—please—no crude displays of enthusiasm. Not here.

National Sporting Club fights take place in the Louis XVI suite of the Cafe Royal, a chamber of mirrors and pink draperies which looks like a throne room.

Every seat is ringside because there are, after all, only 350 members and no one else has a ghost of a chance of getting in. Beside each of the gentlemen in dinner jackets is a little table, and silent waiters in striped waistcoats gumshoe about like shadows bringing whisky and soda.

There is a little subdued chatter between rounds and bouts, and in these interludes the gentlemen arrange their bets. But a bet is not with another member, it is with a number. Each chair is numbered, and occupied by the appropriate member who is identified only in the achieves of the club. And on the next day the member so unfortunate as to lose sends his check to the secretary of the club with a letter saying, "I lost 50 pounds to No. 74 and 125 pounds to No. 235. Please adjust this matter."

Whereupon the club sends its own check to the winner. The winner just waits, and the check comes with the certainty of doom. For a National Sporting Club member to forget about a bet which went wrong is just about as likely as being short-changed by the Bank of England.

The National Sporting Club and the Cafe Royal, long intimately associated and now under one roof, are about 90 years old. In the early days the club was the arbiter of boxing in Britain, managing the sport much as Wimbledon bosses tennis and St. Andrew's guides golf. The club is still a respected authority, and among other bluebloods on its managing committee today is the tenth Marquess of Queensberry, descendant of the eighth marquess, who drew up the rules of modern boxing.

"Our chief aim now is to develop promising youngsters," said John E. Harding, general manager of the club. "That and, of course, having a pleasant evening every fortnight."

ADA Leader Says He 'Hopes' Nixon To Run For GOP

By THE ASSOCIATED PRESS

A leader of Americans for Democratic Action said Friday that "ADA will not be unhappy at all" if the Republicans nominate Vice President Nixon for president in 1956.

The ADA's spokesman was Robert R. Nathan, its executive committee head. He said Nixon would be beaten if he ran, and that would suit ADA just fine.

Nathan also said he did not think Eisenhower would run again, for reasons of health. He gave his views to a Washington news conference.

Otherwise, the political scene was quiet for the moment. It should get busy with the return of Congress to Washington next week.

In Key West, Fla., there was no comment from the temporary White House on news that Republican leaders in Pennsylvania had agreed they should enter Eisenhower's name in the state's April 24 presidential preference primary.

In New York, supporters of Adlai Stevenson for the Democratic presidential nomination arranged to set up a Stevenson-for-President Committee by Jan. 10.

Nathan of ADA said that even if Eisenhower should run, he could be defeated because of 1. farmer dissatisfaction and 2. the likelihood that Nixon would be his running mate.

RIVER STAGES

Stations:	Flood Stage	Present Stage	24-Hour Change
MISSISSIPPI			
St. Louis	30	2.7	0.0 ....
Memphis	34	1.9	0.9 Rise
Vicksburg	43	-3.1	0.5 Fall
Baton Rouge	35	4.9	0.3 Fall
New Orleans	17	1.5	0.0 ....
ATCHAFALAYA			
Morgan City	6	2.6	0.2 Fall
OUACHITA			
Camden	26	4.1	0.3 Fall
Monroe	40	s14.0	0.1 Rise
BLACK			
Jonesville	50	z9.0	0.1 Fall
OHIO			....
Pittsburgh	25	s16.5	0.0 ....
Cairo	40	10.0	0.6 Fall
ARKANSAS			
Little Rock	23	2.6	0.4 Fall
RED			....
Shreveport	39	6.2	0.0 ....
Alexandria	32	r1.1	0.1 Fall

r-Stage yesterday morning; s-Pool stage; z-Stage day before yesterday.

Farm Problem To Be Top Question In 1956 Voting

The new year may be one in wich the nation makes vital decisions for its economically ailing agriculture.

Smarting under five years of declining prices and incomes, many farmers and political leaders are demanding that the government develop more effective programs to stabilize agriculture.

These demands will lead Congress to consider new farm legislation and in all probability make farm problems a major issue in this year's presidential and congressional elections.

Debate over the issue is most likely to turn on the question of whether or not the government should play a greater role than ever before in regulating and controlling farm production, marketing and prices.

The Eisenhower administration has taken the position that government controls should be reduced to a minimum and tat agriculture should have a maximum of freedom in determining its course.

On the other hand, many farm policy critics — which include some Republicans as well as Democrats — contend that the government must take a greater role in agriculture — at least until war-inspired overproduction can be adjusted to peacetime demand if farming is to be kept out of a bankruptcy that could bring on a national depression.

This controversy over the government's proper role could well affect the future of the GOP farm chief, Secretary of Agriculture Benson. Demands were made last year by some farm groups and political leaders for his removal, but President Eisenhower stood firmly back of his Cabinet officers.

Unless Congress directs the use of large-scale production payments or other subsidies to boost farm returns, it is likely that — barring

SURPLUS—Grain stacked near elevators symbolizes trouble in U.S. Agriculture.

an international emergency — agriculture income will decline further this year. It ook a 10 per cent drop last year to put returns more than 5 per cent below post-war peaks.

Given favorable weather and other production factors, it appears likely that farm production th s year will be as large, if not larger than last year's record volume. Increased use of machinery, better seeds, more fertilizers and the like are making it possible for farmers to produce more and more on the same number of acres.

On the other hand, there is little to indicate any sizeable increase in domestic and foreign demands for farm products. n fact, in creasing production abroad is serving to reduce export markets for U.S. farm production.

Ovid A. Martin

Scientist Tell Of Bold Plans To Crack Mysteries

By ALTON L. BLAKESLEE
AP Science Reporter

ATLANTA (AP)—Imagine living on the skin of a big apple, for only a few seconds of time.

How much would you have learned about the apple, its insides, and everything outside of it?

That's the fix we humans are in in knowledge of this home planet of earth, some scientists said today in telling of worldwide cooperative plans to learn a lot more.

Humans have dug only six miles deep into the solid skin. Other humans have soared only six miles high into the skin of air around us. In written history, humans have been here only a millionth of the time the earth has swung around the sun.

Scientists concerned with the International Geophysical Year, starting in mid-1957 and involving scientists of 40 nations, told the American Assn. for the Advancement of Science of bold plans to crack some mysteries. One project: sending little man-made moons circling the earth and radioing back information.

Our existence has been confined to this thin veneer or skin, and the great events inside and outside must be better understood, said Dr. Lloyd V. Berkner, president of Associated Universities, Inc., in New York, operating Brookhaven National Laboratory, an atomic research center.

How much and how often does the life-giving energy from the sun vary? What causes mysterious cosmic rays? How much does the blanket of clouds vary, and how does this affect weather? How much does each element affect our weather, our radio communications?

What's the sea bottom like, what can it tell us about the interior of the earth, how to look better for oil and coal and other riches? How long does it take deep ocean currents to travel from the antarctic to the Equator and back, how do they affect our weather, the wealth of seafood, asked Dr. Roger Revelle, director of the Scripps Institution of Oceanography at La Jolla, Calif.

Good Times Put Nation In Cocky Attitude For '56

By SAM DAWSON

NEW YORK, Dec. 31 (AP)—Slap-happy from good times, the nation dances into the new year confident and cocky.

Ignoring the warnings—an indicated return to the cold war, a possible threat from mounting consumer debts, a chance the freely-spending public may be near satiation, and the fear that runaway inflation could turn boom into bust—businessmen in general look for nothing short of new records in the first half of 1956.

The everyday Joe hopes they are right and that he will get his share.

At mid-year both may get a few jolts. Election year uncertainties will wear on the nerves. Strikes in basic industries could come as the giant, newly-merged labor organization tries for higher wages and for a closer approach to the guaranteed annual wage.

But for the consumer the prospects now are all on the bright side: Lots of jobs, higher incomes, maybe lower taxes, only slightly higher living costs, and an intense courtship by retailers of food, clothing, appliances, cars.

Keeping up with the Joneses, however, will be just as expensive as ever—incomes certainly won't outstrip the eternal American yen for ever higher standards of living.

For businessmen there will be bigger plums to pick—but more effort and skill needed for the plucking, especially if growing competition is to be met and higher operating costs to be overcome, and sales records to be turned into higher profits.

Here what the economists in and out of business think 1956 is most likely to hold in store for you, your family and your boss:

Jobs—Will be abundant and take-home pay fatter because of higher wage scales, full work weeks and a good chance of tax cuts.

Employment will take its usual January drop and the climb to new heights.

Tax Cuts—Will be pushed hard in Congress.

Income levies seem likely to drop. The boss still hopes that the 52 per cent rate on corporate income may drop, at least to 50 per cent. But the chances for excise (sales) tax cuts look slim.

Personal Income—Heads of new records.

Individuals had around 272 billion dollars a year left over after taxes at the end of 1955. Before 1956 ends disposal income may rise to 280 billion.

Living Costs—Will inch higher except for food.

Manufactured goods will bear higher price tags. But competition will be even keener in many lines. Fair Trade—manufacturer's price setting—was taking some body blows as 1955 waned. Promotion of bargains and the lure of easy credit will be increasingly used as retail weapons, to the joy of the consumer.

New Cars—Sales competition will be fiercer.

Auto makers will be fighting each other harder than ever. And dealers will be tackling a public that has already stocked up heavily on cars and could have other uses for its dollars—unless the higher list prices are trimmed by dealers.

Food—Should be abundant and prices averaging out about the same as in 1955.

Weather can call the tune on crops. Fruit and vegetables will respond, but carry-over supplies of grains assure ample victuals and a large livestock population guarantees plenty of meat—around 161 pounds per person in 1956.

Home Building—Lagging as 1956 starts, may pick up as the year ages.

Appliances—May cost a little more if sales hold up.

Utility Costs—Could edge higher as electric and gas firms seek rate raises.

Your Boss—Looks for a busier year than ever.

The Absinthe House in New Orleans is believed to have been the place where Andrew Jackson discussed strategy for the Battle of New Orleans with the pirate Jean Lafitte.

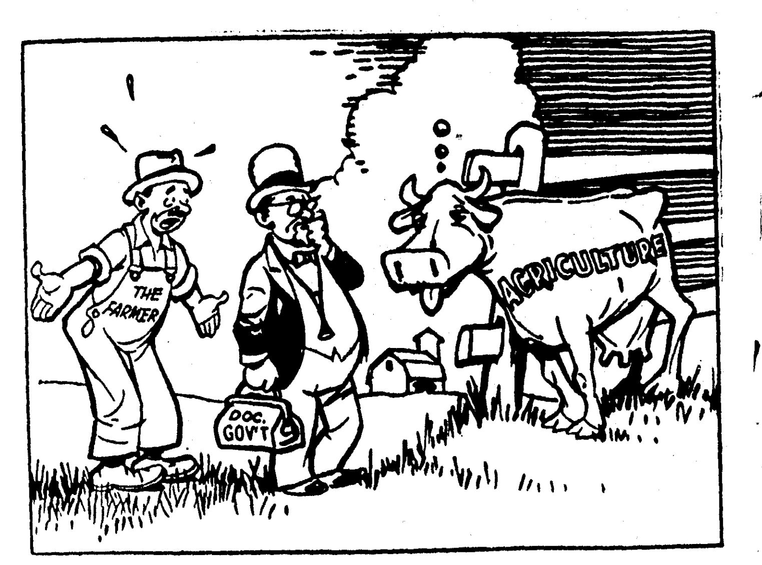

Farm Trouble Contrasted With Climbing Prosperity

Agriculture saw its reoccurring problems of declining prices and farmer incomes and the accumulation of troublesome surpluses worsen in 1955.

As a consequence, it got further out of step with booming nonagricultural phases of the economy.

Moneywise, farm prices declined another 5 per cent during the year to bring them more than 25 per cent below the postwar high reached in 1951.

Two factors joined hands to help pull prices and incomes lower. They were the existence of a seven-billion - dollar surplus supply of farm products which, by their very existence, served to depress prices.

In the background stoo tdhe fact that farmers as a whole have made little or no headway in adjusting production for abnormally high levels of the war and immediate post-war period to the lower demands of peacetime.

This continued down trend in the farm economy brought on criticism of the Eisenhower administration farm program and of Secretary of Agriculture Benson.

In reply Benson said the administration program has not yet had a chance to effect an improvement in the farm situation, but agreed that new measures are needed.

The administration concentrated heavily on efforts to move surpluses abroad, but found many barriers in the form of increased competition and foreign protests that U. S. dumping would wreck world markets and arouse resentment against this country.

The farm income situation got strong support, however, from domestic consumers who continued to spend a favorable portion of their income for food.

$ $ $ $

REAL ESTATE LOANS

NO RED TAPE

NO DELAYS

AUTO LOANS

Whether Your Car Paid For or Not

MONEY IS EASY!

BORROW HERE TO PAY ALL YOUR BILLS

PAY US ONE EASY MONTHLY PAYMENT!

ARE YOUR CAR PAYMENTS TOO BIG? LET US REDUCE THEM NOW!

Ask for Mr. Dennis, Gen. Mgr. or Mr. Harbuck, Mgr. Loan Dept.

Motors Securities

500 Walnut Street

FIRST NATIONAL BANK OF WEST MONROE

WEST MONROE, LOUISIANA

OPENED FOR BUSINESS MAY 16, 1953

CONDENSED STATEMENT OF CONDITION DEC. 31, 1955

ASSETS			LIABILITIES		
Cash and Due from Banks	$ 1,328,092.55		Deposits		$4,313,960.67
U. S. Government Securities	1,720,454.59		Dividends Payable Jan. 3, 1956		5,0000.00
Other Stocks and Bonds	261,830.42		Other Liabilities		582.86
Federal Reserve Bank Stock	10,500.00		Capital Stock	250,000.00	
Other Assets	1,448.86	$3,322,326.42	Surplus	100,000.00	
Loans and Discounts	1,339,669.54		Undivided Profits & Reserves	94,108.11	444,108.11
Banking House	74,722.75				
Furniture and Fixtures	26,932.93	1,441,325.22			
TOTAL ASSETS		$4,763,651.64	TOTAL LIABILITIES		$4,763,651.64

OFFICERS

H. A. McDONALD, Chairman of Board
DELMA CARTER, Vice President and Cashier
J. W. ROBERSON, President
GARLAND R. HAMMONS, Assistant Cashier

DIRECTORS

W. A. ALLEN	E. E. EAVES	H. A. McDONALD
FRED E. BENNETT	W. C. FEAZEL	O. N. REYNOLDS
DELMA CARTER	LEE HAWKINS	J. W. ROBERSON
RONALD LEE DAVIS	F. E. MAXWELL	E. M. WATKINS

MEMBER FEDERAL RESERVE SYSTEM MEMBER FEDERAL DEPOSIT INSURANCE CORPORATION

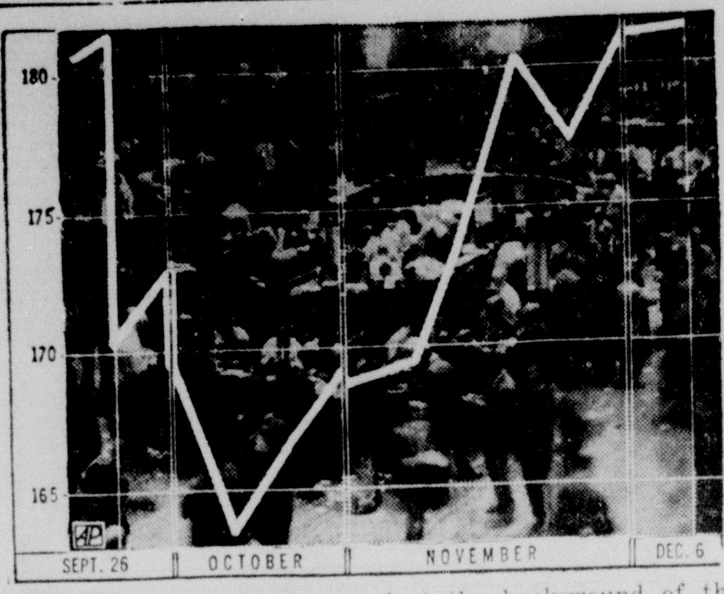

TEMPORARY SCARE—Against the background of the New York stock market, the chart shows how stocks tumbled and then recovered between Sept. 26 and mid December.

Production Records Fall In Booming '55 Business

U.S. business in 1955 hit the highest leve ever recorded.

There were record numbers of shiny new cars on the road, huge production in steel, coal and oil, an unprecedented volume of new construction, and record retail sales.

The "gross national product" or sum total of all goods and services produced hit an all-time high of 387 billion dollars — a gain of 26½ billions over the year before. As 1955 drew to a close, GNP was rocketing along at an annual pace of nearly 400 billions.

Behind this lay record spending by big business and little consumers.

Giant corporations poured billions of dollars into new plants and equipment.

Mr. and Mrs. Average Consumers were splurging on their own. Convenient on-the-cuff arrangement cast a magic spell—by the end of September American consumers were in hock to the tune of more than 34¼ billions for automobiles, appliances, furniture and other goods and services bought on time.

Consumer spending at the start of the booming fourth quarter was racing along at a record annual clip of 256 billion dollars. Personal disposable income, although up a hefty 9 per cent from the year before, could not keep pace with the steep rise in consumer buying.

Biggest jolt to business sentiment was President Eisenhower's heart attack. It produced immediate repercussions in Wall Street (The Associated Press stock average skidded $11.40 on Sept. 26—the biggest drop since 1929). But the effects were temporary. By mid-October business trends were on the upbeat again, with the year heading for a whirlwind finish.

So vigorous was the boom during 1955 that the federal government tried to slow it. Four times, the Federal Reserve System hiked the interest rate it charges on loans to member banks; the rate in November was the highest in more than 20 years. Terms were tightened on government - guaranteed mortgage loans.

Aim of the credit crackdown was to prevent a runaway accumulation of business which might result in shortages of industrial materials, higher prices all along the line and another round of inflation.

But government said, that the minute business showed any signs of slowing down, credit would be eased again.

SILVERSTEIN'S
will be closed Monday, Jan. 2. We will be open Tuesday as usual.

Shop at Silverstein's
stretch your payments
from Feb. thru May
with Silverstein's
4-Months Revolving Payment Credit Plan Account
1/4 Payments Each Month Feb., Mar., Apr., May
No Interest or carrying charge
Or you use the regular
30-Day Account
payable 30-days after billing
come in—phone 3-5131
or write Credit Dept. for charge account desired
SILVERSTEIN'S

British Sporting Club Boasts Most Unusual Ringside

By ALVIN STEINKOPF

LONDON, Dec. 31 (AP)—Shh-h-h—don't make a sound!

Slugger McDugan has just planted a beautiful wallop on the unlovely chin of Killer McCann. But don't make a peep or a squeak, because anything like a cheer would be regarded rude by the 350 gentlemen in dinner jackets who are watching the fight.

It is a boxing match in the plush and palatial headquarters of the National Sporting Club of Great Britain, which must be the fanciest spot on earth at which a professional pug can take a hiding. Once a bout is finished there may be a polite patter of applause, and one of the gentlemen in a dinner jacket may be so carried away as to murmur:

"Well done, my lad!"

But—please—no crude displays of enthusiasm. Not here.

National Sporting Club fights take place in the Louis XVI suite of the Cafe Royal, a chamber of mirrors and pink draperies which looks like a throne room.

Every seat is ringside because there are, after all, only 350 members and no one else has a ghost of a chance of getting in. Beside each of the gentlemen in dinner jackets is a little table, and silent waiters in striped waistcoats gumshoe about like shadows bringing whisky and soda.

There is a little subdued chatter between rounds and bouts, and in these interludes the gentlemen arrange their bets. But a bet is not with another member, it is with a number. Each chair is numbered, and occupied by the appropriate member who is identified only in the achieves of the club. And on the next day the member so unfortunate as to lose sends his check to the secretary of the club with a letter saying, "I lost 50 pounds to No. 74 and 125 pounds to No. 235. Please adjust this matter."

Whereupon the club sends its own check to the winner. The winner just waits, and the check comes with the certainty of doom. For a National Sporting Club member to forget about a bet which went wrong is just about as likely as being short-changed by the Bank of England.

The National Sporting Club and the Cafe Royal, long intimately associated and now under one roof, are about 90 years old. In the early days the club was the arbiter of boxing in Britain, managing the sport much as Wimbledon bosses tennis and St. Andrew's guides golf. The club is still a respected authority, and among other bluebloods on its managing committee today is the tenth Marquess of Queensberry, descendant of the eighth marquess, who drew up the rules of modern boxing.

"Our chief aim now is to develop promising youngsters," said John E. Harding, general manager of the club. "That and, of course, having a pleasant evening every fortnight."

ADA Leader Says He 'Hopes' Nixon To Run For GOP

By THE ASSOCIATED PRESS

A leader of Americans for Democratic Action said Friday that 'ADA will not be unhappy at all" if the Republicans nominate Vice President Nixon for president in 1956.

The ADA's spokesman was Robert R. Nathan, its executive committee head. He said Nixon would be beaten if he ran, and that would suit ADA just fine.

Nathan also said he did not think Eisenhower would run again, for reasons of health. He gave his views to a Washington news conference.

Otherwise, the political scene was quiet for the moment. It should get busy with the return of Congress to Washington next week.

In Key West, Fla., there was no comment from the temporary White House on news that Republican leaders in Pennsylvania had agreed they should enter Eisenhower's name in the state's April 24 presidential preference primary.

In New York, supporters of Adlai Stevenson for the Democratic presidential nomination arranged to set up a Stevenson-for-President Committee by Jan. 10.

Nathan of ADA said that even if Eisenhower should run, he could be defeated because of 1. farmer dissatisfaction and 2. the likelihood that Nixon would be his running mate.

RIVER STAGES

Stations:	Flood Stage	Present Stage	24-Hour Change
MISSISSIPPI			
St. Louis	30	2.7	0.0 ....
Memphis	34	1.9	0.9 Rise
Vicksburg	43	-3.1	0.5 Fall
Baton Rouge	35	4.9	0.3 Fall
New Orleans	17	1.5	0.0 ....
ATCHAFALAYA			
Morgan City	6	2.6	0.2 Fall
OUACHITA			
Camden	26	4.1	0.3 Fall
Monroe	40	s14.0	0.1 Rise
BLACK			
Jonesville	50	z9.0	0.1 Fall
OHIO			
Pittsburgh	25	s16.5	0.0 ....
Cairo	40	10.0	0.6 Fall
ARKANSAS			
Little Rock	23	2.6	0.4 Fall
RED			
Shreveport	39	6.2	0.0 ....
Alexandria	32	r1.1	0.1 Fall

r-Stage yesterday morning; s-Pool stage; z-Stage day before yesterday.

Farm Problem To Be Top Question In 1956 Voting

The new year may be one in wich the nation makes vital decisions for its economically ailing agriculture.

Smarting under five years of declining prices and incomes, many farmers and political leaders are demanding that the government develop more effective programs to stabilize agriculture.

These demands will lead Congress to consider new farm legislation and in all probability make farm problems a major issue in this year's presidential and congressional elections.

Debate over the issue is most likely to turn on the question of whether or not the government should play a greater role than ever before in regulating and controlling farm production, marketing and prices.

The Eisenhower administration has taken the position that government controls should be reduced to a minimum and tat agriculture should have a maximum of freedom in determining its course.

On the other hand, many farm policy critics — which include some Republicans as well as Democrats — contend that the government must take a greater role in agriculture — at least until war-inspired overproduction can be adjusted to peacetime demand if farming is to be kept out of a bankruptcy that could bring on a national depression.

This controversy over the government's proper role could well affect the future of the GOP farm chief, Secretary of Agriculture Benson. Demands were made last year by some farm groups and political leaders for his removal, but President Eisenhower stood firmly back of his Cabinet officers.

Unless Congress directs the use of large-scale production payments or other subsidies to boost farm returns, it is likely that — barring an international emergency — agriculture income will decline further this year. It ook a 10 per cent drop last year to put returns more than 5 per cent below postwar peaks.

SURPLUS—Grain stacked near elevators symbolizes trouble in U.S. Agriculture.

Given favorable weather and other production factors, it appears likely that farm production th s year will be as large, if not larger than last year's record volume. Increased use of machinery, better seeds, more fertilizers and the like are making it possible for farmers to produce more and more on the same number of acres.

On the other hand, there is little to indicate any sizeable increase in domestic and foreign demands for farm products. n fact, increasing production abroad is serving to reduce export markets for U.S. farm production.

Ovid A. Martin

Scientist Tell Of Bold Plans To Crack Mysteries

By ALTON L. BLAKESLEE
AP Science Reporter

ATLANTA (AP)—Imagine living on the skin of a big apple, for only a few seconds of time.

How much would you have learned about the apple, its insides, and everything outside of it?

That's the fix we humans are in in knowledge of this home planet of earth, some scientists said today in telling of worldwide cooperative plans to learn a lot more.

Humans have dug only six miles deep into the solid skin. Other humans have soared only six miles high into the skin of air around us. In written history, humans have been here only a millionth of the time the earth has swung around the sun.

Scientists concerned with the International Geophysical Year, starting in mid-1957 and involving scientists of 40 nations, told the American Assn. for the Advancement of Science of bold plans to crack some mysteries. One project: sending little man-made moons circling the earth and radioing back information.

Our existence has been confined to this thin veneer or skin, and the great events inside and outside must be better understood, said Dr. Lloyd V. Berkner, president of Associated Universities, Inc., in New York, operating Brookhaven National Laboratory, an atomic research center.

How much and how often does the life-giving energy from the sun vary? What causes mysterious cosmic rays? How much does the blanket of clouds vary, and how does this affect weather? How much does each element affect our weather, our radio communications?

What's the sea bottom like, what can it tell us about the interior of the earth, how to look better for oil and coal and other riches? How long does it take deep ocean currents to travel from the antarctic to the Equator and back, how do they affect our weather, the wealth of seafood, asked Dr. Roger Revelle, director of the Scripps Institution of Oceanography at La Jolla, Calif.

Good Times Put Nation In Cocky Attitude For '56

By SAM DAWSON

NEW YORK, Dec. 31 (AP)—Slaphappy from good times, the nation dances into the new year confident and cocky.

Ignoring the warnings—an indicated return to the cold war, a possible threat from mounting consumer debts, a chance the freely-spending public may be near satiation, and the fear that runaway inflation could turn boom into bust—businessmen in general look for nothing short of new records in the first half of 1956.

The everyday Joe hopes they are right and that he will get his share.

At mid-year both may get a few jolts. Election year uncertainties will wear on the nerves. Strikes in basic industries could come as the giant, newly-merged labor organization tries for higher wages and for a closer approach to the guaranteed annual wage.

But for the consumer the prospects now are all on the bright side: Lots of jobs, higher incomes, maybe lower taxes, only slightly higher living costs, and an intense courtship by retailers of food, clothing, appliances, cars.

Keeping up with the Joneses, however, will be just as expensive as ever—incomes certainly won't outstrip the eternal American yen for ever higher standards of living.

For businessmen there will be bigger plums to pick—but more effort and skill needed for the plucking, especially if growing competition is to be met and higher operating costs to be overcome, and sales records to be turned into higher profits.

Here what the economists in and out of business think 1956 is most likely to hold in store for you, your family and your boss:

Jobs—Will be abundant and take-home pay fatter because of higher wage scales, full work weeks and a good chance of tax cuts.

Employment will take its usual January drop and the climb to new heights.

Tax Cuts—Will be pushed hard in Congress.

Income levies seem likely to drop. The boss still hopes that the 52 per cent rate on corporate income may drop, at least to 50 per cent. But the chances for excise (sales) tax cuts look slim.

Personal Income—Heads of new records.

Individuals had around 272 billion dollars a year left over after taxes at the end of 1955. Before 1956 ends disposal income may rise to 280 billion.

Living Costs—Will inch higher except for food.

Manufactured goods will bear higher price tags. But competition will be even keener in many lines. Fair Trade—manufacturer's price setting—was taking some body blows as 1955 waned. Promotion of bargains and the lure of easy credit will be increasingly used as retail weapons, to the joy of the consumer.

New Cars—Sales competition will be fiercer.

Auto makers will be fighting each other harder than ever. And dealers will be tackling a public that has already stocked up heavily on cars and could have other uses for its dollars—unless the higher list prices are trimmed by dealers.

Food—Should be abundant and prices averaging out about the same as in 1955.

Weather can call the tune on crops. Fruit and vegetables will respond, but carry-over supplies of grains assure ample victuals and a large livestock population guarantees plenty of meat—around 161 pounds per person in 1956.

Home Building—Lagging as 1956 starts, may pick up as the year ages.

Appliances—May cost a little more if sales hold up.

Utility Costs—Could edge higher as electric and gas firms seek rate raises.

Your Boss—Looks for a busier year than ever.

The Absinthe House in New Orleans is believed to have been the place where Andrew Jackson discussed strategy for the Battle of New Orleans with the pirate Jean Lafitte.

Farm Trouble Contrasted With Climbing Prosperity

Agriculture saw its reoccurring problems of declining prices and farmer incomes and the accumulation of troublesome surpluses worsen in 1955.

As a consequence, it got further out of step with booming nonagricultural phases of the economy.

Moneywise, farm prices declined another 5 per cent during the year to bring them more than 25 per cent below the postwar high reached in 1951.

Two factors joined hands to help pull prices and incomes lower. They were the existence of a seven-billion - dollar surplus supply of farm products which, by their very existence, served to depress prices.

In the background stoo tdhe fact that farmers as a whole have made little or no headway in adjusting production for abnormally high levels of the war and immediate post-war period to the lower demands of peacetime.

This continued down trend in the farm economy brought on criticism of the Eisenhower administration farm program and of Secretary of Agriculture Benson.

In reply Benson said the administration program has not yet had a chance to effect an improvement in the farm situation, but agreed that new measures are needed.

The administration concentrated heavily on efforts to move surpluses abroad, but found many barriers in the form of increased competition and foreign protests that U. S. dumping would wreck world markets and arouse resentment against this country.

The farm income situation got strong support, however, from domestic consumers who continued to spend a favorable portion of their income for food.

$ $ $ $
REAL ESTATE LOANS
NO RED TAPE
NO DELAYS

AUTO LOANS
Whether Your Car Paid For or Not

MONEY IS EASY!
BORROW HERE TO PAY ALL YOUR BILLS
PAY US ONE EASY MONTHLY PAYMENT!
ARE YOUR CAR PAYMENTS TOO BIG?
LET US REDUCE THEM NOW!

Ask for Mr. Dennis, Gen. Mgr.
or
Mr. Harbuck, Mgr. Loan Dept.

Motors Securities
500 Walnut Street

FIRST NATIONAL BANK OF WEST MONROE

WEST MONROE, LOUISIANA

OPENED FOR BUSINESS MAY 16, 1953

CONDENSED STATEMENT OF CONDITION DEC. 31, 1955

ASSETS

Cash and Due from Banks	$ 1,328,092.55	
U. S. Government Securities	1,720,454.59	
Other Stocks and Bonds	261,830.42	
Federal Reserve Bank Stock	10,500.00	
Other Assets	1,448.86	$3,322,326.42
Loans and Discounts	1,339,669.54	
Banking House	74,722.75	
Furniture and Fixtures	26,932.93	1,441,325.22
TOTAL ASSETS		$4,763,651.64

LIABILITIES

Deposits		$4,313,960.67
Dividends Payable Jan. 3, 1956		5,0000.00
Other Liabilities		582.86
Capital Stock	250,000.00	
Surplus	100,000.00	
Undivided Profits & Reserves	94,108.11	444,108.11
TOTAL LIABILITIES		$4,763,651.64

OFFICERS

H. A. McDONALD, Chairman of Board
DELMA CARTER, Vice President and Cashier
J. W. ROBERSON, President
GARLAND R. HAMMONS, Assistant Cashier

DIRECTORS

W. A. ALLEN
FRED E. BENNETT
DELMA CARTER
RONALD LEE DAVIS
E. E. EAVES
W. C. FEAZEL
LEE HAWKINS
F. E. MAXWELL
H. A. McDONALD
O. N. REYNOLDS
J. W. ROBERSON
E. M. WATKINS

MEMBER FEDERAL RESERVE SYSTEM MEMBER FEDERAL DEPOSIT INSURANCE CORPORATION

At Silverstein's . . . nearly a third of a Century of courteous, friendly service.

SACONY
SUIT OF
PALM BEACH®
$25
SEEN IN McCALL'S

Look this way:
with frosty pique trim

Dress for your dinner date before breakfast — *look* crisp, smooth, tailored, date-worthy when he *looks* at you. The secret? Famous Palm Beach cloth that holds its press, shrugs off wrinkles. In sparkling new colors, high-lighted with white pique on dipping-down collar and smartly arched pockets. Come in and see how it slims you and fits you.

SACONY

SILVERSTEIN'S

Dun, Bradstreet Activity Reflects Ouachita Growth

NEW ORLEANS, Dec. 31 (Special) — Each January business concerns in all parts of the United States receive from Dun and Bradstreet requests for their annual financial statements. This year the number of requests going out nation-wide will approximate three million, with over 1,400 to Ouachita parish, Louisiana businessmen.

The marked growth and industrial development of Ouachita parish is reflected in statistics just released from the credit reporting firm of Dun and Bradstreet. J. M. Carson, manager of the New Orleans office which covers this area, says that this year there will be more requests for financial statements made of business concerns in the Ouachita parish area than ever before.

The Ouachita parish section of the Dun and Bradstreet Reference Book contains 1,403 names comprising manufacturers, wholesalers and retailers. It does not include some of the service and "professional" businesses, such as barber and beauty shops, real estate and stock brokers. Thus the figure for businesses in Ouachita parish would actually be higher than the 1,403 quoted above.

Using the Dun and Bradstreet listings as a guide, it is interesting to review what has happened in the three principal communities of the parish since 1950.

	In 1950	In 1955	Increase
Monroe	889	976	10.0
W. Monroe	294	384	31.0
Sterlington	17	22	29.0

In discussing these figures, Carson pointed out that more than 95 per cent of all commercial transactions in the U. S. are made on credit terms. The purpose of credit reports and the huge reference book containing 2,654,217 names is to assist businessmen in arriving at credit decisions on customers orders.

A supplier anywhere in the U. S. can look up a rating of any businessman in the reference book.

When an owner of a business or his accountant returns his financial statement to Dun and Bradstreet, the owner has taken the first step in establishing his responsibility as a seeker of credit.

The statement becomes a part of the credit report on his business along with a financial analysis, a description of what his business does and a record of how it pays its bills.

On the basis of the information in the report, a rating is assigned and the businessman is listed in the Dun and Bradstreet Reference Book. This makes it possible for his suppliers and his insurance underwriters, who use this book, to look him up and in this way he is assisted in getting his goods and insurance.

In other words, should a manufacturer or wholesaler receive an order for merchandise from a merchant in Ouachita parish, the listing and the rating of the merchant can be checked in the reference book. And it makes no difference where the seller is located. The listing of the Ouachita parish businessman appears in every issue of the reference book in the U. S.

A Reference Book listing contains the name of the business and the rating. The rating consists of two symbols. The first, a letter of the alphabet, indicates financial strength or capital. It is the difference between what the business owes and what it owns. The second symbol, a numeral, reflects a composite of financial stability and payment record.

The New Orleans office of Dun and Bradstreet is now mailing 50,000 letters, and forms requesting financial statements from merchants and business concerns located in its reporting area, which takes in parts of Louisiana, Mississippi, Alabama and Florida.

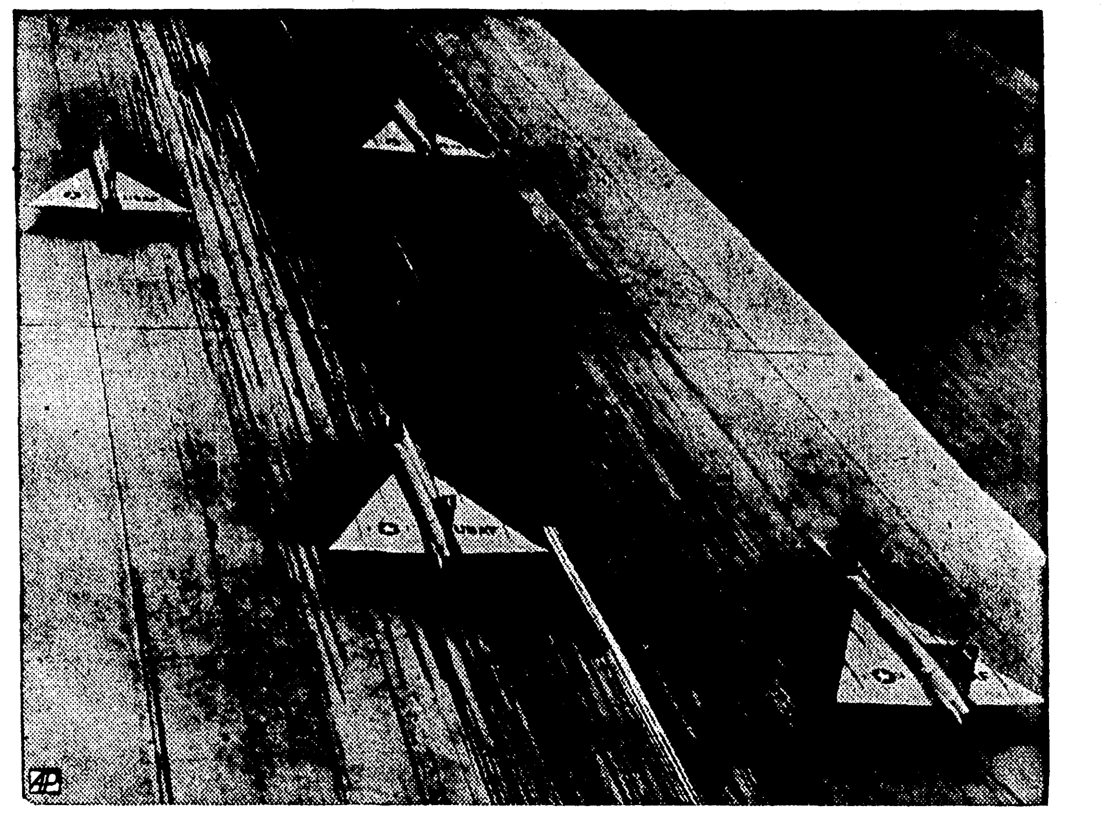

ILLUSION OF SPEED—These Convair F-102A jet interceptors, seemingly racing down the Palmdale, Calif., runway, actually aren't moving. The illusion comes from delta wing streamlining and hundreds of tire streaks left on the runway by the landing aircraft.

Legless Veteran Refuses To Sever Socialist Ties

WASHINGTON, Dec. 31 (AP) — James Kutcher, who lost his legs in World War II, said yesterday he would keep up his membership in the Socialist Workers party even if the government cuts off his thousands of dollars worth of veterans benefits.

The 43-year old Kutcher, from Newark, N.J., appeared before a Veterans Administration board that is considering his case. He told the board it was a mistake for the party to be placed on the attorney general's subversive list. It doesn't advocate violent overthrow of the government, he said.

And he denied under oath a series of statements he has been accused of uttering during the Korean War. These it was charged, amounted to "rendering assistance to an enemy of the United States" —Communist China and North Korea. Those who said he made the statements have not been identified.

The fact is, Kutcher testified, the Communists are bitterly opposed to his party and any party member "would be dead" if he ventured into North Korea, Red China or Soviet Russia.

Peyton H. Moss, chairman of the VA's Central Committee on Waivers and Forfeitures which conducted the two-hour hearing, turned down Kutcher's attorneys' pleas to dismiss the case. They argued that the case was so weak it should be decided right away in his favor.

Moss said it would take time to study the evidence, so there won't be a decision before next week at the earliest.

Kutcher's lawyers previously lost out on their plea that witnesses against him be brought to appear publicly.

Kutcher's $329-a-month VA compensation for his war injuries — worth many thousands of dollars over his lifetime—was briefly suspended by a regional office Nov. 30 in the latest of a series of troubles connected with his party activity. Then the VA announced it was restoring the payments pending an investigation.

Back in 1948 Kutcher was fired as a file clerk in the VA's Newark office. The discharge was based on his membership in the party. He's still fighting that case in the courts.

The balding, stockily-built Kutcher walked into the hearing room today with the aid of two canes. Most of the time, he left his lawyers, Joseph L. Rauh Jr. and John Silard do the talking for him.

The wide - ranging arguments touched on the Constitution, politics, who is an "enemy" of the United States, and what rules should be used before the three VA committeemen hearing the case.

The most important localities where diamonds are found have been India, South Africa and South America.

Banker Here Sees Bright Outlook For Twin Cities

President John Breard, of the Central Savings Bank and Trust company, was enthusiastic yesterday about the 1956 business outlook.

"The business and commercial outlook for the nation in my opinion never was more encouraging than right now," Breard declared.

"For the next six months, quite probably longer, there is an excellent outlook.

"For the fast - growing Twin Cities there never was a New Year that seems to hold so much in store for substantial expansion. Business has enjoyed an excellent year and with new companies coming in here and now with the probable expansion of the great paper mill interests of West Monroe, it appears that these two cities should hum with business. Then, too, we have assured a new oil field, the first for Ouachita parish, which is bound to bring extensive development.

J. S. Washburn, vice - president and trust officer of the bank, agreed with President Breard that the future looks exceptionally bright and he anticipates that 1956 should be an even better year than 1955.

Final Rites Today For Dr. H. Cutler

Funeral services for Dr. Haydon H. Cutler, who died Friday night in St. Francis Hospital, will be held Sunday at 2 p.m. at Mulhearn Funeral Chapel. Father John M. Allin, rector at Grace Episcopal Church will officiate.

Interment, under direction of Mulhearn Funeral Home, will follow in Riverview Cemetery.

Dr. Cutler, widely known and respected in his profession, died after an illness of six months duration. He is survived by his wife and two children.

He was the recipient of numerous honors in the medical profession and was affiliated with the outstanding organizations of his profession.

A veteran of four years in the army during World War II, Dr. Cutler was discharged as a major.

Pallbearers will be: King Stubbs, John Tehus, George Snellings, Dr. Cecil Jarrell, Bobby Shafto, Walter Kellogg, Travis Oliver, Jr and H. G. McDonald.

PLENTY OF LAW

CHAMBERLAIN, S.D., Dec. 30 —UP—The law stepped in Friday when Joe His Law, 55, was stabbed by his daughter, Lucille His Law, 26.

Fungi and insects take their toll in this country—$7 billion a year, says the Department of Agriculture.

Plans Made For State Amateur Radio Network

NATCHITOCHES, Dec. 31 (Special) — Members of the Amateur Radio Club at Northwestern State College recently have taken the initiative in forming what is called the Louisiana School Amateur Radio Network, according to their sponsor and club station trustee, Charles Ross, member of the NSC faculty.

Each Friday at noon, some 15 NSC students gather in Room 109 of the Chemistry - Physic Building at Northwestern to listen in on bits of conversation, news squibs, and the exchanging of ideas which have come about through the organization of this type. Basic purpose of the plan, Ross said, is to bring a closer relationship between all the colleges and high schools in Louisiana and to create more interest in "ham" radio operation on these levels.

At the present time, the "net" is in the process of being organized, with from three to four schools joining each time roll is called. Other plans call for establishing two networks when enough groups join in, Ross added.

Using call letters, W5DDR, the Northwestern station is in contact weekly with five colleges in the state. Another NSC faculty member, Rene Bienvenu, himself a "Ham Operator," has joined the net, using W5KSM, as his call letters.

Net control is passed around from school to school each week, Ross explained. Last week, for example, Louisiana Tech in Ruston took care of all the business at hand. Each amateur radio operator on the net checked in with W5HOT at this time.

President of the Northwestern amateur radio club this year is Dee Brister, Sieper; other officers include Robert Wright, Natchitoches, vice-president; Josie Miley, Bogalusa, secretary and Frank Jobe, Oil City, reporter.

Department Store Sales In District Up 19 Per Cent

DALLAS, Dec. 31 —UP—The Dallas Federal Reserve Bank said Friday that department store sales in its district last week were 19 per cent higher than the corresponding week a year ago.

That week is the last week before Christmas. The bank said sales in Fort Worth showed the greatest increase, 22 per cent over the corresponding week a year ago.

For El Paso, the increase was 20 per cent; Dallas and Houston 19 per cent, and San Antonio 16 per cent.

SIX BELLS and all is well—now that they've stopped ringing. This New Year card brought a hearty chuckle when it arrived in the mail. It's by Walter Chandoha, well known cat photographer, who has a way with dogs too.

Arkansas Police Face Three New Killings In Week

LITTLE ROCK, Dec. 31 —UP— Arkansas law enforcement officers were faced Friday with three unsolved killings that have been dropped into their laps in the past three days. Two of the victims have not been identified.

Officers appeared to be without leads to the murder sometime during the Christmas holidays of Joe Leonard King, 14, whose body was found in a brirr patch Tuesday, near the Little Rock Air Force Base, north of Little Rock. The lad had been strangled.

Pulaski County Sheriff Tom Gulley said he had assigned two deputies to check out a number of tips, but they reported no new evidence had been brought to light.

Pulaski county (Little Rock) authorities, meanwhile, continued their efforts to identify a man found strangled in a wooded section just off State Higway 67, five miles southwest of Little Rock Wednesday.

The body was found by two boys who were rabbit hunting in the area. A belt was around the neck. Authorities said the man may have hanged himself, and the belt broke later.

Clark county (Arkadelphia) authorities had a similar case on their hands. The body of an unidentified woman was found in a roadside ditch along Highway 67, two miles north of Gurdon.

Officers said originally that the woman appeared to have been beaten to death, but an autopsy revealed she was killed with a bullet in the head.

Clark County Sheriff Buren Harden said he was checking out several leads as to her identity, but he would not reveal them.

The woman, about 28 to 30 years old, was found off the highway near a pool of blood. Tire marks on the pavement indicated that the woman's assilant had driven away at a high rate of speed.

GERMAN TO TRAIN IN U.S.

WASHINGTON, Dec. 30—UP— Twenty-seven German officers, the first of a group to train in this country under the new military assistance agreement with West Germany, will arrive in this country Monday, a Defense Department spokesman said Friday.

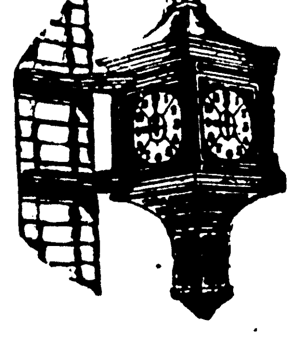

Best Wishes for 1956

Bigger and Stronger — as each year goes on

Capital Stock — One Million: Surplus — One Million:
Undivided Profits and Reserves over Six Hundred Thousand.

FEDERAL DEPOSIT INSURANCE CORPORATION — $10,000 MAXIMUM INSURANCE FOR EACH DEPOSITOR — MEMBER

They're Insured up to $10,000

Our Statement at the Close of Business December 31, 1955

OFFICERS

J. M. Breard, President
W. A. Taliaferro, Vice-President
J. S. Washburn, Vice-Pres. Trust Officer
Sam Smith, Vice-Pres., Cashier
Grayson Guthrie, Vice-President
R. C. Sparks, Vice President
Carl White, Asst. Vice-Pres. Mgr. Branch
C. M. Womack, Asst. Vice-Pres. Mgr. Br.
W. G. Haynes, Jr., Assistant Vice-Pres.
J. H. Carrol, Assistant Vice-President
Virgil Crawford, Asst. Cashier
O. W. Richie, Asst. Cashier, Auditor
Robert A. Wunsch, Assistant Cashier

RESOURCES

Cash and Due From Banks	$11,193,855.84
United States Bonds	8,104,889.85
State and Municipal Bonds	6,512,470.58
Loans and Discounts	11,996,443.05
Stock in Federal Reserve System	52,500.00
Banking Houses, Furniture and Fixtures	665,127.44
Other Real Estate	1.00
Other Assets	12,287.97
TOTAL RESOURCES	38,527,575.73

LIABILITIES

Capital Stock	$1,000,000.00	
Surplus	1,000,000.00	
Undivided Profits	281,930.74	2,281,930.74
Reserved for Dividend		40,000.00
Other Reserves		281,591.12
Deposits		35,924,053.87
TOTAL LIABILITIES		38,527,575.73

DIRECTORS

J. M. Breard
W. W. Kellogg
C. H. McHenry
Herman Masur
G. L. Morgan
C. D. Oakley
S. J. Rogers
T. H. Scott
E. J. Seymour
G. M. Snellings, Jr.
M. C. Thompson
J. S. Washburn

Member Federal Reserve System

Member Federal Deposit Insurance Corporation

Central Savings Bank & Trust Company

Trenton St.—West Monroe DeSiard—Monroe Louisville Ave.—Monroe

Dun, Bradstreet Activity Reflects Ouachita Growth

NEW ORLEANS, Dec. 31 (Special) — Each January business concerns in all parts of the United States receive from Dun and Bradstreet requests for their annual financial statements. This year the number of requests going out nation-wide will approximate three million, with over 1,400 to Ouachita parish, Louisiana businessmen.

The marked growth and industrial development of Ouachita parish is reflected in statistics just released from the credit reporting firm of Dun and Bradstreet. J. M. Carson, manager of the New Orleans office which covers this area, says that this year there will be more requests for financial statements made of business concerns in the Ouachita parish area than ever before.

The Ouachita parish section of the Dun and Bradstreet Reference Book contains 1,403 names comprising manufacturers, wholesalers and retailers. It does not include some of the service and "professional" businesses, such as barber and beauty shops, real estate and stock brokers. Thus the figure for businesses in Ouachita parish would actually be higher than the 1,403 quoted above.

Using the Dun and Bradstreet listings as a guide, it is interesting to review what has happened in the three principal communities of the parish since 1950.

	In 1950	In 1955	Increase
Monroe	889	976	10.0
W. Monroe	294	384	31.0
Sterlington	17	22	29.0

In discussing these figures, Carson pointed out that more than 95 per cent of all commercial transactions in the U. S. are made on credit terms. The purpose of credit reports and the huge reference book containing 2,654,217 names is to assist businessmen in arriving at credit decisions on customers orders.

A supplier anywhere in the U. S. can look up a rating of any businessman in the reference book.

When an owner of a business or his accountant returns his financial statement to Dun and Bradstreet, the owner has taken the first step in establishing his responsibility as a seeker of credit.

The statement becomes a part of the credit report on his business along with a financial analysis, a description of what his business does and a record of how it pays its bills.

On the basis of the information in the report, a rating is assigned and the businessman is listed in the Dun and Bradstreet Reference Book. This makes it possible for his suppliers and his insurance underwriters, who use this book, to look him up and in this way he is assisted in getting his goods and insurance.

In other words, should a manufacturer or wholesaler receive an order for merchandise from a merchant in Ouachita parish, the listing and the rating of the merchant can be checked in the reference book. And it makes no difference where the seller is located. The listing of the Ouachita parish businessman appears in every issue of the reference book in the U. S.

A Reference Book listing contains the name of the business and the rating. The rating consists of two symbols. The first, a letter of the alphabet, indicates financial strength or capital. It is the difference between what the business owes and what it owns. The second symbol, a numeral, reflects a composite of financial stability and payment record.

The New Orleans office of Dun and Bradstreet is now mailing 50,000 letters, and forms requesting financial statements from merchants and business concerns located in its reporting area, which takes in parts of Louisiana, Mississippi, Alabama and Florida.

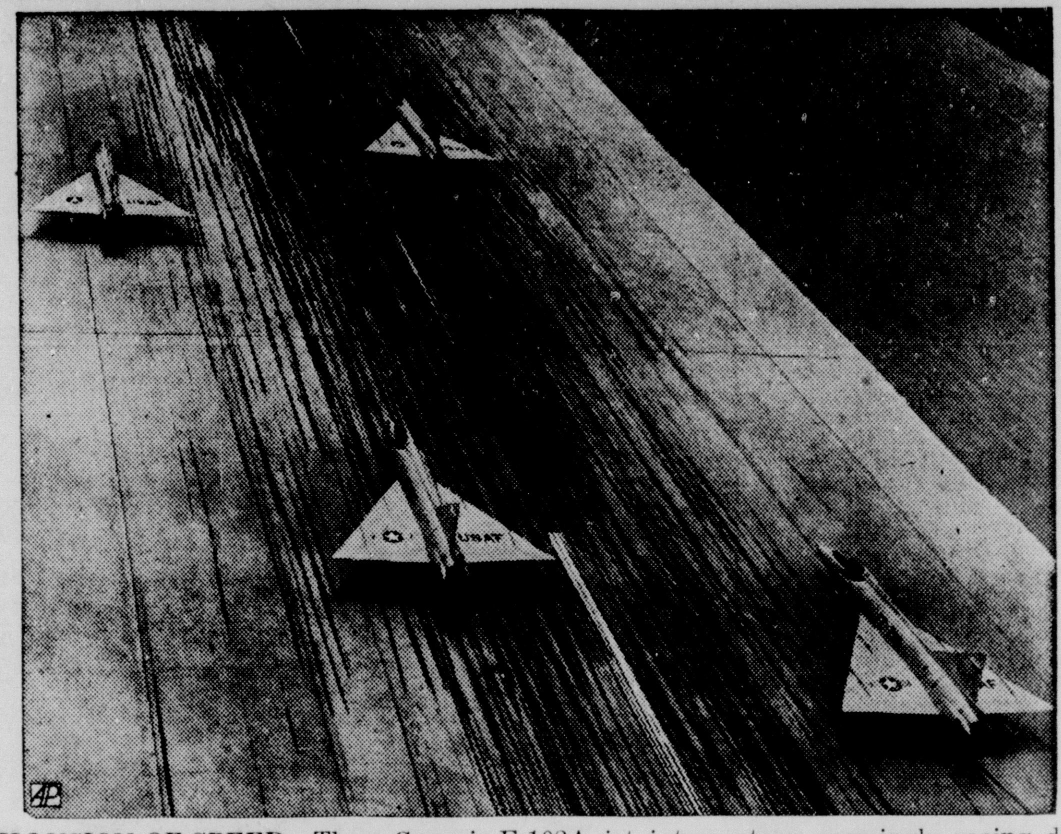

ILLUSION OF SPEED—These Convair F-102A jet interceptors, seemingly racing down the Palmdale, Calif., runway, actually aren't moving. The illusion comes from delta wing streamlining and hundreds of tire streaks left on the runway by the landing aircraft.

Legless Veteran Refuses To Sever Socialist Ties

WASHINGTON, Dec. 31 (AP) — James Kutcher, who lost his legs in World War II, said yesterday he would keep up his membership in the Socialist Workers party even if the government cuts off his thousands of dollars worth of veterans benefits.

The 43-year old Kutcher, from Newark, N.J., appeared before a Veterans Administration board that is considering his case. He told the board it was a mistake for the party to be placed on the attorney general's subversive list. It doesn't advocate violent overthrow of the government, he said.

And he denied under oath a series of statements he has been accused of uttering during the Korean War. These it was charged, amounted to "rendering assistance to an enemy of the United States"—Communist China and North Korea. Those who said he made the statements have not been identified.

The fact is, Kutcher testified, the Communists are bitterly opposed to his party and any party member "would be dead" if he ventured into North Korea, Red China or Soviet Russia.

Peyton H. Moss, chairman of the VA's Central Committee on Waivers and Forfeitures which conducted the two-hour hearing, turned down Kutcher's attorneys' pleas to dismiss the case. They argued that the case was so weak it should be decided right away in his favor.

Moss said it would take time to study the evidence, so there won't be a decision before next week at the earliest.

Kutcher's lawyers previously lost out on their plea that witnesses against him be brought to appear publicly.

Kutcher's $329-a-month VA compensation for his war injuries — worth many thousands of dollars over his lifetime—was briefly suspended by a regional office Nov. 30 in the latest of a series of troubles connected with his party activity. Then the VA announced it was restoring the payments pending an investigation.

Back in 1948 Kutcher was fired as a file clerk in the VA's Newark office. The discharge was based on his membership in the party. He's still fighting that case in the courts.

The balding, stockily-built Kutcher walked into the hearing room today with the aid of two canes. Most of the time, he left his lawyers, Joseph L. Rauh Jr. and John Silard do the talking for him.

The wide - ranging arguments touched on the Constitution, politics, who is an "enemy" of the United States, and what rules should be used before the three VA committeemen hearing the case.

The most important localities where diamonds are found have been India, South Africa and South America.

Banker Here Sees Bright Outlook For Twin Cities

President John Breard, of the Central Savings Bank and Trust company, was enthusiastic yesterday about the 1956 business outlook.

"The business and commercial outlook for the nation in my opinion never was more encouraging than right now," Breard declared.

"For the next six months, quite probably longer, there is an excellent outlook.

"For the fast - growing Twin Cities there never was a New Year that seems to hold so much in store for substantial expansion. Business has enjoyed an excellent year and with new companies coming in here and now with the probable expansion of the great paper mill interests of West Monroe, it appears that these two cities should hum with business. Then, too, we have assured a new oil field, the first for Ouachita parish, which is bound to bring extensive development.

J. S. Washburn, vice - president and trust officer of the bank, agreed with President Breard that the future looks exceptionally bright and he anticipates that 1956 should be an even better year than 1955.

Final Rites Today For Dr. H. Cutler

Funeral services for Dr. Haydon H. Cutler, who died Friday night in St. Francis Hospital, will be held Sunday at 2 p.m. at Mulhearn Funeral Chapel. Father John M. Allin, rector at Grace Episcopal Church will officiate.

Interment, under direction of Mulhearn Funeral Home, will follow in Riverview Cemetery.

Dr. Cutler, widely known and respected in his profession, died after an illness of six months duration. He is survived by his wife and two children.

He was the recipient of numerous honors in the medical profession and was affiliated with the outstanding organizations of his profession.

A veteran of four years in the army during World War II, Dr. Cutler was discharged as a major.

Pallbearers will be: King Stubbs, John Tehus, George Snellings, Dr. Cecil Jarrell, Bobby Shafto, Walter Kellogg, Travis Oliver, Jr and H. G. McDonald.

PLENTY OF LAW

CHAMBERLAIN, S.D., Dec. 30 —UP—The law stepped in Friday when Joe His Law, 55, was stabbed by his daughter, Lucille His Law, 26.

Fungi and insects take their toll in this country—$7 billion a year, says the Department of Agriculture.

Plans Made For State Amateur Radio Network

NATCHITOCHES, Dec. 31 (Special) — Members of the Amateur Radio Club at Northwestern State College recently have taken the initiative in forming what is called the Louisiana School Amateur Radio Network, according to their sponsor and club station trustee, Charles Ross, member of the NSC faculty.

Each Friday at noon, some 15 NSC students gather in Room 109 of the Chemistry - Physic Building at Northwestern to listen in on bits of conversation, news squibs, and the exchanging of ideas which have come about through the organization of this type. Basic purpose of the plan, Ross said, is to bring a closer relationship between all the colleges and high schools in Louisiana and to create more interest in "ham" radio operation on these levels.

At the present time, the "net" is in the process of being organized, with from three to four schools joining each time roll is called. Other plans call for establishing two networks when enough groups join in, Ross added.

Using call letters, W5DDR, the Northwestern station is in contact weekly with five colleges in the state. Another NSC faculty member, Rene Bienvenu, himself a "Ham Operator," has joined the net, using W5KSM, as his call letters.

Net control is passed around from school to school each week, Ross explained. Last week, for example, Louisiana Tech in Ruston took care of all the business at hand. Each amateur radio operator on the net checked in with W5HOT at this time.

President of the Northwestern amateur radio club this year is Dee Brister, Sieper; other officers include Robert Wright, Natchitoches, vice-president; Josie Miley, Bogalusa, secretary and Frank Jobe, Oil City, reporter.

Department Store Sales In District Up 19 Per Cent

DALLAS, Dec. 31 —UP—The Dallas Federal Reserve Bank said Friday that department store sales in its district last week were 19 per cent higher than the corresponding week a year ago.

That week is the last week before Christmas. The bank said sales in Fort Worth showed the greatest increase, 22 per cent over the corresponding week a year ago.

For El Paso, the increase was 20 per cent; Dallas and Houston 19 per cent, and San Antonio 16 per cent.

SIX BELLS and all is well—now that they've stopped ringing. This New Year card brought a hearty chuckle when it arrived in the mail. It's by Walter Chandoha, well known cat photographer, who has a way with dogs too.

Arkansas Police Face Three New Killings In Week

LITTLE ROCK, Dec. 31 —UP— Arkansas law enforcement officers were faced Friday with three unsolved killings that have been dropped into their laps in the past three days. Two of the victims have not been identified.

Officers appeared to be without leads to the murder sometime during the Christmas holidays of Joe Leonard King, 14, whose body was found in a brirr patch Tuesday, near the Little Rock Air Force Base, north of Little Rock. The lad had been strangled.

Pulaski County Sheriff Tom Gulley said he had assigned two deputies to check out a number of tips, but they reported no new evidence had been brought to light.

Pulaski county (Little Rock) authorities, meanwhile, continued their efforts to identify a man found strangled in a wooded section just off State Higway 67, five miles southwest of Little Rock Wednesday.

The body was found by two boys who were rabbit hunting in the area. A belt was around the neck. Authorities said the man may have hanged himself, and the belt broke later.

Clark county (Arkadelphia) authorities had a similar case on their hands. The body of an unidentified woman was found in a roadside ditch along Highway 67, two miles north of Gurdon.

Officers said originally that the woman appeared to have been beaten to death, but an autopsy revealed she was killed with a bullet in the head.

Clark County Sheriff Buren Harden said he was checking out several leads as to her identity, but he would not reveal them.

The woman, about 28 to 30 years old, was found off the highway near a pool of blood. Tire marks on the pavement indicated that the woman's assilant had driven away at a high rate of speed.

GERMAN TO TRAIN IN U.S.

WASHINGTON, Dec. 30—UP— Twenty-seven German officers, the first of a group to train in this country under the new military assistance agreement with West Germany, will arrive in this country Monday, a Defense Department spokesman said Friday.

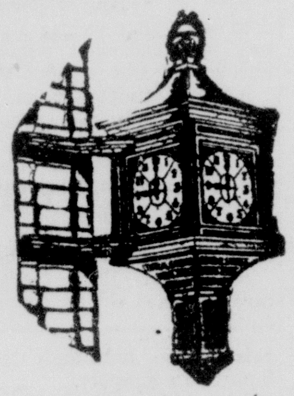

Bigger and Stronger — as each year goes on

Capital Stock – One Million: Surplus — One Million:

Undivided Profits and Reserves over Six Hundred Thousand.

FEDERAL DEPOSIT INSURANCE CORPORATION — $10,000 MAXIMUM INSURANCE FOR EACH DEPOSITOR — MEMBER

They're Insured up to $10,000

Our Statement at the Close of Business December 31, 1955

Best Wishes for 1956

OFFICERS

J. M. Breard, President
W. A. Taliaferro, Vice-President
J. S. Washburn, Vice-Pres. Trust Officer
Sam Smith, Vice-Pres., Cashier
Grayson Guthrie, Vice-President
R. C. Sparks, Vice President
Carl White, Asst. Vice-Pres. Mgr. Branch
C. M. Womack, Asst. Vice-Pres. Mgr. Br.
W. G. Haynes, Jr., Assistant Vice-Pres.
J. H. Carrol, Assistant Vice-President
Virgil Crawford, Asst. Cashier
O. W. Richie, Asst. Cashier, Auditor
Robert A. Wunsch, Assistant Cashier

RESOURCES

Cash and Due From Banks	$11,193,855.84
United States Bonds	8,104,889.85
State and Municipal Bonds	6,512,470.58
Loans and Discounts	11,996,443.05
Stock in Federal Reserve System	52,500.00
Banking Houses, Furniture and Fixtures	665,127.44
Other Real Estate	1.00
Other Assets	12,287.97
TOTAL RESOURCES	38,527,575.73

LIABILITIES

Capital Stock	$1,000,000.00	
Surplus	1,000,000.00	
Undivided Profits	281,930.74	2,281,930.74
Reserved for Dividend		40,000.00
Other Reserves		281,591.12
Deposits		35,924,053.87
TOTAL LIABILITIES		38,527,575.73

DIRECTORS

J. M. Breard
W. W. Kellogg
C. H. McHenry
Herman Masur
G. L. Morgan
C. D. Oakley
S. J. Rogers
T. H. Scott
E. J. Seymour
G. M. Snellings, Jr.
M. C. Thompson
J. S. Washburn

Member Federal Reserve System

Member Federal Deposit Insurance Corporation

Central Savings Bank & Trust Company

Trenton St.—West Monroe DeSiard—Monroe Louisville Ave.—Monroe

Editorials

Meddling Congresswoman In Mississippi

A classic example of poisonous propaganda and misreporting of facts and twisting of events has been afforded by the visit of a Congresswoman, Rep. Edith Green, Democrat of Oregon, to Mississippi.

In a Washington, D. C. interview, she was quoted by the Associated Press as saying that "hatred and bigotry, bitterness and despair, are growing" in Mississippi.

With the utter illogic attributed to women, she attempted to draw a parallel between Mississippi and Puerto Rico, which she recently visited.

She sought to hogtie these two areas together on the fantastic basis that she found poverty in both places.

And with a blythe spirit, ignoring racial facts, she added:

"But here (in Mississippi) the colored people are without the cheerfulness of the Puerto Ricans. Instead, I found bitterness and a brooding tension."

For the benefit of Mrs. Green, who visited Puerto Rico, the people of that great island are not in any ethical sense "colored people." They are the proud descendants of European culture, English and French and Dutch and Spanish, with a tincture of Indian and a sprinkling of Negro blood.

They have "colored people" in their midst—descendants of the African slaves. In Puerto Rico, the Negro keeps strictly to his place.

Mrs. Green could have moved her geography over a few miles from the east end of Puerto Rico, to the American Virgin Islands, where the population is 98 per cent Negro, but she chose to make a comparison between light-skinned and black races—the Puerto Ricans, and the Negroes of Mississippi.

She missed the boat, geographically, although from the mountains above Charlotte Amelia in the American Virgin Islands—a Negro principality—one can peer over to the east escarpments of Puerto Rico, on a clear day.

Was this a vast monumental ignorance of geography, or a desire to mislead the American people?

Surely, Mrs. Green knows the sharp-cut division between Puerto Rico as the center of culture of a pro-white race, and the Virgin Islands, where all is Negro. And the endless frictions and problems harrying United States authorities, which have jurisdiction over both. If not, she should go back to grade school and learn.

Mrs. Green apparently went to Mississippi with a mind made up to chastise the white population, the State and its newspapers and institutions; and she quoted some so-called interviews with Negroes attempting to build up the vast Communist and NAACP propaganda now inflaming racial hatred in America, with Mississippi as the "whipping boy" and chief target of the drive.

Yet apparently she retained a little sense, which is remarkable, since she referred to a recent warning by the president of the University of Virginia that a storm is brewing up over the racial issue which "could be destructive beyond the belief of many who are not acquainted with its nature"; and with regard to this, she said.

> "I couldn't agree more. And I think it is vital that those of us who live remote from the storm center take warning before it bursts upon us. There is a crisis in the South."

This interfering, nosey Congresswoman from Oregon called the turn there.

The storm is a black squall on the horizon. The nation should take warning. There is a crisis in the South.

Story With A Happy Ending

The people of the United States, and their Canadian cousins, deeply love a "happy ending."

Everybody in both these neighborly nations was distressed by reports that a rift had occurred between Papa and Mama Dionne and the four surviving members of the world-famous quintuplets.

It seemed that the quints, domiciled in Montreal, wanting to "live their own lives" like every other normal human being, sent Christmas greetings to Papa and Mama in the provincial center of Callander; but these were delayed or lost; and Papa and Mama became wrathful after the manner of seemingly neglected parents all over the world.

Papa, in particular, with a white-hot French-Canadian temper, resorted to such language, where he had better, if he hasn't done so already, go to Confessional.

Yet the hearts of the quints went out to their parents, and three of the four survivors—the other being indisposed—went home to Callander and a warm, affectionate greeting from their parents, where the great traditional New Year's so dear to the hearts of French Canadians will be celebrated.

Now, somehow, this culmination of events makes every one of us feel good.

We can sympathize fully with the desire of these famous young girls to be normal human beings, even though they are wards of the Crown and millionaires in their own right, necessarily restricted and hedged around in all their early years by the bright aura of fame and publicity.

Nevertheless, we can sympathize with Papa and Mama Dionne, lonely in their home at Callander, feeling neglected as parents.

So, as the sleigh bells ring over the frosted Canadian landscape, here is a reunion to gladden the hearts of all good people, over the world—three of the quints in the bosom of their family, and the fourth unable to go but sending love and well-wishes.

This wasn't a tragedy, only a misunderstanding. But its rectification in such a strong positive way provides the "happy ending" beloved of all Western peoples, and to the quints and Papa and Mama Dionne the Western World extends greetings for a happy New Year.

Public Forum

Above The Law

Bastrop, La.

Editor, Morning World:

I have come to the conclusion that what the law cannot do the NAACP can do. The law provides that if a man commits a crime in one state and then flees to another state he can be returned by a writ of extradition. But, in order to extradite him, he must actually be a fleeing fugitive from justice; and the Supreme Court ruled that to be a fleeing fugitive from justice, he must have actually been in the former state when and at the time the crime was committed, and afterwards, fled to the other state.

A man whom we will call Mr. X, was standing in North Carolina, and fired a gun, and killed a man across the state line in Tennessee. Mr. X, was tried in the North Carolina court for this murder, and was acquitted, because the North Carolina court did not have jurisdiction to try cases that come within the jurisdiction of Tennessee courts; yet they could not extradite him because he did not flee from Tennessee. He was not in Tennessee when the crime was committed.

Well, that was a pretty smooth way to beat a trial for murder, but I have a new idea: a plan to get Mr. X, delivered to the Tennessee authorities; let's just send the NAACP after him; they can go to the Supreme Court and get an order for "Anything," law or no law.

B. W. MORGAN.

Get Rid Of Ike

Branson, Mo.

Editor, Morning World:

President Eisenhower wants to spend another billion dollars on armaments. Seems to me that billion would be better spent for the farmers and the forgotten people.

If the poorer classes were given this money, they could then buy the farm surpluses that are costing the tax payers billions of dollars.

It's hard to believe, but the gullible public will stand for more and more billions for war. When it comes to constructive things they fight against it.

Why spend still more on armaments for ourselves, or our fickle allies, who can't be trusted? We will only hand them over to Russia, in the end, anyway. Our big officials haven't got guts enough to go to war with Russia, but will continue to sell out our allies and other small nations, and America herself. It is an established policy that has been going on even before Germany was defeated.

It sure was a wise stunt for us to allow the Russians to take over the Balkans, Poland, and half of Germany, half of Berlin and a one hundred mile strip of territory surrounding Berlin. (Wasn't it though?) Now Russia claims it all. Was Eisenhower and the administration showing good judgment or were they looking forward to a bigger and better war? Or perhaps a complete sell-out?

The sooner we get rid of Eisenhower, the better off America will be. Just watch him run on a third ticket in '56.

ARTHUR HAPP.

Sincere Gratitude

Pittsburgh, Pa.

Editor, Morning World:

(Note: The following letter was addressed to Mr. Fred H. Beavers, Sr., and forwarded to this newspaper for publication.)

Dear Mr. Beavers:

I would like to express my sincere gratitude to you for taking such a genuine interest in the recent Georgia incident.

The encouraging comments expressed by you and other open-minded people all over the United States have made a deep impression on me. After so many expressions of moral support from so many people, I realize what a truly great privilege it is to be an American.

With every good wish for a Very Happy Holiday Season, I am,

BOBBY GRIER.

Liberals Will Get It In The Neck Quickest

Little Rock, Ark.

Editor, Morning World:

I want to offer a sure - fire, can't-miss idea for ending the Cold War.

As long as the American people are willing to give serious consideration to fantastic characters like Adlai Stevenson, Estes Kefauver, and Averell Harriman for the presidency of the United States, as long as the people of the various states are willing to elect and re-elect senators like Lehman and Ives of New York, Douglas of Illinois, McNamara of Michigan, Humphrey of Minnesota, Neuberger and Morse of Oregon, Sparkman of Alabama, Kefauver of Tennessee, and Fulbright of Arkansas; as long as Americans meekly accept the behests of a politically actuated Supreme Court which has only one member out of nine who ever served on the bench before becoming a Justice, and as long as they do not demand congressional investigation and possible impeachment of Justice Frankfurter, who placed Alger Hiss, Lee Pressman, and others like them in high government positions, of Justice Douglas, whose buffleheaded philosophy is to be read in his extreme leftist, radical books, and of the renegades Black and Clark.

As long as Mrs. Roosevelt represents us in the UN and is happily, sappily trying to rewrite our federal Constitution through UN treaties; as long as Owen Lattimore is an honored professor of Political Science in the great Johns Hopkins University; as long as young Ford, pitiful scion of the great individualist, has let the great Ford fortune be roped in to promote, among other things, objectives that are also and always have been CP objectives in this country; as long as Walter Reuther is not only allowed to run around loose but daily rubs elbows with political big shots; as long as we can stomach the Federal Housing Administration's steady conversion of great areas of our economy into one of state socialism or Communism.

As long as even our own conservative Gazette has been infiltrated by Harry Ashmore — well, what are we waiting for, anyway? As long as the American people are in a frame of mind to accept and tolerate and stomach all this, why prolong the agony? If the above represents the thinking of the American people today, why not just go ahead and apply for admission to the Union of Soviet Socialistic Republics? There can be no doubt our application would be accepted and the Cold War would be ended immediately.

Oh, of course, it might be necessary to drop a few H-bombs on independent - minded little countries, like Chile and Turkey, and on some of our stiff - necked blood brothers, say in Canada, Australia, New Zealand, and South Africa. There would be a price, but soon the One Worlders would have their One World. It would be a world of Big Government all over, Big Totalitarian Government such as Russia has and we are rapidly being led into.

A humorous sequel would be that as totalitarianism tightened its grip on our country, these dedicated boys and boys giving an imitation of being dedicated, who had led us into the all - governing states, would be the first to get the classic totalitarian treatment of a pistol bullet behind the ear. You and I, dear reader, not being dedicated, would have a chance to adjust ourselves cynically and perhaps live through until the American people regained their right minds. Not these dedicated boys who had roped us into it. Just as happened with the Old Bolsheviki who made the Revolution in Russia, they would promptly prove themselves too much trouble to totalitarian leaders and .45 bullets would start splashing their addled brain pans onto prison floors all over the country.

I hope the idea appeals to some of them as pretty grisly and has the effect of further increasing their chronic mental confusion, slowing up their efforts to accomplish the ruination of the Great Republic.

MERRILL B. TAYLOR.

P.S.: The Harry Ashmore mentioned in the letter is the managing editor of the Arkansas Gazette, now on leave of absence to serve as ghost - writer for Adlai Stevenson.

Lonely New Year

West Monroe, La.

Editor, Morning World:

Could you find room in Sunday's paper to publish this in order that it may help someone, it is a true statement!

As I stand by my window approaching a new year,
I think of the past, and the memories held dear,
I look at the great shining stars that have risen,
And my heart goes out to my son now in prison,
I'm sure God had a reason to take him from me,
Although I can't understand, why it should be,
If I could live over the past again,
I would teach my son about God's great hand,
And He would protect him from trials and trouble,
And I wouldn't be alone tonight a broken-hearted Mother.

BROKEN-HEARTED MOTHER.

Editorial On Railroads

Winnfield, La.

Editor, Morning World:

The attached editorial (Fortunately No Answer Needed) which appeared in the Monroe Morning World issue of December 19, 1955, has been read with a good deal of interest. It is factual, brief, and to the point, and is highly appreciated by the undersigned, and I am sure, by all other railroad people and their friends.

Thanking you very kindly for the courtesy extended the Railroad Industry, I am

OVEY TRAHAN,
Vice President and General Manager Tremont and Gulf Railway Co.

No Federal Troops Will Be Imposed Upon The South

Ruston, La.

Editor, Morning World:

Governor-elect of Mississippi J. P. Coleman insinuates that if the South endeavors to nullify the Desegregation Ruling of the U. S. Supreme Court the Federal Government will send in troops, maybe Negroes, to take over down here. There are four logical reasons why this won't materialize. First, this would be the end of the Republican Party, which is now hanging by a thread. The South is in control of that thread. Second, it would also be the last of Att. Gen. Brownell, the man who would give the orders. Figuratively speaking, the Democrats are now screaming for his scalp. Third, armed Negroes dominating these fine peace-loving people would put the South right back to the reconstruction days and this time they would be building a powder keg, not extinguishing one. Fourth, it would be a colossal victory for the Communists whose plans call for a revolution.

I can't understand why some of our finest citizens fail to realize the seriousness of what the Communists have inveigled us into. The rapscallions made dupes of our Highest Tribunal and passed an outlaw ruling — the ruling was not taken from the Constitution but from a Communist-inspired book entitled "An American Dilemma" —all of which has been proven by Sen. Eastland. The anomaly of this is that Sen. Eastland is going to use the Constitution to nullify the Desegregation Ruling.

There are 308 subversive organizations within our borders, all working feverishly to destroy us through internecine warfare and other means. I can name only one of these subversive organizations in the South; the other 307 are in the North. If the Communists succeed in their efforts to divide us, start us fighting among ourselves, then that will be the time Russia will start marching down through Europe to world conquest. Divided, we could not fight a foreign war very long. Russia only fears the U. S.

THOMAS A. HILTON.

PORTRAITS

By James J. Metcalfe

This Year We Pray

THIS Sunday, by the grace of God . . . We start another year . . . We hope the weather will be calm . . . And all the heavens clear . . . We pray for peace and happiness . . . And progress on this earth . . . With opportunity to prove . . . Our individual worth . . . May there be fewer tragedies . . . A smaller traffic toll . . . And captured every criminal . . . Who sells his wicked soul . . . May there be love and brotherhood . . . And boundless charity . . . For all the peoples of the world . . . And every family . . . We pray to God for food and drink . . . For guidance and for grace . . . And for salvation in the end . . . For all the human race.

Copyright, 1956, Field Enterprises, Inc. All rights reserved.

WELL, HOWDY DOODY!

Bascom N. Timmons

IN WASHINGTON

Predictions For 1956

WASHINGTON, D. C. — Predictions for 1956 cannot be much clearer than the cloudy mass in a crystal ball. As former President Herbert Hoover used to say, "there are too many imponderables". But the general outlook is so encouraging that a few forecasts may be worth while.

Since President Eisenhower will still be in office at the end of 1956, if his improved health continues, a prediction whether he will run again is not the most important of the many factors which will determine whether 1956 will be a profit or a loss year.

Only inflation resulting from overstrained private credit or a sudden rise in the public debt, could send the nation's economy into a downward spin, government officials and economic specialists seem agreed. Neither is in prospect, and the continuance of a "defense economy" which huge government contracts help stabilize, should keep the United States on about the same general level of 1955.

The congressional legislative accomplishment will be considerable, but not as extensive as many Americans hope, for the backing and filling on major bills common to an election year is expected to be accentuated in 1956. The Democratic party, controlling both Houses of Congress, will aim its program at a presidential victory. And if Eisenhower does not run, its chances of naming the next president are considered excellent.

There is no present indication of war, either large or small, in 1956. In fact, leaders of both parties are becoming convinced that the war making potentials of the USSR, and accordingly of Communist China, are shrinking because of food shortages, and Red pledges of help to Asian and African nations, which must be fulfilled before Moscow and Peiping can consider the possibility of a real war.

The national debt, meaning that owed by the federal government, is likely to go over the present 280 billions in 1956, and that of itself contains a warning which many Americans seem to ignore. The increased debt will be reflected in an unbalanced budget, congressional leaders privately predict. A tax cut in the face of this prospect definitely would not be good for the country, most economists agree, and there is no new source of additional tax revenue in prospect.

In other words, the U. S., richest country in the world, is in the position of a family with heavy indebtedness and unlimited credit, which has no additional income in sight, and wonders how it can curtail its expenditures. Perhaps no tax revision can be devised to produce more revenue, because many of the taxation fields open to the central government of other nations have been preempted by the state and local governments in this country.

The major question which will confront the 1956 Congress, according to numerous observers, will be whether the defense budget can be cut. The wily Reds in their recent rubber stamp legislative assembly in Moscow slashed their military expenditures by 10 per cent for the coming year. Our chiefs of staff will not follow that lead, suspecting that it is a lure for the free world.

Another question of slightly less importance is whether foreign aid, reduced to around three billion dollars during the past year, shall again rise to somewhere near 5 billions. This drain on the federal treasury is believed by some to be less effective in resisting the spread of Communism than is generally represented. History may well regard it, some critics say, as the least productive "giveaway" of all time. No thoughtful prediction can be made as to what it will lead to.

The United States has a way of working out its domestic difficulties, such as the present farm situation. But increase in the public debt in a third of a century from 16 billions to 280 billions may be the greatest threat to security since this nation was born.

Knowing Facts Worth

On either side of the 50-foot high entrance to the State Capitol in Baton Rouge is carved a passage from the document of the Louisiana Purchase.

The blessing of the shrimp fleet, held annually at Morgan City's two-day Shrimp Festival, is a survival of an age-old tradition dating back to Biblical days and dating its Louisiana observance back to the arrival of the Acadians from Nova Scotia.

The Louisiana "fais do-do" is a street dance with music in the Acadian manner.

The Pontalba buildings in New Orleans' French Quarter, built in 1849, are believed to have been America's first apartment houses.

Congressional Quarterly

Parties Write Mixed Record On Keeping Campaign Pledges

WASHINGTON — Who kept faith and who deceived the voters?

Tough question. But the answer is a key to the 1956 election. Party records on 1952 promises establish ods on what voters can expect in fulfillment of 1956 platforms.

Both Democrats and Republicans can claim they've kept most of their pledges. And each can charge the opposition with breaking faith.

The paradox is no accident. Politicians write slippery generalities about as often as concrete promises.

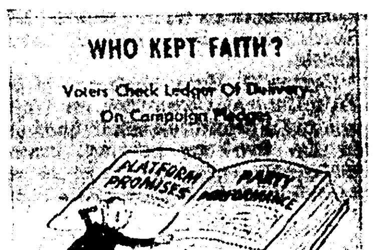

Even when action is taken on a clear-cut pledge, credit or blame may be confused. And each party borrows platform planks from the other, fulfilling the opponent's pledges and then claiming the popular rewards.

Congressional Quarterly has kept books on the 1953-55 record, matching campaign platforms against the parties' performance. Highlights of the ledger:

Democrats promised to "protect" producers of basic farm commodities with "mandatory price support(s) . . . at not less than 90 per cent of parity." Republicans "aimed at full parity prices for all farm products in the market place."

Both parties failed. Administration forces defeated Democratic efforts to continue rigid supports at 90 per cent of parity; Congress enacted the President's program of lower, flexible supports. Farm prices on the market declined.

Democrats and Republicans pledged to work for reduction of federal spending. Spending was cut, although the parties didn't always agree on where to trim.

Still Unbalanced

Republicans set out for the "goal" of a "balanced budget" and a "reduced national debt." They've failed so far. The deficit continued and the debt ceiling was raised—with bipartisan support. Administration officials hold out hope for balancing the budget by June 30, 1956.

The GOP promised "a general tax reduction," and the Democrats favored "reducing taxes, especially for people with lower incomes." Republicans also pledged "thorough revision of codification" of the tax laws. Taxes were cut and the revenue laws were overhauled. Democrats tried but failed to enact tax reductions aimed specifically at low-income groups.

Both parties said they would seek peace in Korea. A cease-fire was signed after negotiations guided by the Eisenhower Administration, but a final settlement was not achieved.

Democrats promised more than the Republicans in their Social Security plank. Congressional performance came close to the broader program, with the support of both parties for extension of coverage and increased benefits.

In a major platform split, the Democrats called for repeal of the Taft-Hartley labor law while the GOP promised amendment. Neither party came through.

Democrats pledged "minimum wages . . . consistent with present-day progress." Republicans wrote no minimum wage plank. The President recommended a boost from 75 cents to 90 cents an hour, and Congress topped him, raising the minimum to $1 with bipartisan support.

School Aid

"The responsibility for . . . popular education has always rested upon the local communities and the states," and should remain so, the Republicans said. The Democrats urged "federal aid for new school construction, teachers' salaries, and school maintenance and repair." Congress set up a conference on school needs, at the President's request. Schools remained a local affair as action was deferred on Mr. Eisenhower's limited plan for federal aid and on a bigger program, too.

Democrats called for expansion of highways, while the GOP wrote no highway plank. The President recommended a big road program, but enactment was blocked.

The parties differed in emphasis on reciprocal trade. Democrats opposed "any restrictive policies which would weaken" the program. Republicans demanded "true reciprocity" and safeguards against "unfair import competition."

Congress extended the program for one-year periods in 1953 and 1954, and in 1955 complied with the President's request for a three-year extension. Protection against foreign competition was strengthened, but Congress rejected oil import quotas. The President used the escape clause to raise tariffs on three commodities, turned down eight recommended increases.

(Copyright 1955, Congressional Quarterly)

News

By Paul Harvey

Does Everybody Have A Price?

The old story goes that the "lady" was asked if she would consent to an indiscretion for a million dollars.

She said, "A million dollars? Yes, for a million dollars I would."

Then she was asked if she would "for a dollar."

Grossly insulted she demanded, "What do you think I am?"

And this was the reply.

"What you are has already been established, Madame. Now it's just a question of price."

Cynics have insisted everybody has a price.

Commercialization of recent Christmases is converting more and more Americans to cynicism.

I received a telephone call this past week from a "friend" who just thought he should tell me that I overlooked sending a Christmas remembrance to a certain business contact and this contact had been "hurt" by my neglect.

I had a young stenographer brazenly call my attention to a cash gift in a Christmas card which was substantially more than my own yuletide "gratuity" to her.

Before this substitution of bribery for benevolence has infected our children and destroyed Santa Claus completely, let's try to isolate the virus and find a cure for it.

For years rich men have protested that it is difficult for them to find genuine, old-fashioned, unselfish friendship.

Now, in this lush era of comparative prosperity, the least of us are coming to understand this plaint.

The gifts once "hoped for" are now "expected."

The employee once grateful for a Christmas bonus now insists that it be written into his union contract.

And this is the deeper hurt. That some of us become so preoccupied with these considerations we neglect our own families.

Paul Harvey has always resisted the criticism that Christmas has become "too commercial." But this New Year I am joining the ranks of those who are determined to restore the sanctity of this annual celebration and reserve the practice of exchanging gifts to children, the family, and those few intimates whom we remember because we want to, not because we feel obliged to.

But just as I firm my resolve, some little token will pick me up from the depths of my cynicism.

Such as a box of pecans, gathered and sent to me by a small boy in Mississippi whom I have never seen and perhaps never will.

A gift without strings.

If we, from this present state of mercenary saturation, return to the observation of the old-fashioned Christmas, it will be because the true spirit is perpetuated in the hearts of our children. Perhaps they may show us the way back.

(Copyright 1955, General Features Corp.)

Monroe Morning World

(Founded October 20, 1929)
BY ROBERT EWING

John D. Ewing, Publisher 1929-1938
Wilson Ewing, Publisher 1938-1952

Entered as second class matter at Monroe post office December -0, 1929, under the act of March 8, 1879. Published every morning by the News-Star-World Publishing Corporation 110 - 114 North Second street.

Robert Ewing, Jr., Chairman of the Board
William H. Bronson, President
Richard Hale, General Manager
Walter B. Hatten, Managing Editor

Member Of The Associated Press

The Associated Press is exclusively entitled to the use for reproduction of all news dispatches credited to it or not otherwise credited and also the local news therein.

The Branham company, national advertising representatives. Offices in New York, Chicago, Atlanta, Detroit, St. Louis, Memphis, Dallas, San Francisco, Los Angeles, Charlotte.

The Monroe Morning World is an independent newspaper. It prints the news impartially. It supports what it believes to be right. It opposes what it believes to be wrong without regard to party politics.

Editorials

Meddling Congresswoman In Mississippi

A classic example of poisonous propaganda and misreporting of facts and twisting of events has been afforded by the visit of a Congresswoman, Rep. Edith Green, Democrat of Oregon, to Mississippi.

In a Washington, D. C. interview, she was quoted by the Associated Press as saying that "hatred and bigotry, bitterness and despair, are growing" in Mississippi.

With the utter illogic attributed to women, she attempted to draw a parallel between Mississippi and Puerto Rico, which she recently visited.

She sought to hogtie these two areas together on the fantastic basis that she found poverty in both places.

And with a blythe spirit, ignoring racial facts, she added:

"But here (in Mississippi) the colored people are without the cheerfulness of the Puerto Ricans. Instead, I found bitterness and a brooding tension."

For the benefit of Mrs. Green, who visited Puerto Rico, the people of that great island are not in any ethical sense "colored people." They are the proud descendants of European culture, English and French and Dutch and Spanish, with a tincture of Indian and a sprinkling of Negro blood.

They have "colored people" in their midst—descendants of the African slaves. In Puerto Rico, the Negro keeps strictly to his place.

Mrs. Green could have moved her geography over a few miles from the east end of Puerto Rico, to the American Virgin Islands, where the population is 98 per cent Negro, but she chose to make a comparison between light-skinned and black races—the Puerto Ricans, and the Negroes of Mississippi.

She missed the boat, geographically, although from the mountains above Charlotte Amelia in the American Virgin Islands—a Negro principality—one can peer over to the east escarpments of Puerto Rico, on a clear day.

Was this a vast monumental ignorance of geography, or a desire to mislead the American people?

Surely, Mrs. Green knows the sharp-cut division between Puerto Rico as the center of culture of a pro-white race, and the Virgin Islands, where all is Negro. And the endless frictions and problems harrying United States authorities, which have jurisdiction over both. If not, she should go back to grade school and learn.

Mrs. Green apparently went to Mississippi with a mind made up to chastise the white population, the State and its newspapers and institutions; and she quoted some so-called interviews with Negroes attempting to build up the vast Communist and NAACP propaganda now inflaming racial hatred in America, with Mississippi as the "whipping boy" and chief target of the drive.

Yet apparently she retained a little sense, which is remarkable, since she referred to a recent warning by the president of the University of Virginia that a storm is brewing up over the racial issue which "could be destructive beyond the belief of many who are not acquainted with its nature"; and with regard to this, she said.

"I couldn't agree more. And I think it is vital that those of us who live remote from the storm center take warning before it bursts upon us. There is a crisis in the South."

This interfering, nosey Congresswoman from Oregon called the turn there.

The storm is a black squall on the horizon. The nation should take warning. There is a crisis in the South.

Story With A Happy Ending

The people of the United States, and their Canadian cousins, deeply love a "happy ending."

Everybody in both these neighborly nations was distressed by reports that a rift had occurred between Papa and Mama Dionne and the four surviving members of the world-famous quintuplets.

It seemed that the quints, domiciled in Montreal, wanting to "live their own lives" like every other normal human being, sent Christmas greetings to Papa and Mama in the provincial center of Callander; but these were delayed or lost; and Papa and Mama became wrathful after the manner of seemingly neglected parents all over the world.

Papa, in particular, with a white-hot French-Canadian temper, resorted to such language, where he had better, if he hasn't done so already, go to Confessional.

Yet the hearts of the quints went out to their parents, and three of the four survivors—the other being indisposed—went home to Callander and a warm, affectionate greeting from their parents, where the great traditional New Year's so dear to the hearts of French Canadians will be celebrated.

Now, somehow, this culmination of events makes every one of us feel good.

We can sympathize fully with the desire of these famous young girls to be normal human beings, even though they are wards of the Crown and millionaires in their own right, necessarily restricted and hedged around in all their early years by the bright aura of fame and publicity.

Nevertheless, we can sympathize with Papa and Mama Dionne, lonely in their home at Callander, feeling neglected as parents.

So, as the sleigh bells ring over the frosted Canadian landscape, here is a reunion to gladden the hearts of all good people, over the world—three of the quints in the bosom of their family, and the fourth unable to go but sending love and well-wishes.

This wasn't a tragedy, only a misunderstanding. But its rectification in such a strong positive way provides the "happy ending" beloved of all Western peoples; and to the quints and Papa and Mama Dionne the Western World extends greetings for a happy New Year.

Public Forum

Above The Law

Bastrop, La.

Editor, Morning World:

I have come to the conclusion that what the law cannot do the NAACP can do. The law provides that if a man commits a crime in one state and then flees to another state he can be returned by a writ of extradition. But, in order to extradite him, he must actually be a fleeing fugitive from justice; and the Supreme Court ruled that to be a fleeing fugitive from justice, he must have actually been in the former state when and at the time the crime was committed, and afterwards, fled to the other state.

A man whom we will call Mr. X, was standing in North Carolina, and fired a gun, and killed a man across the state line in Tennessee. Mr. X, was tried in the North Carolina court for this murder, and was acquitted, because the North Carolina court did not have jurisdiction to try cases that come within the jurisdiction of Tennessee courts; yet they could not extradite him because he did not flee from Tennessee. He was not in Tennessee when the crime was committed.

Well, that was a pretty smooth way to beat a trial for murder, but I have a new idea: a plan to get Mr. X, delivered to the Tennessee authorities; let's just send the NAACP after him; they can go to the Supreme Court and get an order for "Anything," law or no law.

B. W. MORGAN.

Get Rid Of Ike

Branson, Mo.

Editor, Morning World:

President Eisenhower wants to spend another billion dollars on armaments. Seems to me that billion would be better spent for the farmers and the forgotten people.

If the poorer classes were given this money, they could then buy the farm surpluses that are costing the tax payers billions of dollars.

It's hard to believe, but the gullible public will stand for more and more billions for war. When it comes to constructive things they fight against it.

Why spend still more on armaments for ourselves, or our fickle allies, who can't be trusted? We will only hand them over to Russia, in the end, anyway. Our big officials haven't got guts enough to go to war with Russia, but will continue to sell out our allies and other small nations, and America herself. It is an established policy that has been going on even before Germany was defeated.

It sure was a wise stunt for us to allow the Russians to take over the Balkans, Poland, and half of Germany, half of Berlin and a one hundred mile strip of territory surrounding Berlin. (Wasn't it though?) Now Russia claims it all. Was Eisenhower and the administration showing good judgment or were they looking forward to a bigger and better war? Or perhaps a complete sell-out?

The sooner we get rid of Eisenhower, the better off America will be. Just watch him run on a third ticket in '56.

ARTHUR HAPP.

Sincere Gratitude

Pittsburgh, Pa.

Editor, Morning World:

(Note—The following letter was addressed to Mr. Fred H. Beavers, Sr., and forwarded to this newspaper for publication.)

Dear Mr. Beavers:

I would like to express my sincere gratitude to you for taking such a genuine interest in the recent Georgia incident.

The encouraging comments expressed by you and other open-minded people all over the United States have made a deep impression on me. After so many expressions of moral support from so many people, I realize what a truly great privilege it is to be an American.

With every good wish for a Very Happy Holiday Season, I am,

BOBBY GRIER.

Liberals Will Get It In The Neck Quickest

Little Rock, Ark.

Editor, Morning World:

I want to offer a sure - fire, can't-miss idea for ending the Cold War.

As long as the American people are willing to give serious consideration to fantastic characters like Adlai Stevenson, Estes Kefauver, and Averell Harriman for the presidency of the United States; as long as the people of the various states are willing to elect and re-elect senators like Lehman and Ives of New York, Douglas of Illinois, McNamara of Michigan, Humphrey of Minnesota, Neuberger and Morse of Oregon, Sparkman of Alabama, Kefauver of Tennessee, and Fulbright of Arkansas; as long as Americans meekly accept the behests of a politically actuated Supreme Court which has only one member out of nine who ever served on the bench before becoming a Justice, and as long as they do not demand congressional investigation and possible impeachment of Justice Frankfurter, who placed Aiger Hiss, Lee Pressman, and others like them in high government positions, of Justice Douglas, whose buffleheaded philosophy is to be read in his extreme leftist, radical books, and of the renegades Black and Clark.

As long as Mrs. Roosevelt represents us in the UN and is happily, sappily trying to rewrite our federal Constitution through UN treaties; as long as Owen Lattimore is an honored professor of Political Science in the great Johns Hopkins University; as long as young Ford, pitiful scion of the great individualist, has let the great Ford fortune be roped in to promote, among other things, objectives that are also and always have been CP objectives in this country; as long as Walter Reuther is not only allowed to run around loose but daily rubs elbows with political big shots; as long as we can stomach the Federal Housing Administration's steady conversion of great areas of our economy into one of state socialism or Communism.

As long as even our own conservative Gazette has been infiltrated by Harry Ashmore — well, what are we waiting for, anyway? As long as the American people are in a frame of mind to accept and tolerate and stomach all this, why prolong the agony? If the above represents the thinking of the American people today, why not just go ahead and apply for admission to the Union of Soviet Socialistic Republics? There can be no doubt our application would be accepted and the Cold War would be ended immediately.

Oh, of course, it might be necessary to drop a few H-bombs on independent - minded little countries, like Chile and Turkey, and on some of our stiff - necked blood brothers, say in Canada, Australia, New Zealand, and South Africa. There would be a price, but soon the One Worlders would have their One World. It would be a world of Big Government all over, Big Totalitarian Government such as Russia has and we are rapidly being led into.

A humorous sequel would be that as totalitarianism tightened its grip on our country, these dedicated boys and boys giving an imitation of being dedicated, who had led us into the all - governing states, would be the first to get the classic totalitarian treatment of a pistol bullet behind the ear. You and I, dear reader, not being dedicated, would have a chance to adjust ourselves cynically and perhaps live through until the American people regained their right minds. Not these dedicated boys who had roped us into it. Just as happened with the Old Bolsheviki who made the Revolution in Russia, they would promptly prove themselves too much trouble to totalitarian leaders and .45 bullets would start splashing their addled brain pans onto prison floors all over the country.

I hope the idea appeals to some of them as pretty grisly and has the effect of further increasing their chronic mental confusion, slowing up their efforts to accomplish the ruination of the Great Republic.

MERRILL B. TAYLOR.

P.S.: The Harry Ashmore mentioned in the letter is the managing editor of the Arkansas Gazette, now on leave of absence to serve as ghost - writer for Adlai Stevenson.

Lonely New Year

West Monroe, La.

Editor, Morning World:

Could you find room in Sunday's paper to publish this in order that it may help someone, it is a true statement.

As I stand by my window approaching a new year,
I think of the past, and the memories held dear,
I look at the great shining stars that have risen,
And my heart goes out to my son now in prison,
I'm sure God had a reason to take him from me,
Although I can't understand, why it should be,
If I could live over the past again,
I would teach my son about God's great hand,
And He would protect him from trials and trouble,
And I wouldn't be alone tonight a broken-hearted Mother.

BROKEN-HEARTED MOTHER.

Editorial On Railroads

Winnfield, La.

Editor, Morning World:

The attached editorial (Fortunately No Answer Needed) which appeared in the Monroe Morning World issue of December 19, 1955, has been read with a good deal of interest. It is factual, brief, and to the point, and is highly appreciated by the undersigned, and I am sure, by all other railroad people and their friends.

Thanking you very kindly for the courtesy extended the Railroad Industry, I am

OVEY TRAHAN,
Vice President and General Manager Tremont and Gulf Railway Co.

No Federal Troops Will Be Imposed Upon The South

Ruston, La.

Editor, Morning World:

Governor-elect of Mississippi J. P. Coleman insinuates that if the South endeavors to nullify the Desegregation Ruling of the U. S. Supreme Court the Federal Government will send in troops, maybe Negroes, to take over down here. There are four logical reasons why this won't materialize. First, this would be the end of the Republican Party, which is now hanging by a thread. The South is in control of that thread. Second, it would also be the last of Att. Gen. Brownell, the man who would give the orders. Figuratively speaking, the Democrats are now screaming for his scalp. Third, armed Negroes dominating these fine peace-loving people would put the South right back to the reconstruction days and this time they would be building a powder keg, not extinguishing one. Fourth, it would be a colossal victory for the Communists whose plans call for a revolution.

I can't understand why some of our finest citizens fail to realize the seriousness of what the Communists have inveigled us into. The rapscallions made dupes of our Highest Tribunal and passed an outlaw ruling — the ruling was not taken from the Constitution but from a Communist-inspired book entitled "An American Dilemma"—all of which has been proven by Sen. Eastland. The anomaly of this is that Sen. Eastland is going to use the Constitution to nullify the Desegregation Ruling.

There are 308 subversive organizations within our borders, all working feverishly to destroy us through internecine warfare and other means. I can name only one of these subversive organizations in the South; the other 307 are in the North. If the Communists succeed in their efforts to divide us, start us fighting among ourselves, then that will be the time Russia will start marching down through Europe to world conquest. Divided, we could not fight a foreign war very long. Russia only fears the U. S.

THOMAS A. HILTON.

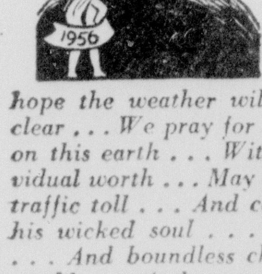

PORTRAITS

By James J. Metcalfe

This Year We Pray

THIS Sunday, by the grace of God . . . We start another year . . . We hope the weather will be calm . . . And all the heavens clear . . . We pray for peace and happiness . . . And progress on this earth . . . With opportunity to prove . . . Our individual worth . . . May there be fewer tragedies . . . A smaller traffic toll . . . And captured every criminal . . . Who sells his wicked soul . . . May there be love and brotherhood . . . And boundless charity . . . For all the peoples of the world . . . And every family . . . We pray to God for food and drink . . . For guidance and for grace . . . And for salvation in the end . . . For all the human race.

Copyright, 1956, Field Enterprises, Inc. All rights reserved.

WELL, HOWDY DOODY!

News

By Paul Harvey

Does Everybody Have A Price?

The old story goes that the "lady" was asked if she would consent to an indiscretion for a million dollars.

She said, "A million dollars? Yes, for a million dollars I would."

Then she was asked if she would "for a dollar."

Grossly insulted she demanded, "What do you think I am?"

And this was the reply.

"What you are has already been established, Madame. Now it's just a question of price."

Cynics have insisted everybody has a price.

Commercialization of recent Christmases is converting more and more Americans to cynicism.

I received a telephone call this past week from a "friend" who just thought he should tell me that I overlooked sending a Christmas remembrance to a certain business contact and this contact had been "hurt" by my neglect.

I had a young stenographer brazenly call my attention to a cash gift in a Christmas card which was substantially more than my own yuletide gratuity to her.

Before this substitution of bribery for benevolence has infected our children and destroyed Santa Claus completely, let's try to isolate the virus and find a cure for it.

For years rich men have protested that it is difficult for them to find genuine, old-fashioned, unselfish friendship.

Now, in this lush era of comparative prosperity, the least of us are coming to understand this plaint.

The gifts once "hoped for" are now "expected."

The employee once grateful for a Christmas bonus now insists that it be written into his union contract.

And this is the deeper hurt. That some of us become so preoccupied with these considerations we neglect our own families.

Paul Harvey has always resisted the criticism that Christmas has become "too commercial." But this New Year I am joining the ranks of those who are determined to restore the sanctity of this annual celebration and reserve the practice of exchanging gifts to children, the family, and those few intimates whom we remember because we want to, not because we feel obliged to.

But just as I firm my resolve, some little token will pick me up from the depths of my cynicism.

Such as a box of pecans, gathered and sent to me by a small boy in Mississippi whom I have never seen and perhaps never will.

A gift without strings.

If we, from this present state of mercenary saturation, return to the observation of the old-fashioned Christmas, it will be because the true spirit is perpetuated in the hearts of our children. Perhaps they may show us the way back.

(Copyright 1955, General Features Corp.)

Congressional Quarterly

Parties Write Mixed Record On Keeping Campaign Pledges

WASHINGTON — Who kept faith and who deceived the voters?

Tough question. But the answer is a key to the 1956 election. Party records on 1952 promises establish ods on what voters can expect in fulfillment of 1956 platforms.

Both Democrats and Republicans can claim they've kept most of their pledges. And each can charge the opposition with breaking faith.

The paradox is no accident. Politicians write slippery generalities about as often as concrete prom-

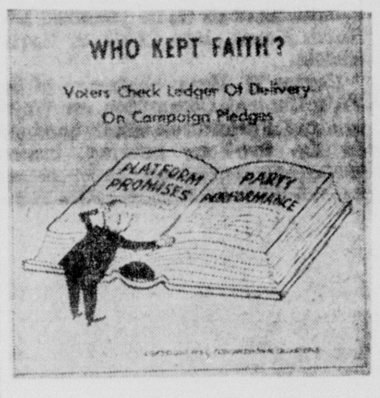

ises. Even when action is taken on a clear-cut pledge, credit or blame may be confused. And each party borrows platform planks from the other, fulfilling the opponent's pledges and then claiming the popular rewards.

Congressional Quarterly has kept books on the 1953-55 record, matching campaign platforms against the parties' performance. Highlights of the ledger:

Democrats promised to "protect" producers of basic farm commodities with "mandatory price support(s) . . . at not less than 90 per cent of parity." Republicans "aimed at full parity prices for all farm products in the market place."

Both parties failed. Administration forces defeated Democratic efforts to continue rigid supports at 90 per cent of parity; Congress enacted the President's program of lower, flexible supports. Farm prices on the market declined.

Democrats and Republicans pledged to work for reduction of federal spending. Spending was cut, although the parties didn't always agree on where to trim.

Still Unbalanced

Republicans set out for the "goal" of a "balanced budget" and a "reduced national debt." They've failed so far. The deficit continued and the debt ceiling was raised—with bipartisan support. Administration officials hold out hope for balancing the budget by June 30, 1956.

The GOP promised "a general tax reduction," and the Democrats favored "reducing taxes, especially for people with lower incomes." Republicans also pledged "thorough revision of codification" of the tax laws. Taxes were cut and the revenue laws were overhauled. Democrats tried but failed to enact tax reductions aimed specifically at low-income groups.

Both parties said they would seek peace in Korea. A cease-fire was signed after negotiations guided by the Eisenhower Administration, but a final settlement was not achieved.

Democrats promised more than the Republicans in their Social Security plank. Congressional performance came close to the broader program, with the support of both parties for extension of coverage and increased benefits.

In a major platform split, the Democrats called for repeal of the Taft-Tartley labor law while the GOP promised amendment. Neither party came through.

Democrats pledged "minimum wages . . . consistent with present-day progress." Republicans wrote no minimum wage plank. The President recommended a boost from 75 cents to 90 cents an hour, and Congress topped him, raising the minimum to $1 with bipartisan support.

School Aid

"The responsibility for . . . popular education has always rested upon the local communities and the states," and should remain so, the Republicans said. The Democrats urged "federal aid for new school construction, teachers' salaries, and school maintenance and repair." Congress set up a conference on school needs, at the President's request. Schools remained a local affair as action was deferred on Mr. Eisenhower's limited plan for federal aid and on a bigger program, too.

Democrats called for expansion of highways, while the GOP wrote no highway plank. The President recommended a big road program, but enactment was blocked.

The parties differed in emphasis on reciprocal trade. Democrats opposed "any restrictive policies which would weaken" the program. Republicans demanded "true reciprocity" and safeguards against "unfair import competition."

Congress extended the program for one-year periods in 1953 and 1954, and in 1955 complied with the President's request for a three-year extension. Protection against foreign competition was strengthened, but Congress rejected oil import quotas. The President used the escape clause to raise tariffs on three commodities, turned down eight recommended increases.

(Copyright 1955, Congressional Quarterly)

Bascom N. Timmons

IN WASHINGTON

Predictions For 1956

WASHINGTON, D. C. — Predictions for 1956 cannot be much clearer than the cloudy mass in a crystal ball. As former President Herbert Hoover used to say, "there are too many imponderables". But the general outlook is so encouraging that a few forecasts may be worth while.

Since President Eisenhower will still be in office at the end of 1956, if his improved health continues, a prediction whether he will run again is not the most important of the many factors which will determine whether 1956 will be a profit or a loss year.

Only inflation resulting from overstrained private credit or a sudden rise in the public debt, could send the nation's economy into a downward spin, government officials and economic specialists seem agreed. Neither is in prospect, and the continuance of a "defense economy" which huge government contracts help stabilize, should keep the United States on about the same general level of 1955.

The congressional legislative accomplishment will be considerable, but not as extensive as many Americans hope, for the backing and filling on major bills common to an election year is expected to be accentuated in 1956. The Democratic party, controlling both Houses of Congress, will aim its program at a presidential victory. And if Eisenhower does not run, its chances of naming the next president are considered excellent.

There is no present indication of war, either large or small, in 1956. In fact, leaders of both parties are becoming convinced that the war making potentials of the USSR, and accordingly of Communist China, are shrinking because of food shortages, and Red pledges of help to Asian and African nations, which must be fulfilled before Moscow and Peiping can consider the possibility of a real war.

The national debt, meaning that owed by the federal government, is likely to go over the present 280 billions in 1956, and that of itself contains a warning which many Americans seem to ignore. The increased debt will be reflected in an unbalanced budget, congressional leaders privately predict. A tax cut in the face of this prospect definitely would not be good for the country, most economists agree, and there is no new source of additional tax revenue in prospect.

In other words, the U. S., richest country in the world, is in the position of a family with heavy indebtedness and unlimited credit, which has no additional income in sight, and wonders how it can curtail its expenditures. Perhaps no tax revision can be devised to produce more revenue, because many of the taxation fields open to the central governments of other nations have been preempted by the state and local governments in this country.

The major question which will confront the 1956 Congress, according to numerous observers, will be whether the defense budget can be cut. The wily Reds in their recent rubber stamp legislative assembly in Moscow slashed their military expenditures by 10 per cent for the coming year. Our chiefs of staff will not follow that lead, suspecting that it is a lure for the free world.

Another question of slightly less importance is whether foreign aid, reduced to around three billion dollars during the past year, shall again rise to somewhere near 5 billions. This drain on the federal treasury is believed by some to be less effective in resisting the spread of Communism than is generally represented. History may well regard it, some critics say, as the least productive "giveaway" of all time. No thoughtful prediction can be made as to what it will lead to.

The United States has a way of working out its domestic difficulties, such as the present farm situation. But increase in the public debt in a third of a century from 16 billions to 280 billions may be the greatest threat to security since this nation was born.

Knowing Facts Worth

On either side of the 50-foot high entrance to the State Capitol in Baton Rouge is carved a passage from the document of the Louisiana Purchase.

The blessing of the shrimp fleet, held annually at Morgan City's two-day Shrimp Festival, is a survival of an age-old tradition dating back to Biblical days and dating its Louisiana observance back to the arrival of the Acadians from Nova Scotia.

The Louisiana "fais do-do" is a street dance with music in the Acadian manner.

The Pontalba buildings in New Orleans' French Quarter, built in 1849, are believed to have been America's first apartment houses.

Monroe Morning World

(Founded October 20, 1929)
BY ROBERT EWING

John D. Ewing, Publisher 1929-1938
Wilson Ewing, Publisher 1938-1952

Entered as second class matter at Monroe post office December -0, 1929, under the act of March 8, 1879. Published every morning by the News-Star-World Publising Corporation 110 - 114 North Second street.

Robert Ewing, Jr., Chairman of the Board
William H. Bronson, President
Richard Hale, General Manager
Walter B. Hatten, Managing Editor

Member Of The Associated Press

The Associated Press is exclusively entitled to the use for reproduction of all news dispatches credited to it or not otherwise credited and also the local news therein.

The Branham company, national advertising representatives. Offices in New York, Chicago, Atlanta, Detroit, St. Louis, Memphis, Dallas, San Francisco, Los Angeles, Charlotte.

The Monroe Morning World is an independent newspaper. It prints the news impartially. It supports what it believes to be right. It opposes what it believes to be wrong without regard to party politics.

Demo-Controlled Congress Expected To Begin New Round Of Investigations

By G. MILTON KELLY

WASHINGTON, Dec. 31 (AP)—The returning Congress, with Democrats again in command, has rounds of investigations coming up that may involve some stormy clashes with the White House.

It's a presidential campaign year, and the political overtones in some of the prospective probes are strong. They'll cover a wide range, from armaments, to Red hunts, to Dixon-Yates, and probably will cost millions of dollars.

Right off the bat a Senate antimonopoly subcommittee headed by Sen. Kefauver (D-Tenn), an announced presidential aspirant, faces a demand for a public investigation to show whether backers of the now-cancelled Dixon-Yates contract contributed to President Eisenhower's 1952 campaign fund.

The subcommittee plans an early meeting to consider the request, made by Sen. Langer (R-ND). Langer wants the group to subpoena Sherman T. Adams, former governor of New Hampshire and now a top White House aide; Postmaster General Summerfield, who headed the Republican National Committee in 1952, and Stephen T. Mitchell, the 1952 Democratic national chairman.

Langer has proposed that Summerfield be asked about any utility contributions to the 1952 Republican campaign fund made with "the Dixon - Yates contract in mind."

He said Adams should be asked about any Dixon-Yates contributions to his earlier campaign for governor of New Hampshire, and "in all fairness" Mitchell should be asked about possible Dixon-Yates contributions to the 1952 Democratic presidential campaign of Adlai E. Stevenson.

Kefauver contends he already has uncovered some "skullduggery" in the administration's contract to buy electricity from a privately owned utility group headed by Edgar H. Dixon and Eugene A. Yates for transmission into the public power lines of the Tennessee Valley Authority. The Senate voted $200,000 for the 1955 phases of the inquiry, and Kefauver is expected to ask for another big appropriation to continue it.

Some administration officials have contended Congress has no right to subpoena them. Langer said this could be solved by "subpoenaing them as private citizens, not as government officials."

Sen. Olin D. Johnston (D-SC) plans more hearings on what he contends is a politically inspired effort by the Eisenhower administration to spread the impression that it has fired thousands of hold-over Democrats whose loyalty was suspected.

Johnston and Sen. Hennings (D-Mo), whose constitutional rights subcommittee conducted similar public hearings, say they both have shown that dismissed blabbermouths, drunks and inefficient workers were counted as "security risks" to run the totals into the thousands—and that many of those fired had been hired by the Republicans.

House and Senate investigations of alleged waste and mismanagement at the Pentagon; adequacy of this country's armament program; the handling of the foreign aid program; the role of "big business" in the nation's economy and in the Eisenhower administration; and the administration's policies on power and natural resources—these and others may produce some partisan rows.

Its Rules Committee calculates the Senate laid $2,534,422.79 on the line in 1955 to finance investigations by committees and subcommittees.

Appropriations for investigations on the House side totaled $1,967,000 for 1955, but as in the Senate the total actual expenditures won't be known until the annual reports are filed.

In both branches, leaders say the total combined investigating appropriations for 1956 probably will not be much different from the 4½ millions of the preceding year.

The Senate's Investigations subcommittee, its chief investigative arm, reportedly plans a $200,000 exploration into many phases of the government's operations, including charges that schools run by Communists have collected large sums from the GI Bill of Rights educational program.

A Commerce aviation subcommittee headed by Sen. Monroney (D-Okla) plans to delve publicly into the administration's reasons for ousting Frederick B. Lee as head of the Civil Aeronautics Administration. Monroney has termed it an unjustified dismissal.

Sen. Lyndon B. Johnson of Texas, the Senate Democratic leader, heads the Armed Services Committee's preparedness subcommittee which plans more inquiries into alleged waste in Defense Department buying. This group had a $160,000 budget in 1955.

The House Committee on Un-American Activities, which got $250,000 in 1955, plans a big year of Red hunting in 1956. Chairman Walter (D-Pa) says he has evidence that Communists held U.S. government posts as recently as last year.

Walter also plans a critical study of how the Fund for the Republic happened to include in one of its reports certain language concerning the Communist party in this country. Walter said the Fund's 1954 report contained a passage which criticized Congress for branding "a political party" as part of an international conspiracy. He says "attempts to make Americans believe the Communist party was just another political party"

The Fund for the Republic was created with a three-million-dollar grant from the Ford Foundation, but operates independently of the Foundation.

The Senate Internal Security subcommittee is expected to request $260,000 to finance its 1956 investigations of communism. It plans public hearings, starting Wednesday, to quiz more than a dozen newsmen concerning communism.

In this campaign year, the Senate Privileges and Elections subcommittee which Hennings heads plans to serve as a watchdog against violations of corrupt election practices in Senate and presidential races. The House has a similar setup for congressional contests. Their budgets, geared to the volume of work, have run in the past from $30,000 to $250,000 a year.

Rep. Moss (D-Calif) and his House Government Operations subcommittee plan to investigate reports that some government officials have misused the "confidential" stamp on information, using it to withhold news to which he contends the public is entitled. He has started work on the inquiry, and expects to step it up in the months ahead.

Rep. Holifield (D-Calif) is readying his House Government Operations subcommittee for hearings on the Civilian Defense program, which he says is inadequate.

The public vs. private power row may boil up in more than one congressional inquiry. Rep. Chudoff (D-Pa) intends to push ahead with hearings involving the controversial issue, which is a surefire topic for campaign debates ahead. There also is talk of some Senate investigations in the same field.

Rep. Celler (D-NY), the House Judiciary Committee chairman, plans a further investigation of the activities of persons "borrowed" from private enterprise to serve as non-salaried advisers to government agencies while still on their company payrolls. They are known as "WOC's", short for "without compensation". This inquiry could lead to more controversy between the administration and Capitol Hill.

Good 'Supply-Demand' Situation May Erase Gasoline Hike Threat

HOUSTON, Dec. 31 (AP)—Motorists may be paying higher gasoline prices in 1956 but a healthy supply and demand outlook for the oil industry may erase the possibility.

Oil operators had a record-breaking 1955 and expect an even brighter 1956.

Spiraling labor and equipment costs have caused discussion of crude price increases which normally are passed on to the consumer. Increased income from production hikes, may cause thought of a price boost to be dropped.

Total domestic and export demand for oil products is expected to increase three to four per cent in 1956 and may exceed nine million barrels a day.

Domestic crude output is expected to reach a record seven million barrels a day.

Two major Washington problems cloud the outlook. A bitter showdown is coming between consumer and producer areas over control of natural gas. The outcome of the government's authority to limit imports will affect domestic crude output levels.

Industry spokesmen will concentrate on Washington, particularly in early 1956 when the House-approved natural gas bill goes before the Senate.

Final industry statistics on 1955 will be impressive:

Total demand for oil products exceeded 1954 by about seven per cent. An increase of three to four per cent had been expected.

Crude production was expected to erase 1953's record 2,359,000,000 barrels with a daily average of about 6,700,000.

Over 55,000 wells were drilled in 1955, compared to a record 52,815 in 1954. Over 57,000 have been forecast for the new year.

The consumer - producer battle over gas developed in 1954 when the Supreme Court held that the Federal Power Commission has authority to regulate gas prices in the field. Producer states last summer pushed through the House, 209-203, a bill exempting gas production and gathering from federal control.

State and local officials in many Eastern and Midwestern consumer areas contend gas prices will increase sharply without control. Producers contend they received very low prices for gas, that the bulk of consumer payments goes to transmission and distributing companies.

Labor and a new 35-member council of local gas companies are backing the consumer areas. The producers have concentrated on winning individual senators. Some industry spokesmen say they have received pledges from 51 senators.

The battle is a repeat performance of 1953, when a similar bill squeezed through the House after Senate changes, and was vetoed by President Truman.

Independent oil operators won a major victory last summer when the Reciprocal Trade Agreements Act was amended to authorize President Eisenhower to limit oil imports if they endanger national security.

Importers have been warned voluntarily to cut Middle East crude receipts seven per cent or face a possible presidential order.

Independent operators contend imports increased 17 per cent in 1955 while domestic crude output increased 6 per cent. They predict the 1955 trend will continue and limit any 1956 domestic crude production increase to less than 20,000 barrels a day.

AUTO MUFFLERS INSTALLED WHILE YOU WAIT
GUARANTEED FOR THE LIFE OF YOUR CAR
PRICES INCLUDE INSTALLATION

Fords	7.05	Oldsmobiles	9.82
Chevrolets	6.65	Buicks ...	10.00
Plymouths	10.50	Cadillacs ..	14.60
		Pontiacs .	8.95

AND UP
Call for Price on Other Make Cars. Clamps and Tail Pipes Extra If Needed
WEINBERG AUTO PARTS CO.
1202 DeSiard, Ph. 8865
OPEN SATURDAYS ALL DAY

CLOSING NOTICE
New Years Day falling on Sunday, the undersigned will be closed for the day on
Monday—January 2nd
Central Savings Bank
Ouachita National Bank
First National Bank, West Monroe
Sterlington Bank
Peoples Homestead and Savings Assn.
Monroe Building and Loan Assn.

EDUCATIONAL HUDDLE—Sessions like this at the White House Conference for Education led school leaders to speak of the "rediscovery of the citizen" in teaching problems.

Nation Struggles To Meet Rising Education Needs

Five significant events dominated the 1955 educational picture with its somewhat eased shortages of school buildings and qualified teachers and its climbing enrollments. They are:

1. President Eisenhower's Feb. 8 message to Congress calling for limited federal aid for school construction.

2. Supreme Court's order to states with segregated schools that they get going on segregation program. Some states are seeking a way around the court's order.

3. The White House Conference on Education which approved federal school building aid.

4. Rudolph Flesch's controversial book, "Why Johnny Can't Read."

Flesch upheld the phonics method of teaching reading. When the storm died down it appeared that most schools do use phonics but use other tested approaches with them.

5. Disbanding of the Progressive Education Assn. In a "funeral address," its president said: "It passes on with its work done, its influence great."

The U. S. office of Education reported school enrollment of 3,0574,162, up 3.5 per cent over 1954; 1,138,922 teachers, up 6.9 per cent; 66,258 more school rooms, up 10.4 per cent.

But other reports indicated the increased facilities are not enough. The Fund for the Advancement of Education said future teacher supply could not keep up with enrollments and asked the nation to find new ways to make better use of teachers.

A White House Conference Committee estimated the nation will be short 374,250 class rooms by 1960 at the present rate of construction.

The Office of Education estimated 1955 college enrollment at 2,716,000 up 8.6 per cent over 1954. The federal college housing loan fund was boosted 200 million dollars to 500 million with lowered interest rates. Private funds gave more attention to colleges, but many institutions still did not know how they would deal with the future flood of students.

One of the important private gifts was the Ford Foundation's 500 million dollars divided between schools and hospitals.

—Obituaries—

GAIL C. SOUTHERLAND

Gail C. Southerland, 67, of Monroe, passed away early Saturday morning at his residence.

Funeral services will be held Monday morning at 10 o'clock from the chapel of Hall Funeral Home with Rev. Ralph Cain officiating.

Interment will follow in Memorial Park Cemetery.

Southerland is survived by his wife; three sons, W. F. Southerland, Monroe, Gail C. Southerland, Jr., El Monte, Calif., and Robert B. Southerland, El Monte, Calif.; one daughter, Mrs. Kermit McKenzie, Little Rock, Ark.; four brothers, Luther Southerland, Arkadelphia, Ark., Wood T. Southerland, Halopaw, Florida, Fred Southerland, Trout, La., and Claud Southerland, Little Rock, Ark.; one sister, Mrs. Lizzie Evans, Muskogee, Okla.; five grandchildren and a number of nieces and nephews.

Pallbearers will be T. L. Fernberg, Ernest Brookings, R. L. Harrington, Fred Salley, Ollie Ratcliff, Rand J. H. Scoggin.

Honorary pallbearers will be Dr. Bendel and all friends of the family.

JOHN ROBERT LYNCH

John Robert Lynch, 76, died at his residence, 3218 Polk street, Saturday.

Funeral services will be at the Calvary Baptist Church at 2:30 P.M. Sunday, with Rev. Victor Davis officiating. Burial will be in the Hasley Cemetery, under the direction of Mulhearn Funeral Home.

He is survived by his wife, Mrs. Deanie Lynch, Monroe; two daughters, Mrs. Dewey Knight, Monroe; Mrs. J. E. Dozier, Monroe; one brother, J. P. Lynch, Canton, Miss., one sister, Mrs. J. P. Black, Jackson, Miss.; seven grandchildren and three great grand children.

He was a charter member of the Calvary Baptist Church, and had resided in Monroe since 1917.

Pallbeareds will be John G. Smith, D. R. Brown, W. G. Nixon, Alton Robertson, C. N. Hickenbotham, A. P. Kitchens, L. L. Pettit.

R. E. CARTER

R. E. (Tom) Carter, 52, Downsville, died at 8:30 a.m. Saturday in a local hospital after a brief illness.

Funeral services will be held at West Monroe. Date and time were not determined pending arrival of a son from California, but not before Monday.

Interment will be in Wilhite Methodist Church, under the direction of Kilpatrick Funeral Home of West Monroe.

The body will remain at the Kilpatrick Funeral Home until time f services.

Mr. Carter was employed at Brown Paper Mill in West Monroe for 14 yeads.

Survivors include two sons, Roy C. Carter, stationed with the Air Force in Lake Charles, and Vernon J. Carter, of Long Beach, California; one sister, Mrs. J. C. Caldwell, of West Monroe; three brothers, Eunice Carter, of Crossett, Ark., Roy J. Carter, of West Monroe, and L. C. Carter, of West Monroe; his mother, Mrs. R. A. Carter, of Downsville; and three grandchildren.

WALTER H. CARROLL

COLUMBIA, Dec. 31 (Special)—Walter H. Carroll, 69, of Bastrop, died at 4 p.m. in a Monroe hospital.

Funeral services will be held at 2 p.m. Sunday, at the old Bethel Baptist Church near Clarks, with the Rev. A. A. Calhoun and the Rev. Shephardson officiating. Interment will follow in the old Bethel Cemetery, under the direction of Riser and Son Funeral Home of Columbia.

He is sudvived by his wife, Mrs. Zelma Carroll, of Bastrop; one daughter, Mrs. Harry Ryder, of Bastrop; four brothers, George Carroll of Alexandria, William Carroll, Mark Carroll and Simon Carroll, all of Columbia; two sisters, Mrs. Beaulah Harrelson and Miss Bertha Carroll, both of Columbia; and two grandchildren.

Pallbearers will be Wilbur Nelson, Gore Hodges, Jim Banks, Dennis Smith, Walter Smith and Lee Morris.

Got $4,995? How About 14-Month-Old Elephant?

PHILADELPHIA (AP) — Anybody want to buy an elephant?

The John Wanamaker department store here has one on sale for $4,995.

"It's a bargain," the salesman said. "Hannibal originally cost $7,800 but we reduced the price in line with the store's two-day Christmas season sale."

At this point, Hannibal, whose 14 months and 550 pounds make her just a tot among pachyderms, lifted her trunk and trumpeted.

As the roar cascaded through the pet shop, a hush fell among the other animals and visiting children. But the salesman smiled confidently.

"Just think of who you could be if Hannibal was yours," he said. "You would be the only private owner of an elephant in the United States.

"I bet you would be surprised at all the things you can do with an elephant. Suppose your garden hose breaks. All you have to do is set out a dozen pails of water. Then call on Hannibal to spray your flowers.

"As for moving furniture or a snowbound car, just have Hannibal put her stout head against anything heavy and she will push it wherever you want it."

"Of course," the salesman admitted, "Hannibal does have a few personal habits that you have to cater to."

One of her habits turned out to be a hearty breakfast and dinner with the day's feeding consisting of one bushel of kale, one bushel of carrots, 10 to 12 quarts of oats and a bale of hay which she alternately uses as a bed and an in-between snack. At present grocery rates this would add up to $42 a week.

Hannibal also is concerned about her complexion and there is nothing she likes more than a nice oily skin. The other day it took four men two hours to give her a beauty treatment using two pounds of pure lanolin.

Knights Kharassans Will Meet Monday

The El Mire Temple No. 187 of Knights of Kharassans will have an important meeting Monday night in the Castle Hall, 127½ St. John St. at 8 o'clock. Royal Vizier H. C. Haster has asked that all officers and Dokeys attend since election of new officials for 1956 will be among the points of business. Also plans will be made for a large Dokey council.

Ninety Reported Crushed To Death In Jap Stampede

TOKYO, Sunday, Jan. 1 (AP) — Ninety persons were reported crushed to death and 50 others injured early today in a stampede at a shrine 150 miles northwest of Tokyo.

The newspaper Asahi quoted police at the Tyahiko shrine in Niigata Prefecture as saying 35,000 worshippers tried to surge into the small compound of the shrine for their customary New Year's worship.

In Time of Sickness
Your Pharmacist and Physician team up to HELP YOU!
ARON'S PHARMACY
N. 3rd at Louisville Ph. 3-2242

Kennon Takes Stump For Preaus, Predicts Victory

LEESVILLE, Dec. 31 (Special) — Governor Robert F. Kennon, opening a personal stump speaking campaign for gubernatorial candidate Fred Preaus, flatly predicted here today that Preaus would be Louisiana's next governor.

Appearing in the role of political stump speaker for the first time since his own campaign for governor four years ago, Kennon asserted that the Farmerville businessman is now leading in four of the state's eight congressional districts and is gaining rapidly in the remaining four.

Kennon said that according to personal cheeks that he has made during the past week, Preaus is the top candidate in the fourth, fifth, sixth and second districts. While conceding that Preaus is trailing various other candidates in the other districts, he added that Preaus is cutting into Earl Long's power in the eighth district and is moving up noticeably in the third and second districts. Also, he said everyone would be surprised at the vote Preaus will get in New Orleans.

"I have been predicting for weeks that Fred Preaus and Brownie Moore would run second to Long in the first primary," Kennon said, "but the way the picture has changed in the last week or two, I believe it is entirely possible that Preaus and Moore may be first instead of second. In any case, it is a certainty that the Preaus-Moore team will be in the runnoff, and this means one thing—that Fred Preaus will be your next governor."

Pointing to Preaus' chairmanship of the state board of highways, Kennon said the Farmerville candidate is not only a highly successful businessman but a top grade governmental administrator. He added, "Fred Preaus will make one of the best governors the state has ever had."

Kennon will take the stump for Preaus again on Jan. 7, with talks in Kentwood, Franklinton, Covington and Bogalusa, and again on Jan. 14, with talks in Montgomery, Winnfield, Jonesboro, Arcadia and Homer.

Nation Urged To 'Take Advantage' Of Salk Vaccine

WASHINGTON, Dec. 31 (AP) — Surgeon General Leonard Scheele yesterday urged all states to push ahead with their antipolio campaigns, using up available supplies of Salk vaccine as rapidly as possible.

"This is the ideal time for vaccinations," he said in a statement.

"The safety and effectiveness of the vaccine are now well established. Injections should be given as soon as vaccine is available in local areas in order to assure protection to as many children as possible before the next polio season starts."

The incidence of infantile paralysis is usually highest in midsummer.

A new U.S. Public Health Service report indicates that more than half the Salk vaccine shipped to private physicians and health departments has not been used yet. Use of the vaccine within six months of production is recommended, although officials say longer storage does not affect safety.

On the whole, Scheele said, distribution and use of the vaccine appears to be proceeding in a reasonably satisfactory manner.

He added that some accumulation is necessary to prepare for mass inoculation programs and build up a reserve for second shots. New York and California, reported to be holding almost one fourth of the unused vaccine, are both getting ready for mass vaccination programs.

In a report based on estimates from 36 state and territorial health officers, the Health Service said about 45 per cent of the vaccine shipped out under the voluntary control program prior to Nov. 30 had been used by that date.

Most states are limiting their inoculation program to children between the ages of 1 and 14, and expectant mothers. Others make all persons under 21 eligible for shots.

Preliminary estimates indicate that about 3,200,000 cubic centimeters of vaccine have been administered in the 36 areas from July 31 through Nov. 30. Each cc. represents one shot.

About seven million cc., or 79.6 of all the vaccine shipped under the voluntary control program up to Nov. 25, had gone to the 36 areas. The Health Service said this indicated about 45 per cent of the shipments had been put to use.

Preaus Says His Strength Gains Throughout State

LAKE CHARLES, Dec. 31 —(Special)—Reports from all sections of the state show that the Preaus - Moore team is gaining strength at a pace which other candidates are not able to maintain, gubernatorial candidate Frederick T. Preaus said today.

The Farmerville businessman and former chairman of the Louisiana board of highways said "if the switch to Fred Preaus and Brownie Moore continues to gain momentum as it has during the past two weeks, we will definitely be in the runoff and may possibly lead the field in the first primary."

Preaus said people have come to the realization that the Preaus-Moore team stands for the type of clean, businesslike government they want. He said many have joined the "Preaus parade" after careful consideration of the merits of other candidates. They have switched, Preaus said, because they recognize that the Preaus-Moore team has not dedicated itself to a one-track program and is not linked with any political machine.

"We stand for good government for all of the people. We have taken firm, positive, unrelenting stands on several issues. We have not dodged any issues and never ducked a question. Sometimes they didn't like our answers, but always we found that our willingness to discuss any and all issues made us new friends."

The gubernatorial candidate said he believes the progress made by the Preaus - Moore team can be traced to the basic fact that it stands for a Democratic state government with emphasis on giving each citizen a voice in his government.

He said he and Moore have always believed in this type of government and have for many years fought machine politics. Preaus said the Preaus-Moore team do not attack machine politics as a campaign gesture and pointed out that to them a state free of political bondage is a way of life they want preserved.

"We advocate such things as continued segregation, better pay for our teachers, fireman and policemen, continued and expanded conservation of our natural resources, the best road system the state has ever had, aid for the aged and the needy and rehabilitation of our mentally ill and those in our state prison, strict law enforcement and more assistance to our cities and towns. We believe these things will help to make Louisiana a greater state and will certainly enhance our position among the 48 states."

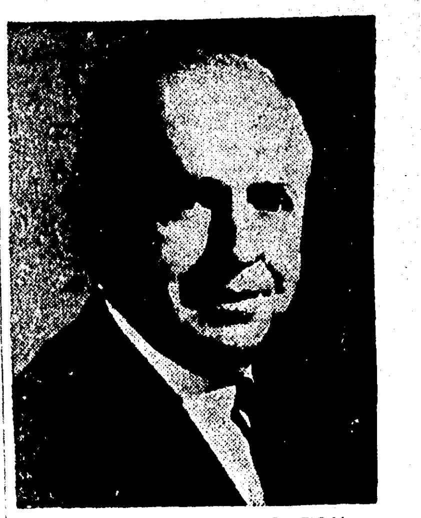

LOUIE E. THROGMORTON

Monroe Kiwanis Set Installation For Tuesday Night

The Monroe Kiwanis club will hold an installation banquet Tuesday night at the Bayou DeSiard Country Club, according to Vernon McCoy, outgoing president of the club. The banquet starts at 7:30.

McCoy said Louie E. Throgmorton, of Dallas, public relations director for an insurance company, will be featured as guest speakers at the banquet. He was formerly connected in Shreveport.

Throgmorton has been engaged in life insurance for nearly 30 years.

His activities at Shreveport included the presidency of the Shreveport Grand Opera Association, chairman of the conference of Christians and Jews, and membership on the library board. He was a director and program chairman of the membership committee of the Chamber of Commerce, and an elder in the Kings Highway Christian Church. He also taught a large men's class at the Broadmoor Methodist Church, and a similar campus class at Centenary College.

Since going to Dallas, Throgmorton has been similarly active in civic projects, co-chairman of the Chamber of Commerce Membership Committee, on the board of trustees of Washington Pilgrimage, Inc., Washington, D. C. He is much in demand as a speaker before civic and business organizations, delivering 300 addresses a year, throughout the southwest and midwest.

He was born in Piggott, Ark. and was educated in the Jonesboro and Little Rock Schools.

He is listed in "Who's Who in the South and Southwest," "Who's Who in Insurance," and "Who's Who in Arkansas." Also, past president of the Shreveport Kiwanis Club.

Colorful Gypsy Wedding Is Held At Memphis Hotel

MEMPHIS, Dec. 31 (AP)—With the king officiating, the bride, weeping as brides often do, was wedded today to the groom, who stood across the room chatting nonchalantly with other men.

The scene: A downtown ballroom. The ceremony was simple. Several of the bride's girlfriends draped her raven hair with a lacy white veil.

It was the first Gypsy wedding in Memphis history. The bride: Lillian Adamo, 20, of Memphis. Her new husband: Archie Lee of New York, a 17-year-old architectural student.

The king, resplendent in a cream sports jacket, made it official by hallowing a big loaf of home-baked bread. The shell of crust was then filled with money, for the bride's dowry, by the several hundred guests.

There were whirling folk dances, jitterbugging among the younger set, and the feet of beef, lamb, pig and turkey — plus Balkan delicacies galore.

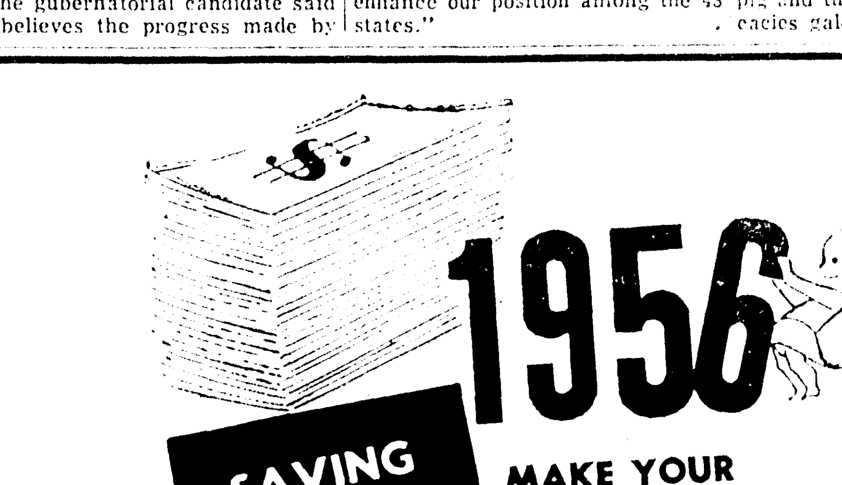

MAKE YOUR DOLLARS WORTH MORE
Save by the 15th
By saving now, before January 15th, you'll have more cash reserves with which to start the New Year. Dollars saved now earn from the 1st, share in the generous dividends to be distributed July 1st. Plan now to have more . . . earn more . . . by adding to savings today.
MONROE BUILDING & LOAN ASS'N.
PH. 2-4471 106 ST. JOHN OR 2-4472

Demo-Controlled Congress Expected To Begin New Round Of Investigations

By G. MILTON KELLY

WASHINGTON, Dec. 31 (AP)—The returning Congress, with Democrats again in command, has rounds of investigations coming up that may involve some stormy clashes with the White House.

It's a presidential campaign year, and the political overtones in some of the prospective probes are strong. They'll cover a wide range, from armaments, to Red hunts, to Dixon-Yates, and probably will cost millions of dollars.

Right off the bat a Senate antimonopoly subcommittee headed by Sen. Kefauver (D-Tenn), an announced presidential aspirant, faces a demand for a public investigation to show whether backers of the now-cancelled Dixon-Yates contract contributed to President Eisenhower's 1952 campaign fund.

The subcommittee plans an early meeting to consider the request, made by Sen. Langer (R-ND). Langer wants the group to subpoena Sherman T. Adams, former governor of New Hampshire and now a top White House aide; Postmaster General Summerfield, who headed the Republican National Committee in 1952, and Stephen T. Mitchell, the 1952 Democratic national chairman.

Langer has proposed that Summerfield be asked about any utility contributions to the 1952 Republican campaign fund made with "the Dixon - Yates contract in mind."

He said Adams should be asked about any Dixon-Yates contributions to his earlier campaign for governor of New Hampshire, and "in all fairness" Mitchell should be asked about possible Dixon-Yates contributions to the 1952 Democratic presidential campaign of Adlai E. Stevenson.

Kefauver contends he already has uncovered some "skullduggery" in the administration's contract to buy electricity from a privately owned utility group headed by Edgar H. Dixon and Eugene A. Yates for transmission into the public power lines of the Tennessee Valley Authority. The Senate voted $200,000 for the 1955 phases of the inquiry, and Kefauver is expected to ask for another big appropriation to continue it.

Some administration officials have contended Congress has no right to subpoena them. Langer said this could be solved by "subpoenaing them as private citizens, not as government officials."

Sen. Olin D. Johnston (D-SC) plans more hearings on what he contends is a politically inspired effort by the Eisenhower administration to spread the impression that it has fired thousands of holdover Democrats whose loyalty was suspected.

Johnston and Sen. Hennings (D-Mo), whose constitutional rights subcommittee conducted similar public hearings, say they both have shown that dismissed blabbermouths, drunks and inefficient workers were counted as "security risks" to run the totals into the thousands—and that many of those fired had been hired by the Republicans.

House and Senate investigations of alleged waste and mismanagement at the Pentagon; adequacy of this country's armament program; the handling of the foreign aid program; the role of "big business" in the nation's economy and in the Eisenhower administration; and the administration's policies on power and natural resources—these and others may produce some partisan rows.

Its Rules Committee calculates the Senate laid $2,534,422.79 on the line in 1955 to finance investigations by committees and subcommittees.

Appropriations for investigations on the House side totaled $1,967,000 for 1955, but as in the Senate the total actual expenditures won't be known until the annual reports are filed.

In both branches, leaders say the total combined investigating appropriations for 1956 probably will not be much different from the 4½ millions of the preceding year.

The Senate's Investigations subcommittee, its chief investigative arm, reportedly plans a $200,000 exploration into many phases of the government's operations, including charges that schools run by Communists have collected large sums from the GI Bill of Rights educational program.

A Commerce aviation subcommittee headed by Sen. Monroney (D-Okla) plans to delve publicly into the administration's reasons for ousting Frederick B. Lee as head of the Civil Aeronautics Administration. Monroney has termed it an unjustified dismissal.

Sen. Lyndon B. Johnson of Texas, the Senate Democratic leader, heads the Armed Services Committee's preparedness subcommittee which plans more inquiries into alleged waste in Defense Department buying. This group had a $160,000 budget in 1955.

The House Committee on Un-American Activities, which got $250,000 in 1955, plans a big year of Red hunting in 1956. Chairman Walter (D-Pa) says he has evidence that Communists held U.S. government posts as recently as last year.

Walter also plans a critical study of how the Fund for the Republic happened to include in one of its reports certain language concerning the Communist party in this country. Walter said the Fund's 1954 report contained a passage which criticized Congress for branding "a political party" as part of an international conspiracy. He says "attempts to make Americans believe the Communist party was just another political party"

The Fund for the Republic was created with a three-million-dollar grant from the Ford Foundation, but operates independently of the Foundation.

The Senate Internal Security subcommittee is expected to request $260,000 to finance its 1956 investigations of communism. It plans public hearings, starting Wednesday, to quiz more than a dozen newsmen concerning communism.

In this campaign year, the Senate Privileges and Elections subcommittee which Hennings heads plans to serve as a watchdog against violations of corrupt election practices in Senate and presidential races. The House has a similar setup for congressional contests. Their budgets, geared to the volume of work, have run in the past from $30,000 to $250,000 a year.

Rep. Moss (D-Calif) and his House Government Operations subcommittee plan to investigate reports that some government officials have misused the "confidential" stamp on information, using it to withhold news to which he contends the public is entitled. He has started work on the inquiry, and expects to step it up in the months ahead.

Rep. Holifield (D-Calif) is readying his House Government Operations subcommittee for hearings on the Civilian Defense program, which he says is inadequate.

The public vs. private power row may boil up in more than one congressional inquiry. Rep. Chudoff (D-Pa) intends to push ahead with hearings involving the controversial issue, which is a surefire topic for campaign debates ahead. There also is talk of some Senate investigations in the same field.

Rep. Celler (D-NY), the House Judiciary Committee chairman, plans a further investigation of the activities of persons "borrowed" from private enterprise to serve as non-salaried advisers to government agencies while still on their company payrolls. They are known as "WOC's", short for "without compensation". This inquiry could lead to more controversy between the administration and Capitol Hill.

Good 'Supply-Demand' Situation May Erase Gasoline Hike Threat

HOUSTON, Dec. 31 (AP)—Motorists may be paying higher gasoline prices in 1956 but a healthy supply and demand outlook for the oil industry may erase the possibility.

Oil operators had a record-breaking 1955 and expect an even brighter 1956.

Spiraling labor and equipment costs have caused discussion of crude price increases which normally are passed on to the consumer. Increased income from production hikes, may cause thought of a price boost to be dropped.

Total domestic and export demand for oil products is expected to increase three to four per cent in 1956 and may exceed nine million barrels a day.

Domestic crude output is expected to reach a record seven million barrels a day.

Two major Washington problems cloud the outlook. A bitter showdown is coming between consumer and producer areas over control of natural gas. The outcome of the government's authority to limit imports will affect domestic crude output levels.

Industry spokesmen will concentrate on Washington, particularly in early 1956 when the House-approved natural gas bill goes before the Senate.

Final industry statistics on 1955 will be impressive:

Total demand for oil products exceeded 1954 by about seven per cent. An increase of three to four per cent had been expected.

Crude production was expected to erase 1953's record 2,359,000,000 barrels with a daily average of about 6,700,000.

Over 55,000 wells were drilled in 1955, compared to a record 52,815 in 1954. Over 57,000 have been forecast for the new year.

The consumer - producer battle over gas developed in 1954 when the Supreme Court held that the Federal Power Commission has authority to regulate gas prices in the field. Producer states last summer pushed through the House, 209-203, a bill exempting gas production and gathering from federal control.

State and local officials in many Eastern and Midwestern consumer areas contend gas prices will increase sharply without control. Producers contend they received very low prices for gas, that the bulk of consumer payments goes to transmission and distributing companies.

Labor and a new 35-member council of local gas companies are backing the consumer areas. The producers have concentrated on winning individual senators. Some industry spokesmen say they have received pledges from 51 senators.

The battle is a repeat performance of 1953, when a similar bill squeezed through the House after Senate changes, and was vetoed by President Truman.

Independent oil operators won a major victory last summer when the Reciprocal Trade Agreements Act was amended to authorize President Eisenhower to limit oil imports if they endanger national security.

Importers have been warned voluntarily to cut Middle East crude receipts seven per cent or face a possible presidential order.

Independent operators contend imports increased 17 per cent in 1955 while domestic crude output increased 6 per cent. They predict the 1955 trend will continue and limit any 1956 domestic crude production increase to less than 20,000 barrels a day.

AUTO MUFFLERS INSTALLED WHILE YOU WAIT
GUARANTEED FOR THE LIFE OF YOUR CAR
PRICES INCLUDE INSTALLATION

Fords	7.05	Oldsmobiles	9.82
Chevrolets	6.65	Buicks	10.00
Plymouths	10.50	Cadillacs	14.60
		Pontiacs	8.95

AND UP

Call for Price on Other Make Cars. Clamps and Tail Pipes Extra If Needed

WEINBERG AUTO PARTS CO.
1202 DeSiard, Ph. 8865
OPEN SATURDAYS ALL DAY

CLOSING NOTICE

New Years Day falling on Sunday, the undersigned will be closed for the day on

Monday—January 2nd

Central Savings Bank
Ouachita National Bank
First National Bank, West Monroe
Sterlington Bank
Peoples Homestead and Savings Assn.
Monroe Building and Loan Assn.

EDUCATIONAL HUDDLE—Sessions like this at the White House Conference for Education led school leaders to speak of the "rediscovery of the citizen" in teaching problems.

Nation Struggles To Meet Rising Education Needs

Five significant events dominated the 1955 educational picture with its somewhat eased shortages of school buildings and qualified teachers and its climbing enrollments. They are:

1. President Eisenhower's Feb. 8 message to Congress calling for limited federal aid for school construction.

2. Supreme Court's order to states with segregated schools that they get going on segregation program. Some states are seeking a way around the court's order.

3. The White House Conference on Education which approved federal school building aid.

4. Rudolph Flesch's controversial book, "Why Johnny Can't Read."

Flesch upheld the phonics method of teaching reading. When the storm died down it appeared that most schools do use phonics but use other tested approaches with them.

5. Disbanding of the Progressive Education Assn. In a "funeral address," its president said: "It passes on with its work done, its influence great."

The U. S. office of Education reported school enrollment of 3,0574,162, up 3.5 per cent over 1954; 1,138,922 teachers, up 6.9 per cent; 66,258 more school rooms, up 10.4 per cent.

But other reports indicated the increased facilities are not enough. The Fund for the Advancement of Education said future teacher supply could not keep up with enrollments and asked the nation to find new ways to make better use of teachers.

A White House Conference Committee estimated the nation will be short 374,250 class rooms by 1960 at the present rate of construction.

The Office of Education estimated 1955 college enrollment at 2,716,000 up 8.6 per cent over 1954. The federal college housing loan fund was boosted 200 million dollars to 500 million with lowered interest rates. Private funds gave more attention to colleges, but many institutions still did not know how they would deal with the future flood of students.

One of the important private gifts was the Ford Foundation's 500 million dollars divided between schools and hospitals.

—Obituaries—

GAIL C. SOUTHERLAND

Gail C. Southerland, 67, of Monroe, passed away early Saturday morning at his residence.

Funeral services will be held Monday morning at 10 o'clock from the chapel of Hall Funeral Home with Rev. Ralph Cain officiating.

Interment will follow in Memorial Park Cemetery.

Southerland is survived by his wife; three sons, W. F. Southerland, Monroe, Gail C. Southerland, Jr., El Monte, Calif., and Robert B. Southerland, El Monte, Calif.; one daughter, Mrs. Kermit McKenzie, Little Rock, Ark.; four brothers, Luther Southerland, Arkadelphia, Ark., Wood T. Southerland, Halopaw, Florida, Fred Southerland, Trout, La., and Claud Southerland, Little Rock, Ark.; one sister, Mrs. Lizzie Evans, Muskogee, Okla.; five grandchildren and a number of nieces and nephews.

Pallbearers will be T. L. Fernberg, Ernest Brookings, R. L. Harrington, Fred Salley, Ollie Ratcliff, Rand J. H. Scoggin.

Honorary pallbearers will be Dr. Bendel and all friends of the family.

JOHN ROBERT LYNCH

John Robert Lynch, 76, died at his residence, 3218 Polk street, Saturday.

Funeral services will be at the Calvary Baptist Church at 2:30 P.M. Sunday, with Rev. Victor Davis officiating. Burial will be in the Hasley Cemetery, under the direction of Mulhearn Funeral Home.

He is survived by his wife, Mrs. Deanie Lynch, Monroe; two daughters, Mrs. Dewey Knight, Monroe; Mrs. J. E. Dozier, Monroe; one brother, J. P. Lynch, Canton, Miss., one sister, Mrs. J. P. Black, Jackson, Miss.; seven grandchildren and three great grand children.

He was a charter member of the Calvary Baptist Church, and had resided in Monroe since 1917.

Pallbeareds will be John G. Smith, D. R. Brown, W. G. Nixon, Alton Robertson, C. N. Hickenbotham, A. P. Kitchens, L. L. Pettit.

R. E. CARTER

R. E. (Tom) Carter, 52, Downsville, died at 8:30 a.m. Saturday in a local hospital after a brief illness.

Funeral services will be held at West Monroe. Date and time were not determined pending arrival of a son from California, but not before Monday.

Interment will be in Wilhite Methodist Church, under the direction of Kilpatrick Funeral Home of West Monroe.

The body will remain at the Kilpatrick Funeral Home until time f services.

Mr. Carter was employed at Brown Paper Mill in West Monroe for 14 yeads.

Survivors include two sons, Roy C. Carter, stationed with the Air Force in Lake Charles, and Vernon J. Carter, of Long Beach, California; one sister, Mrs. J. C. Caldwell, of West Monroe; three brothers, Eunice Carter, of Crossett, Ark., Roy J. Carter, of West Monroe, and L. C. Carter, of West Monroe; his mother, Mrs. R. A. Carter, of Downsville; and three grandchildren.

WALTER H. CARROLL

COLUMBIA, Dec. 31 (Special)—Walter H. Carroll, 69, of Bastrop, died at 4 p.m. in a Monroe hospital.

Funeral services will be held at 2 p.m. Sunday, at the old Bethel Baptist Church near Clarks, with the Rev. A. A. Calhoun and the Rev. Shephardson officiating. Interment will follow in the old Bethel Cemetery, under the direction of Riser and Son Funeral Home of Columbia.

He is sudvived by his wife, Mrs. Zelma Carroll, of Bastrop; one daughter, Mrs. Harry Ryder, of Bastrop; four brothers, George Carroll of Alexandria, William Carroll, Mark Carroll and Simon Carroll, all of Columbia; two sisters, Mrs. Beaulah Harrelson and Miss Bertha Carroll, both of Columbia; and two grandchildren.

Pallbearers will be Wilbur Nelson, Gore Hodges, Jim Banks, Dennis Smith, Walter Smith and Lee Morris.

Got $4,995? How About 14-Month-Old Elephant?

PHILADELPHIA (AP) — Anybody want to buy an elephant?

The John Wanamaker department store here has one on sale for $4,995.

"It's a bargain," the salesman said. "Hannibal originally cost $7,800 but we reduced the price in line with the store's two-day Christmas season sale."

At this point, Hannibal, whose 14 months and 550 pounds make her just a tot among pachyderms, lifted her trunk and trumpeted.

As the roar cascaded through the pet shop, a hush fell among the other animals and visiting children. But the salesman smiled confidently.

"Just think of who you could be if Hannibal was yours," he said. "You would be the only private owner of an elephant in the United States.

"I bet you would be surprised at all the things you can do with an elephant. Suppose your garden hose breaks. All you have to do is set out a dozen pails of water. Then call on Hannibal to spray your flowers.

"As for moving furniture or a snowbound car, just have Hannibal put her stout head against anything heavy and she will push it wherever you want it."

"Of course," the salesman admitted, "Hannibal does have a few personal habits that you have to cater to."

One of her habits turned out to be a hearty breakfast and dinner with the day's feeding consisting of one bushel of kale, one bushel of carrots, 10 to 12 quarts of oats and a bale of hay which she alternately uses as a bed and an in-between snack. At present grocery rates this would add up to $42 a week.

Hannibal also is concerned about her complexion and there is nothing she likes more than a nice oily skin. The other day it took four men two hours to give her a beauty treatment using two pounds of pure lanolin.

Knights Kharassans Will Meet Monday

The El Mire Temple No. 187 of Knights of Kharassans will have an important meeting Monday night in the Castle Hall, 127½ St. John St. at 8 o'clock. Royal Vizier H. C. Haster has asked that all officers and Dokeys attend since election of new officials for 1956 will be among the points of business. Also plans will be made for a large Dokey council.

Ninety Reported Crushed To Death In Jap Stampede

TOKYO, Sunday, Jan. 1 (AP) — Ninety persons were reported crushed to death and 50 others injured early today in a stampede at a shrine 150 miles northwest of Tokyo.

The newspaper Asahi quoted police at the Tyahiko shrine in Niigata Prefecture as saying 35,000 worshippers tried to surge into the small compound of the shrine for their customary New Year's worship.

In Time of Sickness
Your Pharmacist and Physician team up to HELP YOU!
ARON'S PHARMACY
N. 3rd at Louisville Ph. 3-2242

Kennon Takes Stump For Preaus, Predicts Victory

LEESVILLE, Dec. 31 (Special) — Governor Robert F. Kennon, opening a personal stump speaking campaign for gubernatorial candidate Fred Preaus, flatly predicted here today that Preaus would be Louisiana's next governor.

Appearing in the role of political stump speaker for the first time since his own campaign for governor four years ago, Kennon asserted that the Farmerville businessman is now leading in four of the state's eight congressional districts and is gaining rapidly in the remaining four.

Kennon said that according to personal cheeks that he has made during the past week, Preaus is the top candidate in the fourth, fifth, sixth and second districts. While conceding that Preaus is trailing various other candidates in the other districts, he added that Preaus is cutting into Earl Long's power in the eighth district and is moving up noticeably in the third and second districts. Also, he said everyone would be surprised at the vote Preaus will get in New Orleans.

"I have been predicting for weeks that Fred Preaus and Brownie Moore would run second to Long in the first primary," Kennon said, "but the way the picture has changed in the last week or two, I believe it is entirely possible that Preaus and Moore may be first instead of second. In any case, it is a certainty that the Preaus-Moore team will be in the runnoff, and this means one thing—that Fred Preaus will be your next governor."

Pointing to Preaus' chairmanship of the state board of highways, Kennon said the Farmerville candidate is not only a highly successful businessman but a top grade governmental administrator. He added, "Fred Preaus will make one of the best governors the state has ever had."

Kennon will take the stump for Preaus again on Jan. 7, with talks in Kentwood, Franklinton, Covington and Bogalusa, and again on Jan. 14, with talks in Montgomery, Winnfield, Jonesboro, Arcadia and Homer.

Nation Urged To 'Take Advantage' Of Salk Vaccine

WASHINGTON, Dec. 31 (AP) — Surgeon General Leonard Scheele yesterday urged all states to push ahead with their antipolio campaigns, using up available supplies of Salk vaccine as rapidly as possible.

"This is the ideal time for vaccinations," he said in a statement.

"The safety and effectiveness of the vaccine are now well established. Injections should be given as soon as vaccine is available in local areas in order to assure protection to as many children as possible before the next polio season starts."

The incidence of infantile paralysis is usually highest in midsummer.

A new U.S. Public Health Service report indicates that more than half the Salk vaccine shipped to private physicians and health departments has not been used yet. Use of the vaccine within six months of production is recommended, although officials say longer storage does not affect safety.

On the whole, Scheele said, distribution and use of the vaccine appears to be proceeding in a reasonably satisfactory manner.

He added that some accumulation is necessary to prepare for mass inoculation programs and build up a reserve for second shots. New York and California, reported to be holding almost one fourth of the unused vaccine, are both getting ready for mass vaccination programs.

In a report based on estimates from 36 state and territorial health officers, the Health Service said about 45 per cent of the vaccine shipped out under the voluntary control program prior to Nov. 30 had been used by that date.

Most states are limiting their inoculation program to children between the ages of 1 and 14, and expectant mothers. Others make all persons under 21 eligible for shots.

Preliminary estimates indicate that about 3,200,000 cubic centimeters of vaccine have been administered in the 36 areas from July 31 through Nov. 30. Each cc. represents one shot.

About seven million cc., or 70.6 of all the vaccine shipped under the voluntary control program up to Nov. 25, had gone to the 36 areas. The Health Service said this indicated about 45 per cent of the shipments had been put to use.

Preaus Says His Strength Gains Throughout State

LAKE CHARLES, Dec. 31 —(Special)—Reports from all sections of the state show that the Preaus - Moore team is gaining strength at a pace which other candidates are not able to maintain, gubernatorial candidate Frederick T. Preaus said today.

The Farmerville businessman and former chairman of the Louisiana board of highways said "if the switch to Fred Preaus and Brownie Moore continues to gain momentum as it has during the past two weeks, we will definitely be in the runoff and may possibly lead the field in the first primary."

Preaus said people have come to the realization that the Preaus-Moore team stands for the type of clean, businesslike government they want. He said many have joined the "Preaus parade" after careful consideration of the merits of other candidates. They have switched, Preaus said, because they recognize that the Preaus-Moore team has not dedicated itself to a one-track program and is not linked with any political machine.

"We stand for good government for all of the people. We have taken firm, positive, unrelenting stands on several issues. We have not dodged any issues and never ducked a question. Sometimes they didn't like our answers, but always we found that our willingness to discuss any and all issues made us new friends."

The gubernatorial candidate said he believes the progress made by the Preaus - Moore team can be traced to the basic fact that it stands for a Democratic state government with emphasis on giving each citizen a voice in his government.

He said he and Moore have always believed in this type of government and have for many years fought machine politics. Preaus said the Preaus-Moore team do not attack machine politics as a campaign gesture and pointed out that to them a state free of political bondage is a way of life they want preserved.

"We advocate such things as continued segregation, better pay for our teachers, fireman and policemen, continued and expanded conservation of our natural resources, the best road system the state has ever had, aid for the aged and the needy and rehabilitation of our mentally ill and those in our state prison, strict law enforcement and more assistance to our cities and towns. We believe these things will help to make Louisiana a greater state and will certainly enhance our position among the 48 states."

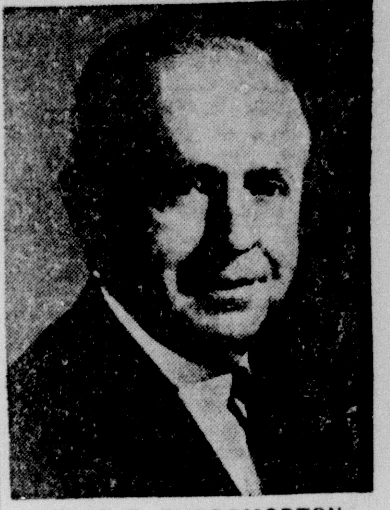

LOUIE E. THROGMORTON

Monroe Kiwanis Set Installation For Tuesday Night

The Monroe Kiwanis club will hold an installation banquet Tuesday night at the Bayou DeSiard Country Club, according to Vernon McCoy, outgoing president of the club. The banquet starts at 7:30.

McCoy said Louie E. Throgmorton, of Dallas, public relations director for an insurance company, will be featured as guest speakers at the banquet. He was formerly connected in Shreveport.

Throgmorton has been engaged in life insurance for nearly 30 years.

His activities at Shreveport included the presidency of the Shreveport Grand Opera Association, chairman of the conference of Christians and Jews, and membership on the library board. He was a director and program chairman of the membership committee of the Chamber of Commerce, and an elder in the Kings Highway Christian Church. He also taught a large men's class at the Broadmoor Methodist Church, and a similar campus class at Centenary College.

Since going to Dallas, Throgmorton has been similarly active in civic projects, co-chairman of the Chamber of Commerce Membership Committee, on the board of trustees of Washington Pilgrimage, Inc., Washington, D. C. He is much in demand as a speaker before civic and business organizations, delivering 300 addresses a year, throughout the southwest and midwest.

He was born in Piggott, Ark. and was educated in the Jonesboro and Little Rock Schools.

He is listed in "Who's Who in the South and Southwest," "Who's Who in Insurance," and "Who's Who in Arkansas." Also, past president of the Shreveport Kiwanis Club.

Colorful Gypsy Wedding Is Held At Memphis Hotel

MEMPHIS, Dec. 31 (AP)—With the king officiating, the bride, weeping as brides often do, was wedded today to the groom, who stood across the room chatting nonchalantly with other men.

The scene: A downtown ballroom. The ceremony was simple. Several of the bride's girlfriends draped her raven hair with a lacy white veil.

It was the first Gypsy wedding in Memphis history. The bride: Lillian Adamo, 20, of Memphis. Her new husband: Archie Lee of New York, a 17-year-old architectural student.

The king, resplendent in a cream sports jacket, made it official by hallowing a big loaf of home-baked bread. The shell of crust was then filled with money, for the bride's dowry, by the several hundred guests.

There were whirling folk dances, jitterbugging among the younger set, and the feet of beef, lamb, pig and turkey — plus Balkan delicacies galore.

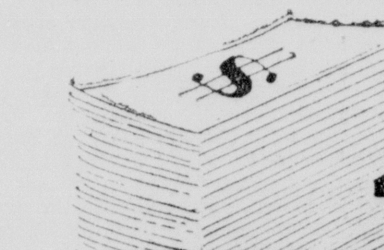

1956

SAVING

MAKE YOUR DOLLARS WORTH MORE

Save by the 15th

By saving now, before January 15th, you'll have more cash reserves with which to start the New Year. Dollars saved now earn from the 1st, share in the generous dividends to be distributed July 1st. Plan now to have more . . . earn more . . . by adding to savings today.

MONROE BUILDING & LOAN ASS'N.

PH. 2-4471 — INSURED — 106 ST. JOHN OR 2-4472

Sugar Bowl Promises Speed Vs. Power

See Game As Test Of Fast Engineer Backs, Pitt Power

By JAMES SAGGUS

NEW ORLEANS, Dec. 31 (AP)—Georgia Tech and Pittsburgh plan to launch their Sugar Bowl football engagement Monday along speed vs. power lines, but the battle could develop into anything from all-out offense to all-out defense.

Both coach Bobby Dodd of Tech and John Michelosen of Pitt agreed that the Georgians would depend on speed and the Panthers on power, at least during the early stages of the game.

But the complexion of the game could change rapidly if even one of the teams found its standard tactics fruitless.

"We're going to try to use our speed on wide plays," Dodd said. "We're going to try to move on the ground, but if we find we have to throw, we'll throw a lot more than usual."

Halfback George Volkert is Tech's speed - packed halfback, while quarterback Wade Mitchell is the ball-handling ace who keeps alive the Tech tradition of deceptive football. They operate behind a rangy line that gives Tech what Dodd thinks is one of the fastest teams in the nation.

Things were much the same in the Pitt camp.

Michelosen said his team would stick to its power attack, with fullback Bob Grier and halfback Dick Bowen supplying the power, quarterback Pete Neft the ball-handling ability and halfback Lou Cimarolli the breakaway threat.

"We think we can make a few holes for our backs," Michelosen said. "We've had success with our power-style offense all season. But if things don't go as we hope, we can throw."

Sub quarterback Corny Salvaterra was Pitt's top passer with 21 completions on 45 attempts. End Joe Walton caught 12 passes, eight for scores. Sub quarterback Toppy Vann led Tech passers with 21 completions in only 36 tries. Volkert led receivers with eight catches.

But both coaches were sure the game could take on defensive tones.

"I think the team scoring twice could win," Dodd said.

Both agreed that punting could play a decisive role. Pitt guard Bill Schmitt averaged 42.2 yards per kick, with his 22 tries booming so high his ends often reached the receiver before the ball came down. Tech halfback Johnny Menger specialized in out of bounds boots, but average a fine 35 yards on 23 tries.

Neither coach expected depth to be a problem.

The only injury is Pitt fullback Tom Jenkins, who hurt a knee pushing a blocking sled Monday. Trainers expect him to be available for spot duty at best. His absence is not expected to hurt Pitt offensively, but will weaken the defense some.

Whatever the tactics, Dodd and Michelosen agreed, the issue on both offense and defense is whether Tech's speed and trickery or Pitt's massive power can become the superior factor.

Newspaper Names 1955 All-America Blocking Machine

CHATTANOOGA, Tenn., Dec. 31 (AP) — Bob Davenport of U. C. L. A. and Bob Pellegrini of Maryland were "perhaps the two standout blockers" in the country this past football season, the Chattanooga Times said tonight in announcing its 19th annual Blocking All-America team.

The first team consists of backs Paige Cothren, Mississippi; Bob Davenport, U. C. L. A.; Billy Pricer, Oklahoma, and Wade Mitchell, Georgia Tech; ends Ron Kramer, Michigan State, and Ron Beagle, Navy; tackles Paul Wiggin, Stanford, and [illegible]; guards Bob Gregg, Texas, and Calvin Jones, Iowa, and center Bob Pellegrini, Maryland.

The team was selected with the help of a special board of writers over the nation and released by Times' Sports Editor Wirt Gammon.

The second 1955 blocking team included Duvall of Southern California, Rex of Dartmouth, Planutis of Michigan State, Carpenter of Arkansas, Phillips of Auburn, Freeman of Iowa, Bosley of West Virginia, Gregg of Southern Methodist, Bolinger of Oklahoma, Slater of Army and Palmer of U. C. L. A.

Board members taking part in the selections were Bill Rives, Dallas Morning News; Rube Samuelson, Pasadena Star News; Leo Fischer, Chicago American; Halsey Hall, Minneapolis Star; Spike Claassen, Associated Press, New York; Tim Cohane, Look magazine; Hank O'Donnell, Waterbury (Conn.) Republican and Keith King Associated Press, Tulsa, Okla.

Chuck Stobbs Signs

WASHINGTON, Dec. 31 (AP) — Chuck Stobbs, 26 - year-old left handed pitcher Thursday became the second Washington Senators ballplayer to sign his contract for 1956.

Stobbs, a native of Norfolk, Va., won four and lost 14 games last seasons. Two of his victories were over the champion Yankees and another over the runnerup Cleveland Indians.

Jack, George Curtis Vs. M'Carthy, Scarr Team

A tag team match headlines the weekly mat card at Gus Kallio's Arena Tuesday night, with the Curtis brothers, Jack and George, teaming up for the first time in many weeks here to take on Red Scarr and Joe McCarthy.

The match will have a 90-minute time limit and require two of three falls for victory. It will be preceded by the usual two short matches between opposing team members, each of which will have a ten - minute limit, and require but one fall to win.

West Monroe's Bill Barney, whose unexpected absence last week eliminated a scheduled six-man tag tussle, will handle the officiating chores for all bouts.

McCarthy, a villainous husky, was disqualified last Tuesday in a match against George by young referee Jack Curtis Jr., for failing to break when commanded. He nearly created a riot when he came back to referee the tag feature between Jack Jr. and Sr. and Scarr and Mario Calento, because he was still irate at the disqualification and openly sided with the villainous team.

When the latter won the fall, McCarthy argued vehemently with ringsiders and wrestling commissioner Dave Silverstein while the fans booed him loud and long. As a result, his refereeing was finished right there, and George was pressed into duty, handling the next two falls, both of which were won by his brother and nephew.

McCarthy's partner Tuesday, Scarr, wears a white hood with a long red scar painted on one side to typify his name. He too is a highly villainous matman, and gave both Jacks a rough time last week.

Jonesboro Cage Meet Shows 12 Entries So Far

JONESBORO, La., Dec. 30 — (Special)—The annual Jonesboro Hodge High School Basketball Tournament will be staged in the gymnasium here January 19-20-21, with twelve teams having posted entries thus far. Only boys' teams are competing.

Those schools which have registered with coaches Sam Ledbetter and Carroll Dowies are Gibsland, Ruston, Simsboro, Castor, Haynesville, Neville, of Monroe, Quitman, Eros, Haughton, Choudrant, and Jonesboro - Hodge.

The teams which have won for the past five years will all be involved. Simsboro was tournament champion in '55, with a 56-50 win over Jena, while Neville won in '54 with a 55-40 decision over Georgetown. Prior to that, Jonesboro-Hodge had won its own tourney for three straight years, '51 '52-'53.

The J. H. S. team [illegible] games [illegible] Tuesday and [illegible] day.

McNeese Looking Toward Big Time Basketball Arena

LAKE CHARLES, La., Jan. 1—Southwest Louisiana sports fans may see major college basketball teams in action here next year, according to an announcement by Wayne N. Cusic, president of McNeese State College.

A $100,000 allocation by the last session of the state legislature was approved by the state board of education for the purchase of a portable basketball court for the 5,000-seat McNeese indoor arena, and for the construction of an athletic department wing on the arena, said president Cusic.

"Primary purpose of the college's decision to begin construction at this time is to afford the womens' physical education department full use of the gymnasium. Which up to now has been reserved for male students," President Cusic emphasized. "For years the women students have been using an inadequate, temporary frame structure," he noted.

The increased capacity of the arena over the 1,750-seat gymnasium will permit McNeese to invite major college basketball teams to play one another in double header programs at McNeese home games, said the president.

"Major college teams have not yet been contacted," said Ralph O. Ward, coach of the McNeese Cowboy cagers, "but Loyola, Tulane, L.S.U., and Rice are likely prospects."

The athletic wing, to be constructed on the southeast corner of the arena, will house coaches' offices, dressing rooms, showers, and other necessary athletic facilities. Also included in the expenditure will be a general renovation of the arena, complete heating, and additional lighting.

"Moving the basketball team to the arena coincides perfectly with the increased interest in the game," said coach Ward when queried about the building plan. "Paid attendance for the first five home games last year was 2,312, and in the same period this season it jumped to 4,661," Ward pointed out.

In addition to having basketball in the arena, schedules have already been arranged by L. J. Olen, track coach, to offer indoor track for the first time in Lake Charles. Five such meets will be held during January and February.

Until now, the arena was used only for rodeos and livestock exhibitions.

Oak Grove's Tourney Will Start Thursday

OAK GROVE, La., Dec. 31 — (Special) The annual Oak Grove High School Invitational Basketball Tournament will be conducted here Thursday, Friday, and Saturday.

The tournament, for both boys' and girls' teams, will open Thursday afternoon at 4 o'clock. Play [illegible] 12 o'clock, noon, on Friday and 9 a.m. on Saturday.

Rebels Visioning Upset Of Cocky Horned Frogs

By HAROLD V. RATLIFF

DALLAS, Dec. 31 (AP) — Texas Christian's [illegible] meet [illegible] Mississippi Rebels in the Cotton Bowl Monday with the [illegible]

Both teams came to Dallas [illegible]

On the basis of general [illegible] there [illegible] the Rebels are taking the game more seriously than the Frogs, and that T. C. U. may be a trifle cocky, and added to that the fact that Mississippi is hungry for a major bowl victory, which has eluded it in three tries, and you have the ingredients for an amazing victory.

Champions of their respective conferences — Texas Christian in the Southwest and Mississippi in the Southeastern — the teams face the big one with identical season records of nine victories and one loss. T. C. U. was rated sixth in the nation and Mississippi tenth in the final season poll.

T. C. U.'s defeat was at the hands of Texas A. & M. and there are those who say Mississippi is much the same type team as A. & M. At T. C. U., they're declaring that it looks like the Aggies all over again.

A. & M.'s light line outplayed Texas Christian's massive forwards and it was faster and hit harder. Mississippi has a lighter line and it is speedier and hits like a ton of bricks.

The teams had one mutual foe—Arkansas. T. C. U. beat Arkansas 26-0 early in the season before the Razorbacks started clicking with a new formation. Mississippi trimmed Arkansas 17-7 in late October. One other comparison, indicates it may be, however, indicates T. C. U. is superior. The [illegible] Mississippi defeat was 21-14 by Kentucky. Later Rice was [illegible] by Kentucky. Still later Texas Christian slaughtered [illegible]

[illegible] Christian obviously is better on the ground than the Rebels, [illegible] per game compared with 227.5 for Mississippi. [illegible] the Rebs ran up [illegible] and the Frogs only 674. [illegible] that Texas Christian [illegible] Mississippi most. [illegible] Martin has stressed [illegible] defense in all of the Frog [illegible]

T. C. U. can pass if it wants to, however, as shown by what quarterback Chuck Curtis did in pitching for eight touchdowns when they were needed. T. C. U. didn't pass much because it liked to keep the ball. The Frogs actually did that more than Mississippi during the season, having the pigskin 637 [illegible] and the Rebels 608.

Heart of the Mississippi offense is a quarter Cherokee Indian lad named Eagle Day. He runs, passes and kicks the opposition into the ground. His roll out and running pass has caused Martin to see touchdowns on the scoreboard.

Day is backed by John Wallace Blalack, who may be even more adept at passing. The inside stuff is handled by fullback Paige Cothren, who also is skilled at kicking field goals. Mississippi has speed and daring in its backfield through halfbacks Billy Kinard, Earl Blair and Eddie Crawford.

T. C. U.'s one-two punch is bound up in the glittering runs of Swink and the passing and ball-handling of Curtis. Halfback Ray Taylor, a fine punter, is another strong running threat.

The weather bureau has forecast ideal conditions for the game—partly cloudy and mild with a maximum temperature of the upper 60 degrees — and no rain.

NO BRAKES — Edward Gleason (second from left), Notre Dame guard, dribbled so speedily down court that he wasn't able to stop, resulting in a collision with Alabama's Jack Kubiszyn (left) in a first round game of the Sugar Bowl Basketball Tournament. Notre Dame's Lloyd Aubrey (10) moves in. The boys from Indiana won, 86-80, and went on to beat Utah in the finals, 70-65. (AP Wirephoto)

17 Teams Enter Olla's 'Tournament Of Pines'

OLLA, La., Dec. 31 (Special)—LaSalle High School's annual "Tournament of the Pines" will be held Friday and Saturday, with seven girls and ten boys teams entered. The girls championship is scheduled for 7 p.m. Saturday, with the boys championship set for 8:15. The consolation contest are scheduled for 4:10 p.m. Saturday for girls and 5:20 p.m. boys.

Jena, Winnfield, Columbia, Tioga, Pollock and the hostess LaSalle teams are entered in the girls division of play. Jena, Pollock, Winnfield, Columbia, Colfax, Grayson, Georgetown, Tioga, Kelly and the host LaSalle quintet are entered in the boys division.

LaSalle's girls will open firing in the tournament Friday afternoon, at 1 o'clock when they take on the Kelly sextet. The winner will meet Pollock in the lower bracket semi-final at 11 a.m. Saturday.

Pollock and Winnfield will launch play in the boys division at 2:10 p.m. Friday with the winner to meet Jena's quintet in one of the upper bracket quarter-final contests. The third game of the tourney will find Tioga's girls taking on Columbia's lassies at 3:20 p.m. Friday, with the winner slated to meet the winner of the Jena - Winnfield girls contest in the upper bracket semi-final at 12:10 p.m. Saturday.

Tioga's boys and Kelly's quintet will tangle at 4:30 p.m. Friday in a lower quarter - final and the winner will play in a 1:20 p.m. Saturday semi-final game.

Fifth game of the meet Friday at 6 p.m. will feature Jena's girls against Winnfield's Tigerettes in the upper bracket eliminations. The winner will play the Columbia -Tioga winner in the top bracket semi-final at 12:10 p.m. Saturday.

Two boys games will complete the seven-game slate for the opening day of the contest. LaSalle's host quintet will battle Georgetown at 7:10 p.m. Friday and LaSalle's will meet Colfax, the tourney favorites, at 8:20 p.m.

The quarter - finals in the boys division will be completed Saturday morning with Jena meeting the Pollock - Winnfield winner at 9:50 a.m. following the 8:40 a.m. game between Grayson and the winner of the LaSalle - Georgetown contest.

Boys semi-final play is slated for 1:20 and 2:30 p.m. Saturday. In the lower bracket, the Tioga-Kelly winner will meet the survivor of the Georgetown - LaSalle vs. Grayson elimination. In the upper bracket, the Colfax-Columbia winner will meet the survivor of the Pollock-Winnfield vs. Jena elimination.

Based on past performances so far this season, the semi-finals are expected to match Jena and Colfax in the upper bracket and LaSalle or Grayson vs. Tioga or Kelly in the lower bracket.

One of the best battles of the tourney is anticipated if Jena and Colfax match plays in the 2:30 p.m. semi-finals Saturday. Jena has been beaten twice by Colfax but now feels that they have recovered from a long football season and will take the top bracket.

Coach Bill Walters of LaSalle High, now that he has all his boys out following their conclusion of the football playoffs, is rapidly molding a contending team and the Tigers should be a heavy favorite to take Georgetown Friday night. Then if they can get by Tioga, it will make an all LaSalle parish in the finals.

Rival Pro Tutors On Scene To Open Senior Bowl Toil

MOBILE, Ala., Dec. 31 (AP) — Coach Paul Brown of the pro championship Cleveland Browns and Coach Buddy Parker of the Detroit Lions arrived today and began working on strategy for the seventh annual Senior Bowl game Jan. 7.

Brown will coach the South team in a switch of allegiance this year. He previously directed the North squad to three victories and one loss, but is taking over the South team coached by Steve Owen in all six previous games.

Parker, longtime pro rival of Borwn, is making his Senior Bowl debut as North coach.

Most of the 50 collegiate stars who will compete in the game will report Sunday. Practice will begin Monday.

Sixteen members of the two squads won't be on hand until Monday night or early Tuesday, however. They will be playing in the four major bowl games Monday.

Brown's South squad has more "name" players but Parker's North team has a considerable weight advantage, plus two topnotch passing quarterbacks in Iowa's Jerry Reichow and Wisconsin's Jim Haluska.

Both Big Ten signal callers were among the top 10 ground gainers in the nation last season, amassing more than 1,000 yards each.

Parker can field a defensive line averaging 230 pounds per man. The South's heftiest forewall scales only 218 per player.

The Rebels include eight members of the All - America squad, the Yankees three.

All - Americas on the South squad are end Howard Schnellenberger, Kentucky; tackle Frank D'Agostino, Auburn; and center Bob Pellegrini, Maryland, first team; guards Bob Bolinger, Oklahoma, and Scott Suber, Mississippi State, second team; and end Joe Tuminello, L. S. U.; center Steve Delatorre, Florida; and tackle Bruce Bosley, West Virginia, second team.

A capacity crowd of 36,000 is expected.

The game will be broadcast by Mutual Broadcasting Co. over more than 400 radio stations. It will not be televised.

Wake Forest Tackle Joins Montreal '11'

ROCKY MOUNT, N.C., Dec. 31 (AP)—Bob Bartholomew, outstanding tackle at Wake Forest for four years, will play pro football in Canada next year, with the Montreal Alouettes.

Acclaim Dillard 1955 Winner Of Sullivan Trophy

NEW YORK, Dec. 30 (AP)—Harrison Dillard, Olympic sprint champion in 1948 and hurdling king in 1952 today was named winner of the James E. Sullivan Memorial Trophy for 1955 as the outstanding amateur athlete.

Dillard received 173 first place votes on the 658 ballots by a nation-wide tribunal of sports authorities. He was the 16th track man to win the award in 26 competitions since 1930. The only man to break track's domination in the last six years was Major Sammy Lee, the Olympic diving champion, who won in 1953.

Mrs. Patricia Keller McCormick of the Los Angeles Athletic Club was a close runner-up for the third straight year. She won the Olympic springboard and platform diving titles in '52 and picked up 144 first place votes.

On the basis of 5-3-1 for first, second and third place ballots, Dillard of Cleveland received 1,375 points to Mrs. McCormick's 1,264.

Howard (Hopalong) Cassady, Ohio State's All-America football star, was third with 154 firsts and 1,058 points.

The award is presented annually by the Amateur Athletic Union of the United States to "the amateur athlete who, by performance, example and good influence, did most to advance the cause of good sportsmanship during the year."

Fourth place went to Shelley Mann of the Walter Reed Swimming Club of Washington, D.C., one of the world's leading swimmers, with 48 firsts and 574 points. Then came Harold Connolly of Boston who set a new American record for the hammer throw in 1955, with 64 firsts and 522 points and Arnold Sowell of Pittsburgh, middle distance star and 1955 Pan American Games champ at 800 meters. Sowell received 24 firsts and 325 points.

Others who were in the running were Burwell Jones, former University of Michigan swimming team with 15 firsts and 237 points; Lonnie Spurrier, U.S. Air Corps track star who broke the world half-mile record in '55 with a performance of 1:47.5. Spurrier received 21 firsts and 221 points. Charles F. Darling, A.A.U. basketball star with the Phillips 66 team, received 15 firsts and 214 points.

Prairie View Choice Over Fisk Tomorrow

HOUSTON, Tex., Dec. 31 (AP)—The Prairie View Panthers, boasting a 7-2-1 record, are solid favorites to defeat Fisk University of Nashville, Tenn., in the Prairie View Bowl here Monday.

An estimated 10,000 fans are expected to be on hand for the 2 p.m. (CST) kickoff at Public School Stadium.

Fisk owns a 2-7 season record. One of the oldest bowl games in the nation, the contest will be the 28th annual show.

Fisk defeated Prairie View 6-0 in the 1930 classic.

Prairie View, always the host team, has won 16 times. Last year Prairie View beat Texas Southern 14-12.

TITLE DATE

SAINT-NAZAIRE, France, Dec. 31 (AP)—Charles Colin, 26, French light heavyweight king, will meet European Champion Gerhard Hecht of Germany, in a title bout here Jan. 26.

Traveler Representative To Visit Legion Stadium

Work is still in full swing to bring the Class 'AA' Little Rock Travelers of the Southern Association to Monroe for spring baseball training at Legion Memorial Stadium.

The two principal groups in charge of the project, the Monroe-West Monroe Chamber of Commerce and the Twin Cities Baseball organization, are doing everything possible to achieve their goal.

In a telephone conversation, Ray Winder, general manager of the Little Rock club, said he was pleased with the situation and setup in Monroe and will be down here this week to look things over in general.

Two propositions that will probably interest baseball fans of this area are the possibility of getting a major league baseball team to train here in the near future or have the New York Yankee's Class C and D farm teams to train here. This is, of course, something that in Monroe in the Spring of 1957.

The reason for working on such a long range scheduling proposition is because of the fact that these exhibition games are scheduled so far in advance, a year or even more. At present, even at this early date, the prospects look quite good that fans of this part of the state might see major league baseball once again when the clubs hit the road back home to begin their regular season's play.

Once again, fans are reminded that season book tickets are now on sale. The prices are $25 plus tax for grandstand seats and $17.50 for bleacher seats, with box seats of four costing $50. A definite time for the end of the sale will probably be made at the next board meeting of the Twin Cities Baseball Corporation in January. Tickets may be purchased by calling 3-8805 or 3-9461, by dropping by Saul Adler Tire Company at 201 South Grand Street or by contacting any board member.

Texas Tech Coach Challenging Odds Favoring Raiders

EL PASO, Tex., Dec. 31 (AP)—Texas Tech Coach Dewitt Weaver is voicing the standard complaint of the favorite that the odds-makers have it all wrong.

He said his Tech's Sun Bowl opponent, Wyoming, will give a lot more trouble than the two-touchdown margin currently predicted.

Weaver points to the loss of quarterback Jack Kirkpatrick and center Dwayne West through injuries, though it is not definite they won't be able to play. He also says there's this business of Wyoming's single-wing. He says he is not certain his split-T Raiders will be able to handle it.

His respect for the system comes from the same place that Wyoming Coach Phil Dickens learned the system. The opposing coaches were roommates at the University of Tennessee in the 30s, with Weaver playing guard and Dickens tailback in the single-wing powerhouses of Coach Bob Neyland.

Dickens doesn't exactly stick to what he learned at Tennessee, though. He uses lots of variations and his team differs from the Tennessee squads in that it is a lot longer on speed than it is on weight. His line, at 196, averages 12 pounds less than the Texas line and his backfield is a mere 164, 25 pounds less than the average of opponents.

The Raiders are making their fifth appearance in the Sun Bowl. They have won two and lost three previously. They bring a season record of seven wins, two losses and a tie. They also wear the crown of the Border Conference.

OUTDOORS

By DION HENDERSON
The Associated Press

Left over from the faded year, like guests from last night's party, are a few outdoor events that should have a place somewhere in the chronicles of 1955.

This was the year that a Michigan State biologist — bemused by the admonition of conservation officials in general that hunters should value their sport by its recreational values rather than by the value of the bag — sharpened up his pencil.

And discovered that the value of the edible meat harvested from game animals in the state of Michigan was $8,298,878. Charles Shick broke up the pricing formula of the 6,000 pounds of game meat into 75-cent and 25-cent cuts. Venison accounted for more than one-third of the total.

This was the year, too, when a Wisconsin newspaperman wasted a day at fishing editorial he was glad he didn't write. Bob Wright reported to his Montello Tribune audience that after he had spent a day fishing futilely and thinking bitter thoughts about a favorite trout pool being fished - out, a team of biologists showed up. They gave his "fished-out" pool a going over, turned up 20 trout, ranging up to 7½ pounds.

Fish stories developed on all sides, but in Missouri Truman Lowry got conservation commission area manager Gene Holman to back up this one: Two black bass quarreled over Lowry's plug to see who would get the morsel, Lowry caught them both.

A couple of travelers who flew over the iron curtain to capture in Siberia produced an international incident, but a pleasant one. The two were pintail ducks, both banded in Idaho, which were taken by Russians at Chukotka and Magadanski, respectively. The Russians returned the band information to Idaho waterfowl experts.

Ducks had a place in the spectarcular story category too, with not only an official corroboration by an official participant. Herbert J. Miller, Michigan conservation department waterfowl expert, reported that he himself bagged four mallard ducks with one shot.

He was shooting at a goose at the time.

While most big game hunters were satisfied to get either a deer or a bear into their rifle sights, Kenneth Harper of Bradford, Pa., killed both — with a bow and arrow.

It was in Miami, Missouri, that a wild duck hunt might have set Jack Long off on a wild goose chase — if he knew which way to head. Long killed a duck, and while dressing it discovered three gold nuggets in the bird's crop.

And in Lexington county, Tennessee, a sort of triumph - in - defeat came to seven dogs which had been failures as bear hounds because they didn't know what they were supposed to chase. One night a bear visited their farm home, chased all seven dogs under the house. The dogs clearly achieved something with the experience. Thereafter they were failures because they DID know what they were supposed to chase.

Pasadena Ready For 42nd Rose Bowl Football Show

By BOB MYERE

PASADENA, Calif., Dec. 31 (AP)—Another Rose Bowl football game, No. 42 in the post-season series that started in 1902, is only hours away. It finds the Pacific Coast Conference hoping desperately for victory over the Big Ten.

The overall score stands at nine victories for the Big Ten and one for the coast.

Two evenly matched teams, Michigan State and U.C.L.A., the second and fourth ranked teams in the nation, provide the opposition. Both today were deemed as ready as they'll ever be for Monday's rematch of a battle played in this same bowl two years ago.

A somewhat lighter and faster Spartan machine from the Big Ten won that one 28-20.

The contest goes on before some 100,000 or more spectators in the big bowl and a national television audience via the National Broadcasting Co. network. Kickoff is set for 4 p.m. Central Standard Time.

Each team lost but one game this fall, Michigan State to Michigan, 14-7, and U.C.L.A. to Maryland, 7-0. They can field excellent examples of contrasting play — the multiple offense taught by Duffy Daugherty of M.S.U., the pure balanced line single wing coached by Henry R. (Red) Sanders of U.C.L.A. Both coaches named men to their starting backfields who have carried the load all season.

All - America quarterback Earl Morrall, halfbacks Clarence Peaks and Walt Kowalczyk and fullback Gerry Planutis lead off for the Spartans.

In the U.C.L.A. single wing will be halfbacks Sam Brown and Jim Decker, fullback Bob Daveuport and quarter, or blocking back, Bob Bergdahl.

Fastest man carrying the football is the 173-pound Brown, leading ground gainer in the Pacific Coast Conference and fourth in the nation.

Close behind in speed would be sophomore Kowalczyk of the Spartans, leading ground gainer for his team. He weighs 198, the same as Peaks, and with Morrall and his optional running or passing, poses a distinct defensive problem for U.C.L.A.

Neither team may be called a passing team. But Morrall, throwing more to end Dave Kaiser, completed 42 out of 68 attempts for 941 yards and five touchdowns.

The U.C.L.A. overhead game depends entirely on the fitness of its highly publicized back, Ronnie Knox.

Knox for the season passed 55 times, completed 34, gained 465 yards and threw six touchdown strikes. Three of the scoring passes, it might be noted, were against Texas A. and M. in the opening game of the season.

If Knox' injured leg is ready, he can make a difference. The team doctor says he can play. But how well remains to be seen.

Michigan State scored 236 points in nine games and held the foe to 69. U.C.L.A. scored 285 points in 10 games to 47 for opponents.

USED TIRES!
Car & Truck
● Recapping
● Vulcanizing
NU-TREAD Tire Rebuilders
Guaranteed Recapping
1229 DeSiard St. Ph. 3-6209

SOLUNAR TABLES

The schedule of Solunar periods printed below has been taken from John Alden Knight's Solunar tables. Plan your days so that you will be fishing in good territory or hunting in good cover during these times, if you wish to find the best spot that each day has to offer.

A.M.	TODAY		P.M.
Minor	Major	Minor	Major
8:30	2:20	9:05	2:50
A.M.	TOMORROW		P.M.
Minor	Major	Minor	Major
9:20	3:10	9:50	3:35

The major periods begin at the times shown and last for an hour and a half or two hours thereafter.

Duck Shooting Hours
SUN., JAN. 1
6:43 A.M. to 4:43 P.M.
MON., JAN. 2
6:43 A.M. to 4:44 P.M.
A Service Of
Three Way Finance Co.
MONROE
People's Loan Service
WEST MONROE

Sugar Bowl Promises Speed Vs. Power

See Game As Test Of Fast Engineer Backs, Pitt Power

By JAMES SAGGUS

NEW ORLEANS, Dec. 31 (AP)—Georgia Tech and Pittsburgh plan to launch their Sugar Bowl football engagement Monday along speed vs. power lines, but the battle could develop into anything from all-out offense to all-out defense.

Both coach Bobby Dodd of Tech and John Michelosen of Pitt agreed that the Georgians would depend on speed and the Panthers on power, at least during the early stages of the game.

But the complexion of the game could change rapidly if even one of the teams found its standard tactics fruitless.

"We're going to try to use our speed on wide plays," Dodd said. "We're going to try to move on the ground, but if we find we have to throw, we'll throw a lot more than usual."

Halfback George Volkert is Tech's speed - packed halfback, while quarterback Wade Mitchell is the ball-handling ace who keeps alive the Tech tradition of deceptive football. They operate behind a rangy line that gives Tech what Dodd thinks is one of the fastest teams in the nation.

Things were much the same in the Pitt camp.

Michelosen said his team would stick to its power attack, with fullback Bob Grier and halfback Dick Bowen supplying the power, quarterback Pete Neft the ball-handling ability and halfback Lou Cimarolli the breakaway threat.

"We think we can make a few holes for our backs," Michelosen said. "We've had success with our power-style offense all season. But if things don't go as we hope, we can throw."

Sub quarterback Corny Salvaterra was Pitt's top passer with 21 completions on 45 attempts. End Joe Walton caught 12 passes, eight for scores. Sub quarterback Toppy Vann led Tech passers with 21 completions in only 36 tries. Volkert led receivers with eight catches.

But both coaches were sure the game could take on defensive tones.

"I think the team scoring twice could win," Dodd said.

Both agreed that punting could play a decisive role. Pitt guard Bill Schmitt averaged 42.2 yards per kick, with his 22 tries booming so high his ends often reached the receiver before the ball came down. Tech halfback Johnny Menger specialized in out of bounds boots, but average a fine 35 yards on 23 tries.

Neither coach expected depth to be a problem.

The only injury is Pitt fullback Tom Jenkins, who hurt a knee pushing a blocking sled Monday. Trainers expect him to be available for spot duty at best. His absence is not expected to hurt Pitt offensively, but will weaken the defense some.

Whatever the tactics, Dodd and Michelosen agreed, the issue on both offense and defense is whether Tech's speed and trickery or Pitt's massive power can become the superior factor.

Newspaper Names 1955 All-America Blocking Machine

CHATTANOOGA, Tenn., Dec. 31 (AP) — Bob Davenport of U. C. L. A. and Bob Pellegrini of Maryland were "perhaps the two standout blockers" in the country this past football season, the Chattanooga Times said tonight in announcing its 19th annual Blocking All-America team.

The first team consists of backs Paige Cothren, Mississippi; Bob Davenport, U. C. L. A.; Billy Pricer, Oklahoma, and Wade Mitchell, Georgia Tech; ends Ron Kramer, Michigan State, and Ron Beagle, Navy; tackles Paul Wiggin, Stanford, and Art Hobert, Minnesota; guards Herb Gray, Texas, and Calvin Jones, Iowa; and center Bob Pellegrini, Maryland.

The team was selected with the help of a special board of writers over the nation and released by Times' Sports Editor Wirt Gammon.

The second 1955 blocking team included Duvall of Southern California, Rex of Dartmouth, Planutis of Michigan State, Carpenter of Arkansas, Phillips of Auburn, Freeman of Iowa, Bosley of West Virginia, Gregg of Southern Methodist, Bolinger of Oklahoma, Slater of Army and Palmer of U. C. L. A.

Board members taking part in the selections were Bill Rives, Dallas Morning News; Rube Samuelson, Pasadena Star News; Leo Fischer, Chicago American; Halsey Hall, Minneapolis Star; Spike Claassen, Associated Press, New York; Tim Cohane, Look magazine; Hank O'Donnell, Waterbury (Conn.) Republican and Keith King Associated Press, Tulsa, Okla.

Chuck Stobbs Signs

WASHINGTON, Dec. 31 (AP) — Chuck Stobbs, 26 - year-old left handed pitcher Thursday became the second Washington Senators ballplayer to sign his contract for 1956.

Stobbs, a native of Norfolk, Va., won four and lost 14 games last seasons. Two of his victories were over the champion Yankees and another over the runnerup Cleveland Indians.

Jack, George Curtis Vs. M'Carthy, Scarr Team

A tag team match headlines the weekly mat card at Gus Kallio's Arena Tuesday night, with the Curtis brothers, Jack and George, teaming up for the first time in many weeks here to take on Red Scarr and Joe McCarthy.

The match will have a 90-minute time limit and require two of three falls for victory. It will be preceded by the usual two short matches between opposing team members, each of which will have a ten - minute limit, and require but one fall to win.

West Monroe's Bill Barney, whose unexpected absence last week eliminated a scheduled six - man tag tussle, will handle the officiating chores for all bouts.

McCarthy, a villainous husky, was disqualified last Tuesday in a match against George by young referee Jack Curtis Jr., for failing to break when commanded. He nearly created a riot when he came back to referee the tag feature between Jack Jr. and Sr. and Scarr and Mario Calento, because he was still irate at the disqualification and openly sided with the villainous team.

When the latter won the fall, McCarthy argued vehemently with ringsiders and wrestling commissioner Dave Silverstein while the fans booed him loud and long. As a result, his refereeing was finished right there, and George was pressed into duty, handling the next two falls, both of which were won by his brother and nephew.

McCarthy's partner Tuesday, Scarr, wears a white hood with a long red scar painted on one side to typify his name. He too is a highly villainous matman, and gave both Jacks a rough time last week.

Jonesboro Cage Meet Shows 12 Entries So Far

JONESBORO, La., Dec. 30 — (Special)—The annual Jonesboro Hodge High School Basketball Tournament will be staged in the gymnasium here January 19-20-21, with twelve teams having posted entries thus far. Only boys' teams are competing.

Those schools which have registered with coaches Sam Ledbetter and Carroll Dowies are Gibsland, Ruston, Simsboro, Castor, Haynesville, Neville, of Monroe, Quitman, Eros, Haughton, Choudrant, and Jonesboro - Hodge.

The teams which have won for the past five years will all be involved. Simsboro was tournament champion in '55, with a 56-50 win over Jena, while Neville won in '54 with a 55-40 decision over Georgetown. Prior to that, Jonesboro-Hodge had won its own tourney for three straight years, '51 '52-'53.

The J.-H.S. team has two home games next week, playing Chatham Tuesday and Weston Thursday.

McNeese Looking Toward Big Time Basketball Arena

LAKE CHARLES, La., Jan. 1—Southwest Louisiana sports fans may see major college basketball teams in action here next year, according to an announcement by Wayne N. Cusic, president of McNeese State College.

A $100,000 allocation by the last session of the state legislature was approved by the state board of education for the purchase of a portable basketball court for the 5,000-seat McNeese indoor arena, and for the construction of an athletic department wing on the arena, said president Cusic.

"Primary purpose of the college's decision to begin construction at this time is to afford the womens' physical education department full use of the gymnasium. Which up to now has been reserved for male students," President Cusic emphasized. "For years the women students have been using an inadequate, temporary frame structure," he noted.

The increased capacity of the arena over the 1,750-seat gymnasium will permit McNeese to invite major college basketball teams to play one another in double header programs at McNeese home games, said the president.

"Major college teams have not yet been contacted," said Ralph O. Ward, coach of the McNeese Cowboy cagers, "but Loyola, Tulane, L.S.U., and Rice are likely prospects."

The athletic wing, to be constructed on the southeast corner of the arena, will house coaches' offices, dressing rooms, showers, and other necessary athletic facilities. Also included in the expenditure will be a general renovation of the arena, complete heating, and additional lighting.

"Moving the basketball team to the arena coincides perfectly with the increased interest in the game," said coach Ward when queried about the building plan. "Paid attendance for the first five home games last year was 2,312, and in the same period this season it jumped to 4,661," Ward pointed out.

In addition to having basketball in the arena, schedules have already been arranged by L. J. Olsen, track coach, to offer indoor track for the first time in Lake Charles. Five such meets will be held during January and February.

Until now, the arena was used only for rodeos and livestock exhibitions.

Oak Grove's Tourney Will Start Thursday

OAK GROVE, La., Dec. 31 — (Special) The annual Oak Grove High School Invitational Basketball Tournament will be conducted here Thursday, Friday, and Saturday.

The tournament, for both boys' and girls' teams, will open Thursday afternoon at 4 o'clock. Play starts at 12 o'clock, noon, on Friday and 9 a.m. on Saturday.

Rebels Visioning Upset Of Cocky Horned Frogs

By HAROLD W. RATLIFF

DALLAS, Dec. 31 (AP) — Texas Christian's carefree Horned Frogs meet the grim Mississippi Rebels in the Cotton Bowl Monday with the stage set for an upset as well as it possibly could be.

Both teams came to Dallas Friday to finish up their training for the big game and they found T.C.U. a solid favorite because of a lot of factors. The Frogs have the better offensive and defensive record; they show the biggest individual threat in All-America Jim Swink, who makes long touchdown runs a habit; they outweigh Mississippi from stem to stern; they have a decided bulge in experience.

On the basis of general atmosphere which indicates that the Rebels are taking the game more seriously than the Frogs, and that T. C. U. may be a trifle cocky, and added to that the fact that Mississippi is hungry for a major bowl victory, which has eluded it in three tries, and you have the ingredients for an under-dog victory.

Champions of their respective conferences — Texas Christian in the Southwest and Mississippi in the Southeastern — the teams face the big one with identical season records of nine victories and one loss. T. C. U. was rated sixth in the nation and Mississippi tenth in the final season poll.

T. C. U.'s defeat was at the hands of Texas A. & M. and there are those who say Mississippi is much the same type team as A. & M. At T. C. U., they're declaring that it looks like the Aggies all over again.

A. & M.'s light line outplayed Texas Christian's massive forwards and it was faster and hit harder. Mississippi has a lighter line and it is speedier and hits like a ton of bricks.

The teams had one mutual foe—Arkansas. T. C. U. beat Arkansas 26-0 early in the season before the Razorbacks started clicking with a new formation. Mississippi trimmed Arkansas 17-7 in late October. One other comparison, indirect as it may be, however, indicates T. C. U. is superior. The lone Mississippi defeat was 21-14 to Kentucky. Later Rice was beaten 20-16 by Kentucky. Still later Texas Christian slaughtered Rice 35-0.

Texas Christian obviously is better on the ground than the Rebels, showing 285.7 yards per game compared with 227.5 for Mississippi. But in passing the Rebs ran up 1,102 yards and the Frogs only 674. It is in the air that Texas Christian respects Mississippi most. Coach Abe Martin has stressed aerial defense in all of the Frog workouts.

T. C. U. can pass if it wants to, however, as shown by what quarterback Chuck Curtis did in pitching for eight touchdown when they were needed. T. C. U. didn't pass much because it liked to keep the ball. The Frogs actually did that more than Mississippi during the season, having the pigskin 637 times and the Rebels 608.

Heart of the Mississippi offense is a quarter Cherokee Indian lad named Eagle Day. He runs, passes and kicks the opposition into the ground. His roll out and running pass has caused Martin to see touchdowns on the scoreboard.

Day is backed by John Wallace Blalack, who may be even more adept at passing. The inside stuff is handled by fullback Paige Cothren, who also is skilled at kicking field goals. Mississippi has speed and daring in its backfield through halfbacks Billy Kinard, Earl Blair and Eddie Crawford.

T. C. U.'s one-two punch is bound up in the glittering runs of Swink and the passing and ball-handling of Curtis. Halfback Ray Taylor, a fine punter, is another strong running threat.

The weather bureau has forecast ideal conditions for the game—partly cloudy and mild with a maximum temperature of the upper 60 degrees — and no rain.

NO BRAKES — Edward Gleason (second from left), Notre Dame guard, dribbled so speedly down court that he wasn't able to stop, resulting in a collision with Alabama's Jack Kubiszyn (left) in a first round game of the Sugar Bowl Basketball Tournament. Notre Dame's Lloyd Aubrey (10) moves in. The boys from Indiana won, 86-80, and went on to beat Utah in the finals, 70-65. (AP Wirephoto)

17 Teams Enter Olla's 'Tournament Of Pines'

OLLA, La., Dec. 31 (Special)—LaSalle High School's annual "Tournament of the Pines" will be held Friday and Saturday, with seven girls and ten boys teams entered. The girls championship is scheduled for 7 p.m. Saturday, with the boys championship set for 8:15. The consolation contest are scheduled for 4:10 p.m. Saturday for girls and 5:20 p.m. boys.

Jena, Winnfield, Columbia, Tioga, Pollock and the hostess LaSalle teams are entered in the girls division of p lay. Jena, Pollock, Winnfield, Columbia, Colfax, Grayson, Georgetown, Tioga, Kelly and the host LaSalle quintet are entered in the boys division.

LaSalle's girls will open firing in the tournament Friday afternoon, at 1 o'clock when they take on the Kelly sextet. The winner will meet Pollock in the lower bracket semi-final at 11 a.m. Saturday.

Pollock and Winnfield will launch play in the boys division at 2:10 p.m. Friday with the winner to meet Jena's quintet in one of the upper bracket quarter-final contests. The third game of the tourney will find Tioga's girls taking on Columbia's lassies at 3:20 p.m. Friday, with the winner slated to meet the winner of the Jena - Winnfield girls contest in the upper bracket semi-final at 12:10 p.m. Saturday.

Tioga's boys and Kelly's quintet will tangle at 4:30 p.m. Friday in a lower quarter - final and the winner will play in a 1:20 p.m. Saturday semi-final game.

Fifth game of the meet Friday at 6 p.m. will feature Jena's girls against Winnfield's Tigerettes in the upper bracket eliminations. The winner will play the Columbia -Tioga winner in the top bracket semi-final at 12:10 p.m. Saturday.

Two boys games will complete the seven-game slate for the opening day of the contest. LaSalle's host quintet will battle Georgetown at 7:10 p.m. Friday and Columbia will meet Colfax, the tourney favorites, at 8:20 p.m.

The quarter - finals in the boys division will be completed Saturday morning with Jena meeting the Pollock - Winnfield winner at 9:50 a.m. following the 8:40 a.m. game between Grayson and the winner of the LaSalle - Georgetown contest.

Boys semi-final play is slated for 1:20 and 2:30 p.m. Saturday. In the lower bracket, the Tioga-Kelly winner will meet the survivor of the Georgetown - LaSalle vs. Grayson elimination. In the upper bracket, the Colfax-Columbia winner will meet the survivor of the Pollock-Winnfield vs. Jena elimination.

Based on past performances so far this season, the semi-finals are expected to match Jena and Colfax in the upper bracket and LaSalle or Grayson vs. Tioga or Kelly in the lower bracket.

One of the best battles of the tourney is anticipated if Jena and Colfax match plays in the 2:30 p.m. semi-finals Saturday. Jena has been beaten twice by Colfax but now feels that they have recovered from a long football season and will take the top bracket.

Coach Bill Walters of LaSalle High, now that he has all his boys out following their conclusion of the football playoffs, is rapidly molding a contending team and the Tigers should be a heavy favorite to take Geogretown Friday night. Then if they can get by Tioga, it will make an all LaSalle parish in the finals.

Rival Pro Tutors On Scene To Open Senior Bowl Toil

MOBILE, Ala., Dec. 31 (AP) — Coach Paul Brown of the pro championship Cleveland Browns and Coach Buddy Parker of the Detroit Lions arrived today and began working on strategy for the seventh annual Senior Bowl game Jan. 7.

Brown will coach the South team in a switch of allegiance this year. He previously directed the North squad to three victories and one loss, but is taking over the South team coached by Steve Owen in all six previous games.

Parker, longtime pro rival of Borwn, is making his Senior Bowl debut as North coach.

Most of the 50 collegiate stars who will compete in the game will report Sunday. Practice will begin Monday.

Sixteen members of the two squads won't be on hand until Monday night or early Tuesday, however. They will be playing in the four major bowl games Monday.

Brown's South squad has more "name" players but Parker's North team has a considerable weight advantage, plus two topnotch passing quarterbacks in Iowa's Jerry Reichow and Wisconsin's Jim Haluska.

Both Big Ten signal callers were among the top 10 ground gainers in the nation last season, amassing more than 1,000 yards each.

Parker can field a defensive line averaging 230 pounds per man. The South's heftiest forewall scales only 218 per player.

The Rebels include eight members of the All - America squad, the Yankees three.

All - Americas on the South squad are end Howard Schnellenberger, Kentucky; tackle Frank D'Agostino, Auburn; and center Bob Pellegrini, Maryland, first team; guards Bob Bolinger, Oklahoma, and Scott Suber, Mississippi State, second team; and end Joe Tuminéllo, L. S. U.; center Steve Delatorre, Florida; and tackle Bruce Bosley, West Virginia, second team.

A capacity crowd of 36,000 is expected.

The game will be broadcast by Mutual Broadcasting Co. over more than 400 radio stations. It will not be televised.

Wake Forest Tackle Joins Montreal '11'

ROCKY MOUNT, N.C., Dec. 31 (AP)—Bob Bartholomew, outstanding tackle at Wake Forest for four years, will play pro football in Canada next year, with the Montreal Alouettes.

Acclaim Dillard 1955 Winner Of Sullivan Trophy

NEW YORK, Dec. 30 (AP)—Harrison Dillard, Olympic sprint champion in 1948 and hurdling king in 1952 today was named winner of the James E. Sullivan Memorial Trophy for 1955 as the outstanding amateur athlete.

Dillard received 173 first place votes on the 658 ballots by a nation-wide tribunal of sports authorities. He was the 16th track man to win the award in 26 competitions since 1930. The only man to break track's domination in the last six years was Major Sammy Lee, the Olympic diving champion, who won in 1953.

Mrs. Patricia Keller McCormick of the Los Angeles Athletic Club was a close runner-up for the third straight year. She won the Olympic springboard and platform diving titles in '52 and picked up 144 first place votes.

On the basis of 5-3-1 for first, second and third place ballots, Dillard of Cleveland received 1,375 points to Mrs. McCormick's 1,264.

Howard (Hopalong) Cassady, Ohio State's All-America football star, was third with 154 firsts and 1,058 points.

The award is presented annually by the Amateur Athletic Union of the United States to "the amateur athlete who, by performance, example and good influence, did most to advance the cause of good sportsmanship during the year."

Fourth place went to Shelley Mann of the Walter Reed Swimming Club of Washington, D.C., one of the world's leading swimmers, with 48 firsts and 574 points. Then came Harold Connolly of Boston who set a new American record for the hammer throw in 1955, with 64 firsts and 522 points and Arnold Sowell of Pittsburgh, middle distance star and 1955 Pan American Games champ at 800 meters. Sowell received 24 firsts and 325 points.

Others who were in the running were Burwell Jones, former University of Michigan swimming team with 15 firsts, and 237 points; Lonnie Spurrier, U.S. Air Corps track star who broke the world half-mile record in '55 with a performance of 1:47.5. Spurrier received 21 firsts and 221 points. Charles F. Darling, A.A.U. basketball star with the Phillips 66 team, received 15 firsts and 214 points.

Prairie View Choice Over Fisk Tomorrow

HOUSTON, Tex., Dec. 31 (AP)—The Prairie View Panthers, boasting a 7-2-1 record, are solid favorites to defeat Fisk University of Nashville, Tenn., in the Prairie View Bowl here Monday.

An estimated 10,000 fans are expected to be on hand for the 2 p.m. (CST) kickoff at Public School Stadium.

Fisk owns a 2-7 season record. One of the oldest bowl games in the nation, the contest will be the 28th annual show.

Fisk defeated Prairie View 6-0 in the 1930 classic.

Prairie View, always the host team, has won 16 times. Last year Prairie View beat Texas Southern 14-12.

TITLE DATE

SAINT-NAZAIRE, France, Dec. 31 (AP)—Charles Colin, 26, French light heavyweight king, will meet European Champion Gerhard Hecht of Germany, in a title bout here Jan. 26.

Pasadena Ready For 42nd Rose Bowl Football Show

By BOB MYERE

PASADENA, Calif., Dec. 31 (AP)—Another Rose Bowl football game, No. 42 in the post-season series that started in 1902, is only hours away. It finds the Pacific Coast Conference hoping desperately for victory over the Big Ten.

The overall score stands at nine victories for the Big Ten and one for the coast.

Two evenly matched teams, Michigan State and U.C.L.A., the second and fourth ranked teams in the nation, provide the opposition. Both today were deemed as ready as they'll ever be for Monday's rematch of a battle played in this same bowl two years ago.

A somewhat lighter and faster Spartan machine from the Big Ten won that one 28-20.

The contest goes on before some 100,000 or more spectators in the big bowl and a national television audience via the National Broadcasting Co. network. Kickoff is set for 4 p.m. Central Standard Time.

Each team lost but one game this fall, Michigan State to Michigan, 14-7, and U.C.L.A. to Maryland, 7-0. They can field excellent examples of contrasting play— the multiple offense taught by Duffy Daugherty of M.S.U., the pure balanced line single wing coached by Henry R. (Red) Sanders of U.C.L.A. Both coaches named men to their starting backfields who have carried the load all season.

All - America quarterback Earl Morrall, halfbacks Clarence Peaks and Walt Kowalczyk and fullback Gerry Planutis lead off for the Spartans.

In the U.C.L.A. single wing will be halfbacks Sam Brown and Jim Decker, fullback Bob Davenport and quarter, or blocking back, Bob Bergdahl.

Fastest man carrying the football is the 173-pound Brown, leading ground ruser in the Pacific Coast Conference and fourth in the nation.

Close behind in speed would be sophomore Kowalczyk of the Spartans, leading ground gainer for his team. He weighs 198, the same as Peaks, and with Morrall and his optional running or passing, poses a distinct defensive problem for U.C.L.A.

Neither team may be called a passing team. But Morrall, throwing more to end Dave Kaiser, completed 42 out of 68 attempts for 941 yards and five touchdowns.

The U.C.L.A. overhead game depends entirely on the fitness of its highly publicized back, Ronnie Knox.

Knox for the season passed 55 times, completed 34, gained 465 yards and threw six touchdown strikes. Three of the scoring passes, it might be noted, were against Texas A. and M. in the opening game of the season.

If Knox' injured leg is ready, he can make a difference. The team doctor says he can play. But how well remains to be seen.

Michigan State scored 236 points in nine games and held the foe to 69. U.C.L.A. scored 285 points in 10 games to 47 for opponents.

USED TIRES!
Car & Truck
• Recapping
• Volcanizing
NU-TREAD Tire Rebuilders
Guaranteed Recapping
1229 DeSiard St. Ph. 3-6209

Traveler Representative To Visit Legion Stadium

Work is still in full swing to bring the Class 'AA' Little Rock Travelers of the Southern Association to Monroe for spring baseball training at Legion Memorial Stadium.

The two principal groups in charge of the project, the Monroe-West Monroe Chamber of Commerce and the Twin Cities Baseball organization, are doing everything possible to achieve their goal.

In a telephone converstation, Ray Winder, general manager of the Little Rock club, said he was pleased with the situation and setup in Monroe and will be down here this week to look things over in general.

Two propositions that will probably interest baseball fans of this area are the possibility of getting a major league baseball team to train here in the near future or have the New York Yankee's Class C and D farm teams to train here. This is, of course, something that in Monroe in the Spring of 1957. The reason for working on such a long range scheduling proposition is because of the fact that these exhibition games are scheduled so far in advance, a year or even more. At present, even at this early date, the prospects look quite good that fans of this part of the state might see major league baseball once again when the clubs hit the road back home to begin their regular season's play.

Once again, fans are reminded that season book tickets are now on sale. The prices are $25 plus tax for grandstand seats and $17.50 for bleacher seats, with box seats of four costing $50. A definite time for the end of the sale will probably be made at the next board meeting of the Twin Cities Baseball Corporation in January. Tickets may be purchased by calling 3-8805 or 3-9461, by dropping by Saul Adler Tire Company at 201 South Grand Street or by contacting any board member.

Texas Tech Coach Challenging Odds Favoring Raiders

EL PASO, Tex., Dec. 31 (AP)—Texas Tech Coach Dewitt Weaver is voicing the standard complaint of the favorite that the odds-makers have it all wrong.

He said his Tech's Sun Bowl opponent, Wyoming, will give a lot more trouble than the two-touchdown margin currently predicted.

Weaver points to the loss of quarterback Jack Kirkpatrick and center Dwayne West through injuries, though it is not definite they won't be able to play. He also says there's this business of Wyoming's single-wing. He says he is not certain his split-T Raiders will be able to handle it.

His respect for the system comes from the same place that Wyoming Coach Phil Dickens learned the system. The opposing coaches were roommates at the University of Tennessee in the 30s, with Weaver playing guard and Dickens tailback on the single-wing powerhouses of Coach Bob Neyland.

Dickens doesn't exactly stick to what he learned at Tennessee, though. He uses lots of variations and his team differs from the Tennessee squads in that it is a lot longer on speed than it is on weight. His line, at 196, averages 12 pounds less than the Texas line and his backfield is a mere 164, 25 pounds less than the average of opponents.

The Raiders are making their fifth appearance in the Sun Bowl. They have won two and lost three previously. They bring a season record of seven wins, two losses and a tie. They also wear the crown of the Border Conference.

OUTDOORS

By DION HENDERSON
The Associated Press

Left over from the faded year, like guests from last night's party, are a few outdoor events that should have a place somewhere in the chronicles of 1955.

This was the year that a Michigan State biologist — bemused by the admonition of conservation officials in general that hunters should value their sport by its recreational values rather than by the value of the bag — sharpened up his pencil.

And discovered that the value of the edible meat harvested from game animals in the state of Michigan was $8,298,878. Charles Shick broke up the pricing formula of the 6,000 pounds of game meat into 75-cent and 25-cent cuts. Venison accounted for more than one-third of the total.

This was the year, too, when a Wisconsin newspaperman wasted a day on a fishing editorial he was glad he didn't write. Bob Wright reported to his Montello Tribune audience that after he had spent a day fishing futilely and thinking bitter thoughts about a favorite trout pool being fished - out, a team of biologists showed up. They gave his "fished-out" pool a going over, turned up 20 trout, ranging hp to 7½ pounds.

Fish stories developed on all sides, but in Missouri Truman Lowry got conservation commission area manager Gene Holman to back up this one: Two black bass quarreled over Lowry's plug to see who would get the morsel, Lowry caught them both.

A couple of travelers who flew over the iron curtain to capture in Siberia produced an international incident, but a pleasant one. The two were pintail ducks, both banded in Idaho, which were taken by Russians at Chukotka and Magadanski, respectively. The Russians returned the band information to Idaho waterfowl experts.

Ducks had a place in the spectarular story sategory too, with not only an official corroboration by an official participant. Herbert J. Miller, Michigan conservation department waterfowl expert, reported that he himself bagged four mallard ducks with one shot.

He was shooting at a goose at the time.

While most big game hunters were satisfied to get either a deer or a bear into their rifle sights, Kenneth Harper of Bradford, Pa., killed both — with a bow and arrow.

It was in Miami, Missouri, that a wild duck hunt might have set Jack Long off on a wild goose chase — if he knew which way to head. Long killed a duck, and while dressing it discovered three gold nuggets in the bird's crop.

And in Lexington county, Tennessee, a sort of triumph - in - defeat came to seven dogs which had been failures as bear hounds because they didn't know what they were supposed to chase. One night a bear visited their farm home, chased all seven dogs under the house. The dogs clearly achieved something with the experience. Thereafter they were failures because they DID know what they were supposed to chase.

SOLUNAR TABLES by John Alden Knight

The schedule of Solunar periods printed below has been taken from John Alden Knight's Solunar tables. Plan your days so that you will be fishing in good territory or hunting in good cover during these times, If you wish to find the best spot that each day has to offer.

A.M.	TODAY		P.M.
Minor	Major	Minor	Major
8:30	2:20	9:05	2:50
A.M.	TOMORROW		P.M.
Minor	Major	Minor	Major
9:20	3:10	9:50	3:35

The major periods begain at the times shown and last for an hour and a half or two hours thereafter.

Duck Shooting Hours
SUN., JAN. 1
6:43 A.M. to 4:43 P.M.
MON., JAN. 2
6:43 A.M. to 4:44 P.M.
A Service Of
Three Way Finance Co.
MONROE
People's Loan Service
WEST MONROE

Orange Bowl Offers National 'Natural' Tomorrow

Terps Get Another Shot At Sooners After Two Years

By BEN FUNK

MIAMI, Fla., Dec. 31 (AP)—The long desired return battle between those undefeated titans of college football—Oklahoma and Maryland—finally comes off Monday in the Orange Bowl and everything points to a struggle so close it might well end in a deadlock.

A crowd of 76,062 will pack the Orange Bowl, which has been sold out for weeks, to see Oklahoma's national champion Sooners hurl their great team speed against the stony defense of third - ranked Maryland.

Millions more will watch the game, starting at 1:15 p.m. (CST) on CBS television network.

The odds favoring Oklahoma by a touchdown remained steady throughout the week as coaches Bud Wilkinson of the Sooners and Jim Tatum of Maryland worked hard to bring their teams up to physical and mental peaks for the big clash.

Most experts thought Oklahoma's speed—Wilkinson admits this is the fastest of the many great teams he has coached—will be the deciding factor, overriding a possible psychological edge held by Maryland.

The game, a happy result of the Orange Bowl pact with the Big Seven and Atlantic Coast Conferences, is one of the best "naturals" in bowl history for many reasons:

1. It matches the country's only major all-victorious teams. Furthermore, the teams boast the longest current winning streaks in college football. Oklahoma has won 29 straight and has scored in 105 consecutive games, a national record. Maryland has won 15 in a row.

2. Oklahoma is the nation's No. 1 team in rushing and total offense. Brawny Maryland stood at the top in rushing defense throughout a season which included the miraculous feat of holding mighty U.C.L.A. to a net loss of 26 yards on the ground.

3. The rival coaches are the most successful active members of their clan in the country. In nine years at Oklahoma, Wilkinson has set an amazing record of 80 victories against only seven defeats and three ties. Tatum's mark is 86-18-6 in one year at North Carolina, one at Oklahoma and nine at Maryland.

4. Even the "grudge fight" element will be present. For two long years, Maryland has looked forward to its chance to avenge the embarrassing 7-0 defeat by Oklahoma in the 1954 Orange Bowl game. That shutout, Maryland's first in five years, spoiled a previously perfect season in which Maryland had won the national crown.

Ten members of that Maryland team, including the All-America center, Bob Pellegrini, are back and hungry for revenge. Pellegrini says: "We haven't forgotten what happened two years ago. We didn't come down here to lose."

The coaches, old friends and former associates at Oklahoma, followed radically different methods of getting their teams ready.

Tatum called for scrimmages so rough that at the end of one session he commented that his weary players "had to finish up on blood and guts." Wilkinson ordered no head-knocking. He concentrated on perfection of plays and mental conditioning.

After seeing the two squads in action, many experts were inclined to agree with Tatum's analysis that "if both teams play perfect football and make no mistakes, the speed of Tommy McDonald could make the difference."

He was talking, of course, about the Oklahoma All-American halfback who scored 16 touchdowns during the season and averaged 6.8 yards rushing. That additional step that McDonald gets over everyone else on the field might be the deciding weapon.

Crawford Quits Job As Spider Assistant

RICHMOND, Va., Dec. 31 (AP)—Resignation of University of Richmond backfield coach Darrell Crawford was disclosed today by Ed Merrick, head football coach of the Spiders.

Merrick said his chief assistant planned to enter private business.

Crawford, star quarterback on Georgia Tech's 1952 Orange Bowl them that defeated Baylor 17-14, was named backfield coach last August.

LITTLE LEAGUE MEETS

A meeting of the board of directors of Little League baseball in Monroe is scheduled for Wednesday evening at 6:30 o'clock at the Monroe Recreation Center, it was announced by Jack Hesketh, league secretary.

Orr Sparks Vandy Upset Of Auburn In Gator Bowl

JACKSONVILLE, Fla., Dec. 31 (AP)—Don Orr, a Prince Charming of a quarterback, ran and passed Vanderbilt's Cinderella Commodores to a 25-13 upset over Auburn's big Plainsmen today in the 11th annual Gator Bowl.

For a lad who dislocated his right elbow in the final game of the regular football season and had been a question mark for this game, the Miami junior was slightly terrific. He passed 7 yards to end Joe Stephenson for Vanderbilt's first touchdown and scored the next two on short plunges.

Vandy's line, outweighed 15 pounds per man, did a tremendous job against Auburn's behemoths. Tackle Tommy Woodroof led the inspired forewall, recovering fumbles that led to two Vandy scores.

Auburn, which compiled an 8-1-1 record and finished eighth nationally in The Associated Press poll, went into its third successive Gator Bowl game favored by a touchdown. This was the first post-season appearance for Vandy, which won the "Cinderella" tag in the Southeastern Conference for its 7-3 record after being picked to finish 11th in the 12-team league.

Orr and sophomore fullback Phil King were the big guns of the Vandy attack. All-SEC halfback Charley Horton, who scored Vandy's fourth touchdown on a 1-yard plunge, was used rather sparingly on offense.

Fumbles in key spots by Auburn quarterback Howell Tubbs offset the running of halfbacks Fob James, also an All-SEC performer, and sophomore Bobby Hoppe and fullback Joe Childress.

Orr, voted the game's outstanding player in a press box poll, picked up 43 yards in 10 carries and completed 4 passes for 67 yards and 1 touchdown.

A sellout crowd of 36,000 and a national television audience witnessed Vandy's triumph.

Vanderbilt	7	6	6	6	—25
Auburn	0	7	0	6	—13

Vanderbilt scoring—Touchdowns: Stephenson (7, pass from Orr); Orr 2 (4, sneak; 1, sneak); Horton (1, run). Conversion: Jalufka.

Auburn scoring — Touchdowns: James (38, pass-run from Tubbs); Phillips (7, pass from Cook.) Conversion: Tubbs.

Air Force Stars Down Army Aces In Tokyo Battles

TOKYO, Japan, Dec. 31—UP—The running of halfback George Rice and the passing of Dick Heatly fired the Air Force All - Stars football team to a 33-14 victory over the Army All-Stars Saturday in the Rice Bowl game.

Rice, formerly of the University of Iowa, romped 95 and 98 yards for touchdowns, while Heatly, an ex-Oklahoma quarterback, passed for one touchdown and plunged over for another score.

A holiday crowd of 30,000 at Meiji Stadium watched the Air Force win the U. S. Far East inter-service championship for the second straight year.

After a scoreless first period, Heatly gave the Air Force its first touchdown on a two-yard plunge early in the second period. Rice then made it 12-0 when he caught a punt on his own five-yard line and eluded the entire Army team to score standing up.

End Wayne Johnson, formerly of Oregon University, caught a nine-yard scoring pass from Heatly early in the third period and scored again minutes later when he ran 10 yards with an intercepted pass.

In the fourth quarter, Rice again thrilled the crowd when he intercepted an Army pass on the two-yard line and galloped the rest of the way to score.

The army touchdowns were scored by Tommy Davis of Shreveport, La., who ran 35 yards with an intercepted pass, and Herman Niederhelmen of Cincinnati, Ohio, who dashed 15 yards on an end run.

In addition to Davis, another former Louisiana high school all-state, J. G. Duchesne of Delhi, played guard for the army.

City League

STANDINGS

Team	Won	Lost	Pct.
Unique Cleaners	3	0	1.000
Warriors	3	0	1.000
Kilpatricks	1	2	.333
D Start	1	2	.333
Gay Clothing	1	2	.333
Independents	1	2	.333
National Guard	1	2	.333
Hot Rocks	1	2	.333

Tuesday's Games

Unique vs. Warriors, 6:30, College gym
Start vs. National Guard, 7:30, College gym
Gays vs. Kilpatricks, 8:30, College gym
Independents vs. Hot Rocks, L.T.I. gym, 8:30.

Sugar Bowl Race To Reaping Right Over Judge Ray K

NEW ORLEANS, Dec. 31 (AP)—Reaping Right, T. A. Grissom's strapping son of Reaping Reward, Judge Ray K in the stretch today had to catch the front-running Judge Ray K in the stretch today to win the $3,500 Sugar Bowl Purse at the Fair Grounds.

Reaping Right, installed a 2-5 favorite by a holiday crowd of 15-142, caught up with Judge Ray K a quarter of a mile from home in the six furlong feature. The Grissom two-year-old was a half length in front at the finish line with Lady Swords, owned by Texas oilman Sam E. Wilson Jr., taking the show spot behind Judge Ray K.

The victory was the fourth straight of the Fair Grounds meeting for Reaping Right, but it was his hardest earned.

Judge Ray K broke well in front as the rest of the field got away from the gate poorly and showed a four-length lead in the back stretch. Right up as the field hit the track's leading rider, moved Reaping Right up as the field hit the turn and had his mount on even terms with Judge Ray K at the top of the stretch.

Reaping Right, aiming for the $40,000 Louisiana Derby in March, returned $2.80, $2.40 and $2.20. Judge Ray K paid $3.20 and $2.40, and Lady Swords, finishing strong in the stretch run, returned $2.80.

Pleasant Time and Turf Pic took the secondary features, named the Pittsburgh and the Georgia Tech purses in honor of the Sugar Bowl's football contenders.

Pleasant Time paid $6 in winning the Pittsburg and Turf Pic paid $5 in taking the Georgia Tech.

Recreation Basketball

MIDGET LEAGUE

Team	Won	Lost	Pct.
St. Matthew's Whites	2	0	1.000
Horses	1	0	1.000
L. T. I. Hawks	1	0	1.000
St. Matthew's Maroons	0	2	.000
Hotshots	0	2	.000

Tuesday's Games

Maroons vs. Hawks, 7 p.m.
Horses vs. Whites, 7:45
(At L.T.I. gym)

PEE WEE 'A' LEAGUE

Team	Won	ost	Pct.
St. Matthew's	1	0	1.000
College Place	1	0	1.000
sSt. Matthew's Maroons	1	0	1.000
Demons	0	2	.000
L.T.I. Falcons	0	2	.000

Tuesday's Games

Demons vs. Whites, 5:30
College Place vs. Falcons, 6:15
(At L.T.I. gym)

PEE WEE 'B' LEAGUE

Team	Won	Lost	Pct.
Lexington	2	0	1.000
Ouachita	2	0	1.000
Plum Street	1	1	.500
Lexington "B"	1	1	.500
Sherrouse	0	2	.000
Red Shield	0	2	.000

Tuesday's Games

Red Shield vs. Lexington, 5 p.m.
Lexington "B" vs. OPHS, 5:45
Sherrouse vs. Plum, 6:30
(At Lexington gym)

JR. 'A' LEAGUE

Team	Won	Lost	Pct.
West Monroe Key	6	1	1.000
Ouachita Key	5	1	.833
Sooners	3	2	.600
Junior Rebels	3	3	.500
Wranglers	2	3	.400
Northside	2	3	.000
Fireballs	1	4	.200
F. F. A.	1	4	.200
Stars	1	4	.200

Thursday's Games

W. M. Key Club vs. F. F. A., 6 p.m.
Sooners vs. Fireballs, 6:45
Wranglers vs. Stars, 7:30
Jr. Rebels vs. Northside, 8:15
(At Ouachita gym)

JUNIOR B LEAGUE

Team	Won	Lost	Pct.
Horn Tooters	6	1	.857
L.T.I. Blockbusters	4	1	.800
College Place	4	2	.667
Riverview	4	2	.667
St. Matthews Whites	2	5	.286
Trinity Baptist	2	4	.333
St. Matthews Whites	2	5	.200
Demons	2	5	.286
L.T.I. Eagles	1	4	.200
Highland Park	0	4	.000

Thursday's Games

College Place vs. Highland, 6 p.m.
Trinity vs. Eagles, 6:45
Riverview vs. Blockbusters, 7:30
Maroons vs. Horntooters, 8:15
(At L.T.I. gym)

Friday's Games

Trinity vs. Blockbusters, 6 p.m.
Riverview vs. Highland, 6:45
(At L.T.I. gym)

CHURCH A LEAGUE

Teams	Won	Lost	Pct.
Liberty Baptist	3	0	1.000
L.T.I. Chapel	2	1	.667
Linville	2	1	.667
Monroe Baptist	1	2	.333
West Monroe Meth.	0	2	.000

Friday's Games

L.T.I. vs. First Baptist, 7.30
Liberty vs. W. M. Methodist, 8:30
(At L.T.I. gym)

CHURCH B LEAGUE

Team	Won	Lost	Pct.
Trinity	3	0	1.000
Temple	3	0	1.000
Brownville	2	1	.667
Lakeshore	1	1	.500
Stone Ave.	1	1	.500
Cypress	1	2	.333

Friday's Games

Lakeshore vs. Cypress, 6:30
Temple vs. Trinity, 7:30
M.Y.F. vs. Brownsville, 8:30
(At Northeast gym-

Richardson Beaten

CALCUTTA, Dec. 31 (AP)—Hamilton Richardson, US. Davis Cup player now attending Oxford University, was defeated by Kurt Liensen of Denmark in the semi-final round of the Asian Tennis Tournament today. The score was 4-6, 6-1, 6-2, 6-4.

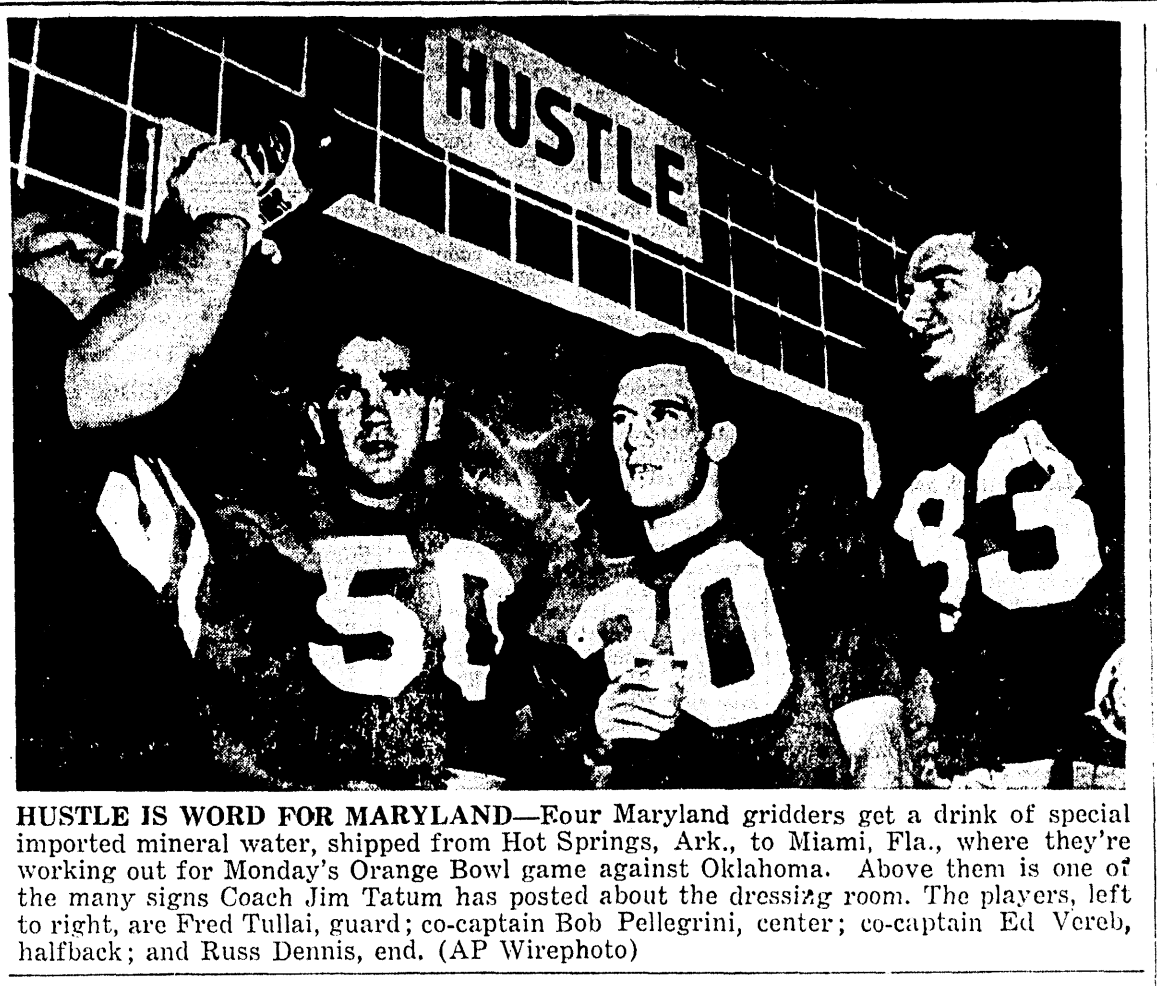

HUSTLE IS WORD FOR MARYLAND—Four Maryland gridders get a drink of special imported mineral water, shipped from Hot Springs, Ark., to Miami, Fla., where they're working out for Monday's Orange Bowl game against Oklahoma. Above them is one of the many signs Coach Jim Tatum has posted about the dressing room. The players, left to right, are Fred Tullai, guard; co-captain Bob Pellegrini, center; co-captain Ed Vereb, halfback; and Russ Dennis, end. (AP Wirephoto)

Gray Edges Blue, 20 To 19

Collegiate, Prep Cage Triple Bill Scheduled Here

A basketball triple header, featuring college and high school teams, is scheduled for Tuesday night in the Ouachita Parish High School gynasium here.

Coach Herbert Holliman of Ouachita last night announced Ouachita boys and girls will engage Mangham High School teams in the first two games on the program while Coach Arnold Kilpatrick sends his Northeast Louisiana State Indians against East Texas Baptist in the collegiate nightcap.

The show Tuesday is scheduled to open with the girls' game at 6 p. m. The Ouachita and Mangham boys take the floor about 7 o'clock with the college game right behind.

Juanita Defends Win Streak Jan. 2 In Tangerine Tilt

ORLANDO, Fla., Dec. 31 (AP)—Junaita College of Huntingdon, Pa., takes the nation's second best football winning streak into the Tangerine Bowl game Monday night against Missouri Valley of Marshall, Mo.

Juniata has won 23 straight — a string surpassed only by Oklahoma. Missouri Valley lost one of 10 this season and that 14-6 defeat by McMurry of Abilene was the first loss in 20 games for the Vikings.

A capacity crowd of 12,000 will be in the Tangerine Bowl for the 7 p.m. (CST) kickoff in the charity game which gives all net proceeds to the Harry Anna Crippled Children's Home at Umatilla, Fla.

Both Juniata and Missouri Valley run out of the single wing formation with occasional use of the short punt. But there the similarity ends.

Coach Bob Hicks' Juniata Indians, behind an unbalanced line, have a potent passing attack. Tailback Pat Tarquinio threw 14 touchdown passes this season, 10 of them to end Barry Drexler. Wingback Don Pheasant also is a passer.

On the other hand, coach Volney Ashford's Missouri Valley Vikings attack primarily on the ground behind a balanced line that averages 202 pounds. Dick Lehman at tailback and Dave Ochsenschlager at fullback are the top runners.

Hoop Band Cops Alligator Race With Ussery Up

MAIMI, Fla., Dec. 31 (AP)—Fred W. Hooper's Hoop Band overtook the leaders in the final yards to win the $11,350 Alligator Handicap and give jockey Bobby Ussery his third success of the afternoon before 12,362 at Tropical Park today.

Hoop Band, son of the Kentucky Derby winner, Hoop Jr., whipped seven other 2-year-olds in the featured mile and a sixteenth race and paid $6.90, $3.70 and $2.80.

Ussery, leading rider at the meeting with 35, gave his mount a skillful ride and was ready to challenge the leaders when they turned for home. Mrs. Wallace Gilroy's Oh Johnny and Fly-Ho stable's Pete's Folly were battling at that point and Hoop Band had enough to whip both of them.

His margin over Oh Johnny was only a head while Pete's Folly was three lengths away at the wire.

By REX THOMAS

MONTGOMERY, Ala., Dec. 31 (AP)—Kentucky's brilliant passing quarterback, Bob Hardy, led the Southern College All-Stars to a thrilling 20-19 gridiron victory over a Northern invader in the annual Blue-Gray game today.

Hardy, with All-America end Howard Schnellenberger on the receiving end much of the time, completed 11 of 22 passes for 128 yards. He scored one touchdown and passed 28 yards to Schnellenberger for another.

A crowd of 19,000 watched the intersectional clash in crisp, clear weather.

The Kentucky passing star outgunned Wisconsin's Jim Haluska in a spectacular aerial duel that put the South out in front 13-0 early in the game and then gave the Yankees a later edge 19-13.

Haluska threw 17 passes and completed 7 for 126 yards.

Mississippi State halfback Art Davis, although hobbled by a leg injury, made repeated dents in the rugged Blue line, and intercepted two passes.

The Rebels ran up a 13-0 lead before the Yanks managed to score. Hardy plunged over from the 2 in the opening quarter after tackle Jack Maultsby of North Carolina blocked a Blue punt on the Yankee 26.

Hardy tossed a touchdown pass to Schnellenberger good for 28 yards in the second period and then added a conversion.

Halfback Lou Baldacci of Michigan marked up the Blues' first score in the same period with a 2-yard plunge. Haluska threw a 48-yard, fourth-down pass in the third period that sent Purdue's Leonard Zyzda over for a touchdown and of Minnesota converted.

Haluska's passes set up another Yankee score in the fourth quarter. Jerry Harkrader of Ohio State took the ball over from the 2.

With time growing short, Davis got loose for a 17-yard run that put the Grays in scoring position. Kenneth Keller of North Carolina scored from the 2 and Vince Gonzales of LSU added the extra point. The victory gave the Rebels a 12-5 edge in the Blue-Gray series. Last year's game went to the Yanks 14-7.

Blue	0	6	7	6	—19
Gray	6	7	0	7	—20

Blue scoring—Touchdowns: Baldacci, Michigan (2, plunge); Zyzda, Purdue (48, pass from Haluska); Harkrader, Ohio State (2, plunge). Conversions; Falls, Minnesota.

Gray scoring—Touchdowns: Hardy, Kentucky (2, plunge); Schnellenberger, Kentucky (27, pass from Hardy); Keller, North Carolina (2, plunge). Conversion: Hardy, Gonzales, LSU.

Grid Statistics

GATOR BOWL

	Vanderbilt	Auburn
First downs	15	15
Rushing yardage	177	159
Passing yardage	94	142
Passes attempted	8	13
Passes completed	5	8
Passes intercepted by	0	1
Punts	4	23
Punting average	32	29
Fumbles lost	1	6
Yards penalized	54	69

BLUE - GRAY

	Blue	Gray
First downs	10	15
Rushing yardage	87	147
Passing yardage	147	184
Passes attempted	18	26
Passes completed	8	13
Passes intercepted by	0	2
Punts	2	1
Punting average	15	44
Yards penalized	5	10

Tom Jenkins Returns

NEW ORLEANS, Dec. 31 (AP) — Fullback Tom Jenkins of Pittsburgh joined his teammates in a light workout today, his first since receiving a knee injury Monday in Pitt's first Sugar Bowl workout.

Dr. W. K. Smith, team physician, said it appeared Jenkins will be available for spot duty against Georgia Tech if the knee continues to improve.

Since 1933 the University of Mississippi football team has won 60 games, lost 52 and tied 8.

Prosecutor Urges Reinstatement Of Jailed Giardello

PHILADELPHIA, Dec. 31 (AP)—Mayor-elect Richardson Dilworth, the attorney who prosecuted Joey Giardello for assault on a gas station proprietor, today urged the Pennsylvania State Athletic Commission to reinstate the fighter so he can earn a living.

Dilworth and the judge who sentenced the former number one middleweight contender to from six to 18 months in jail, wrote the commission that they thought Giardello had paid his debt to society and his bout with the law should not be held against him.

Giardello was released from jail last Nov. 11 after serving three months of his sentence for participating in a riot at a South Philadelphia gasoline station in October, 1954. He has not fought since his release from jail other than working out in a local gymnasium.

Alfred M. Klein, a member of the commission, said he expects Joey to apply for a license again early in 1956. "The board will consider it carefully," Klein said Giardello was fined $500 by the former commission for "actions detrimental to boxing."

Klein said he believed other states are waiting to see if Giardello gets a license in Pennsylvania before they permit him to box in their states. Dilworth, who was district attorney when he prosecuted Giardello, sent telegrams to Governor George Leader and the three members of the commission.

"He has paid in full any obligation he owed society," wired Dilworth. "He has convinced everyone who has been in contact with him since sentence was imposed that he wants to be and will be a credit to the community."

Dilworth, who becomes the mayor of Philadelphia officially on Monday, said that not only Judge Little but the Probation Department agrees that Joey should be permitted to continue boxing. "It is his livelihood and his wife and children are dependent upon him and that livelihood," Dilworth said.

Neville Gridders Departing Today For Cotton Bowl

Neville High School's state double-A football champions gather at Neville Stadium here this morning for an 8 o'clock departure for the Cotton Bowl football game at Dallas, Tex., tomorrow.

Hometown fans, pleased with Neville's prep football showing in bringing Monroe its first state grid title in 44 years, subscribed funds making it possible for Coach Bill Ruple to take his Tigers to the Dallas spectacle between Texas Christian University of the Southwest Conference and the University of Mississippi of the Southeastern Conference.

The Tigers will spend tonight on the S.M.U. campus and begin the trip home immediately after tomorrow afternoon's game.

Meanwhile, the Monroe — West Monroe Chamber of Commerce is pushing its promotion of the "appreciation banquet" scheduled in honor of Neville's Tigers for January 19 at Virginia Hotel here.

Banquet tickets are already on sale at the Chamber of Commerce office in Virginia Hotel.

Border All-Stars Rally To Shade Skyline, 13-10

East All-Stars Tag West, 29-6, In Shrine Game

SAN FRANCISCO, Dec. 31 (AP)—The East combined the running and passing of Iowa quarterback Jerry Reichow with timely pass interceptions to swamp the West 29-6 in the 31st annual Shrine football game today at Kezar Stadium.

Reichow was unanimously chosen as the game's most valuable player and winner of the Coffman award.

Trio Of Records May Fall In Sugar Bowl Meet Today

NEW ORLEANS, Dec. 31 (AP)—Three records may fall tomorrow when running stars from more than a dozen colleges compete in the annual Sugar Bowl track meet.

The marks most endangered are those in the 400-meter dash, the 1500-meter run and the 1600-meter relay.

Jesse Mashburn of Oklahoma A&M is credited with a time of 46.5 seconds in the 400, considerably under the Sugar Bowl mark of 48.1 set in 1951 by John Voight of Oklahoma A&M.

In the 1500-meter, Sture Landquist of Oklahoma A&M and Sweden has been time in three minutes and 44.8 seconds. The record is 3:53.2.

The Michigan mile relay team of Grant Scruggs, Dick Flodin, Laird Sloan and Robert Rudisell already has a string of titles and is considered capable of bettering the meet record for the metric distance, a 3:14.1 set by an Oklahoma team in 1951.

All of the six events will be measured in metric distances because the meet is held in an Olympic year. A meter is slightly more than one yard.

Other events in the meet are the 100-meter dash, the 110-meter high hurdles and the 400-meter relay.

Colleges represented, the Sugar Bowl said, will be Illinois, Louisiana State, Southwestern Louisiana Institute, Georgia, Oklahoma A&M, Michigan State, Loyola of the South, Texas, North Texas State, Michigan, Missouri, Oregon, Kansas State Teachers, Houston, and Texas A&M.

BOWLING

INDUSTRIAL EQUIPMENT LEAGUE

Team	Points
Southwest Gas Producing	47
Monroe Concrete	46
Bucyrus Erie	42
Falstaff	40½
C.S.C. Ammonia	37½
Southern Equipment	37
Ford, Bacon & Davis	32½
Monroe Sand & Gravel	30½
C.S.C.Dixsol	30
Foremost Dairy	17

Bucyrus Erie moved into third place by taking three points from Foremost Dairy. Machnik and Jackson co-starred for Bucyrus Erie with Jackson rolling high game of 207 while Machnik took series with a 508. Bill Wood and Loftin shared honors for Foremost with Wood rolling high game of 168 while Loftin had high series of 450.

C.S.C. Dixsol gained one point by taking three points from Ford Bacon and Davis. Roswell was top man for Dixsol with a 203 high game and a 514 series Lubke led the construction men with a 166 high game and a 428 series.

Southwest Gas Producing took over top spot by taking three and one half points from Falstaff. Woolcy led the gas men with a 201 high game and 531 high series. J. Taylor led the Falstaff team with a 551 series and a 213 high game.

C.S.C. Ammonia and Monroe Concrete split their series at two each. Christman starred for Monroe Concrete with a 211 high game while Moore had high series of 44. Stonehart was tops for Ammonia with a 175 high game and 489 high series.

Southern Equipment and Monroe Sand and Gravel split their four points to hold their positions. Wilson was tops for the Equipment men with a 179 game and a 507 series. Gibson and Rynbrand a 452 series.

High game honors for the night went to Paylor of Falstaff with a 213, series of 554. High team game and series went to Southwest gas with a 836 game and a 2377 series.

Nobody can say the sacrifice fly rule helped Richie Ashburn of the Phillies win the 1955 National League batting title. He hit only one sacrifice fly in batting .338.

By EDDIE LEE

PHOENIX, Ariz., Dec. 31 (AP) — The Border Conference All-Stars today stormed from 10 points behind with touchdowns in the third and fourth pedlods to defeat the Skyline All-Stars 13-10 in the ninth annual Salad Bowl football game.

Halfback Max Burnett of the University of Arizona scored the first Border touchdown midway through the third period, ran the left end of the Skyline for sizeable gains all afternoon and was picked by sportswriters covering the game as the outstanding star of the field.

The victory for the Border Conference coached by Dan Devine of Arizona State at Tempe evened the All-Star series between the two leagues at one win each. The Skyline won last year's first contest 20-13.

Quarterback Tom Shively of Arizona State sneaked a yard for the second Border touchdown with just over five minutes of play left.

Marshall Doke of Hardin-Simmons converted.

The Skyline All-Stars took a 3-0 lead when Utah's Lou Mele kicked a field goal from the 22-yard line on the second play of the second period. Quarterback Jim Bowen of Denver scored the Skyline touchdown on a one-yard sneak early in the third period.

Score by quarters:

Skyline	0	3	7	0	—10
Border	0	0	6	7	—13

Skyline scoring: touchdown — Bowen (1, sneak). Conversion — Mele. Field goal —Mele (32 yards).

Border scoring: touchdown — Burnett (1 foot, plunge), Shively (1 sneak). Conversion —Doke.

Seixas Cops 5-Set Sugar Bowl Single Crown Over Savitt

By ERNEST BARTON

NEW ORLEANS, Dec. 31 (AP) — Crafty Vic Seixas of Philadelphia outlasted Dick Savitt in a five set match 2-6, 4-6, 6-2, 6-1, 6-2 today to win the singles title in the Sugar Bowl invitational tennis tournament.

The victory gave the veteran Davis Cup player his first singles title in the 19-year history of the tournament.

Seixas, using a drop shot effectively, simply wore down the Corpus Christi, Tex., oilman.

Savitt had all his strong shots under control in the first two sets and ran Seixas from corner to corner chasing them.

The pace on Savitt's ground strokes began to slacken in the third set and Seixas began scoring on drop shots which Savitt had been able to reach during the earlier stages.

As Savitt began to slow down, Seixas improved. He began scoring on volleys which he had netted at the start, and his first serve began hitting the mark more often.

Savitt offered only token resistance after the rest period following the third set.

Hound Tows Caper's Spike Out Of River

C. A. Capers, of Monroe, reported last night that his shoes were not even wet from bringing the deer he killed Saturday from the middle of Tensas River.

Capers, who is known locally as "the honey horn man," said Big Jack, a registered blue tick hound owned by "Red" Hammond of West Monroe, ran the deer for three hours before he hit the river about 10 a.m. Saturday.

The hunter shot the deer, a big spike, five times as he went into the river. Big Jack, only a few yards behind, swam on out "over halfway the river" to the deer and pulled the dead deer back to the bank.

"He did more than that," Capers said. "He pulled the deer on up onto the bank so I didn't even get my shoes wet!"

He added that the three-year-old coon dog, which he estimated weighs about 55 pounds, had ran deer all day Friday with his owner, hunted coons Friday night and was after the deer again Saturday. He said it is unusual that a blue tick hound would hunt deer.

The incident Saturday occurred, according to Capers, at Fuller's Camp about 20 miles south of Delhi in Madison Parish just below the Eddie Montgomery plantation at Warsaw community.

WANTED FACTORY REPRESENTATIVE PREFABRICATED HOMES

We need a qualified representative to expand our business and service volume of houses now going into northern Louisiana territory. Excellent opportunity for aggressive successful salesman now in building supply line with restricted earnings, or man with definite sales ability and knowledge of the mortgage business. Job is no push-over but our experienced men earn from $15,000.00 to $30,000.00 per year and up on straight commission. Our earn as you learn training program will help make you a volume producer in minimum period. Also a factory guaranteed income while organizing your territory. We are looking for men qualified to do business on a very high plane with builders. Applicant's employers will not be contacted. Address your confidential reply with recent photo, qualifications, and background to Scott Grant, Supervisor of factory representative training, the Thyer Manfacturing Corporation, P. O. Box 2007, Jackson, Mississippi.

WHEN YOU THINK OF HARDWARE AND SPORTING GOODS THINK OF —COLBERT'S
401 Natchitoches, W. Monroe

LOANS REAL ESTATE
LOCATED anywhere in Louisiana—Improved or not improved
AUTO LOANS
PAID FOR OR NOT
Motors Securities
500 WALNUT, MONROE, LA.

MAN WANTED
IT CAN HAPPEN TO YOU!

How does $1,000 in a month sound? J. Harold Buster earned more than that for 17 consecutive months. W. D. Michael earned $132,157 in 10 years. J. H. Peacock earned $103,975 in 7 years. Chuck Mertin earned $36,-412 in 3 years. Julio Sanchez earned $20,893 in one year. Now we have a vacancy for an ambitious man in the Monroe area. We want someone 45 to 65, who can call on industrial and rural property owners. No investment is needed. We take care of all collections and deliveries. Write: PRESIDENT, Dept. DD, P. O. Box 789, FORT WORTH, TEXAS.

Orange Bowl Offers National 'Natural' Tomorrow

Terps Get Another Shot At Sooners After Two Years

By BEN FUNK

MIAMI, Fla., Dec. 31 (AP)—The long desired return battle between those undefeated titans of college football—Oklahoma and Maryland—finally comes off Monday in the Orange Bowl and everything points to a struggle so close it might well end in a deadlock.

A crowd of 76,062 will pack the Orange Bowl, which has been sold out for weeks, to see Oklahoma's national champion Sooners hurl their great team speed against the stony defense of third - ranked Maryland.

Millions more will watch the game, starting at 1:15 p.m. (CST) on CBS television network.

The odds favoring Oklahoma by a touchdown remained steady throughout the week as coaches Bud Wilkinson of the Sooners and Jim Tatum of Maryland worked hard to bring their teams up to physical and mental peaks for the big clash.

Most experts thought Oklahoma's speed—Wilkinson admits this is the fastest of the many great teams he has coached—will be the deciding factor, overriding a possible psychological edge held by Maryland.

The game, a happy result of the Orange Bowl pact with the Big Seven and Atlantic Coast Conferences, is one of the best "naturals" in bowl history for many reasons:

1. It matches the country's only major all-victorious teams. Furthermore, the teams boast the longest current winning streaks in college football. Oklahoma has won 29 straight and has scored in 105 consecutive games, a national record. Maryland has won 15 in a row.

2. Oklahoma is the nation's No. 1 team in rushing and total offense. Brawny Maryland stood at the top in rushing defense throughout a season which included the miraculous feat of holding mighty U.C.L.A. to a net loss of 26 yards on the ground.

3. The rival coaches are the most successful active members of their clan in the country. In nine years at Oklahoma, Wilkinson has set an amazing record of 80 victories against only seven defeats and three ties. Tatum's mark is 86-18-6 in one year at North Carolina, one at Oklahoma and nine at Maryland.

4. Even the "grudge fight" element will be present. For two long years, Maryland has looked forward to its chance to avenge the embarrassing 7-0 defeat by Oklahoma in the 1954 Orange Bowl game. That shutout, Maryland's first in five years, spoiled a previously perfect season in which Maryland had won the national crown.

Ten members of that Maryland team, including the All-America center, Bob Pellegrini, are back and hungry for revenge. Pellegrini says "We haven't forgotten what happened two years ago. We didn't come down here to lose."

The coaches, old friends and former associates at Oklahoma, followed radically different methods of getting their teams ready.

Tatum called for scrimmages so rough that at the end of one session he commented that his weary players "had to finish up on blood and guts." Wilkinson ordered no headknocking. He concentrated on perfection of plays and mental conditioning.

After seeing the two squads in action, many experts were inclined to agree with Tatum's analysis that "if both teams play perfect football and make no mistakes, the speed of Tommy McDonald could make the difference."

He was talking, of course, about the Oklahoma All-American halfback who scored 16 touchdowns during the season and averaged 6.8 yards rushing. That additional step that McDonald gets over everyone else on the field might be the deciding weapon.

Crawford Quits Job As Spider Assistant

RICHMOND, Va., Dec. 31 (AP)—Resignation of University of Richmond backfield coach Darrell Crawford was disclosed today by Ed Merrick, head football coach of the Spiders.

Merrick said his chief assistant planned to enter private business.

Crawford, star quarterback on Georgia Tech's 1952 Orange Bowl team that defeated Baylor 17-14, was named backfield coach last August.

LITTLE LEAGUE MEETS

A meeting of the board of directors of Little League baseball in Monroe is scheduled for Wednesday evening at 6:30 o'clock at the Monroe Recreation Center, it was announced by Jack Hesketh, league secretary.

Orr Sparks Vandy Upset Of Auburn In Gator Bowl

JACKSONVILLE, Fla., Dec. 31 (AP)—Don Orr, a Prince Charming of a quarterback, ran and passed Vanderbilt's Cinderella Commodores to a 25-13 upset over Auburn's big Plainsmen today in the 11th annual Gator Bowl.

For a lad who dislocated his right elbow in the final game of the regular football season and had been a question mark for this game, the Miami junior was slightly terrific. He passed 7 yards to end Joe Stephenson for Vanderbilt's first touchdown and scored the next two on short plunges.

Vandy's line, outweighed 15 pounds per man, did a tremendous job against Auburn's behemoths. Tackle Tommy Woodroof led the inspired forewall, recovering fumbles that led to two Vandy scores.

Auburn, which compiled an 8-1-1 record and finished eighth nationally in The Associated Press poll, went into its third successive Gator Bowl game favored by a touchdown. This was the first post-season appearance for Vandy, which won the "Cinderella" tag in the Southeastern Conference by its 7-3 record after being picked to finish 11th in the 12-team league.

Orr and sophomore fullback Phil King were the big guns of the Vandy attack. All-SEC halfback Charley Horton, who scored Vandy's fourth touchdown on a 1-yard plunge, was used rather sparingly on offense.

Fumbles in key spots by Auburn quarterback Howell Tubbs offset the running of halfbacks. Fob James, also an All-SEC performer, and sophomore Bobby Hoppe and fullback Joe Childress.

Orr, voted the game's outstanding player in a press box poll, picked up 43 yards in 10 carries and completed 4 passes for 67 yards and 1 touchdown.

A sellout crowd of 36,000 and a national television audience witnessed Vandy's triumph.

Vanderbilt	7	6	6	6	—25
Auburn	0	7	0	6	—13

Vanderbilt scoring—Touchdowns: Stephenson (7, pass from Orr); Orr 2 (4, sneak; 1, sneak); Horton (1, run). Conversion: Jalufka.

Auburn scoring — Touchdowns: James (38, pass-run from Tubbs); Phillips (7, pass from Cook.) Conversion: Tubbs.

Air Force Stars Down Army Aces In Tokyo Battles

TOKYO, Japan, Dec. 31—UP—The running of halfback George Rice and the passing of Dick Heatly gave the Air Force All - Stars football team to a 33-14 victory over the Army All-Stars Saturday in the Rice Bowl game.

Rice, formerly of the University of Iowa, romped 95 and 98 yards for touchdowns, while Heatly, an ex-Oklahoma quarterback, passed for one touchdown and plunged over for another score.

A holiday crowd of 30,000 at Meiji Stadium watched the Air Force win the U. S. Far East inter-service championship for the second straight year.

After a scoreless first period, Heatly gave the Air Force its first touchdown on a two-yard plunge early in the second period. Rice then made it 12-0 when he caught a punt on his own five-yard line and eluded the entire Army team to score standing up.

End Wayne Johnson, formerly of Oregon University, caught a nine-yard scoring pass from Heatly early in the third period and scored again minutes later when he ran 10 yards with an intercepted pass.

In the fourth quarter, Rice again thrilled the crowd when he intercepted an Army pass on the two-yard line and galloped the rest of the way to score.

The army touchdowns were scored by Tommy Davis of Shreveport, La., who ran 35 yards with an intercepted pass, and Herman Niederhelmen of Cincinnati, Ohio, who dashed 15 yards on an end run.

In addition to Davis, another former Louisiana high school all-state, J. G. Duchesne of Delhi, played guard for the army.

City League

STANDINGS

Team	Won	Lost	Pct.
Unique Cleaners	3	0	1.000
Warriors	3	0	1.000
Kilpatricks	1	2	.333
D Start	1	2	.333
Gay Clothing	1	2	.333
Independents	1	2	.333
National Guard	1	2	.333
Hot Rocks	1	2	.333

Tuesday's Games

Unique vs. Warriors, 6:30, College gym
Start vs. National Guard, 7:30, College gym
Gays vs. Kilpatricks, 8:30, College gym
Independents vs. Hot Rocks, L.T.I. gym, 8:30.

Sugar Bowl Race To Reaping Right Over Judge Ray K

NEW ORLEANS, Dec. 31 (AP)—Reaping Right, T. A. Grissom's strapping son of Reaping Reward, Judge Ray K in the stretch today had to catch the front-running Judge Ray K in the stretch today to win the $3,500 Sugar Bowl Purse at the Fair Grounds.

Reaping Right, installed a 2-5 favorite by a holiday crowd of 15-142, caught up with Judge Ray K a quarter of a mile from home in the six furlong feature. The Grissom two-year-old was a half length in front at the finish line with Lady Swords, owned by Texas oilman Sam E. Wilson Jr., taking the show spot behind Judge Ray K.

The victory was the fourth straight of the Fair Grounds meeting for Reaping Right, but it was his hardest earned.

Judge Ray K broke well in front as the rest of the field got away from the gate poorly and showed a four-length lead in the back stretch. Right up as the field hit the track's leading rider, moved Reaping Right up as the field hit the turn and had his mount on even terms with Judge Ray K at the top of the stretch.

Reaping Right, aiming for the $40,000 Louisiana Derby in March, returned $2.80, $2.40 and $2.20. Judge Ray K paid $3.20 and $2.40, and Lady Swords, finishing strong in the stretch run, returned $2.80.

Pleasant Time and Turf Pic took the secondary features, named the Pittsburgh and the Georgia Tech purses in honor of the Sugar Bowl's football contenders.

Pleasant Time paid $6 in winning the Pittsburg and Turf Pic paid $5 in taking the Georgia Tech.

Recreation Basketball

MIDGET LEAGUE

Team	Won	Lost	Pct.
St. Matthew's Whites	2	0	1.000
Horses	1	0	1.000
L. T. I. Hawks	1	0	1.000
St. Matthew's Maroons	0	2	.000
Hotshots	0	2	.000

Tuesday's Games

Maroons vs. Hawks, 7 p.m.
Horses vs. Whites, 7:45
(At L.T.I. gym)

PEE WEE 'A' LEAGUE

Team	Won	ost	Pct.
St. Matthew's	1	0	1.000
College Place	1	0	1.000
sSt. Matthew's Maroons	1	0	1.000
Demons	0	2	.000
L.T.I. Falcons	0	2	.000

Tuesday's Games

Demons vs. Whites, 5:30
College Place vs. Falcons, 6:15
(At L.T.I. gym)

PEE WEE 'B' LEAGUE

Team	Won	Lost	Pct.
Lexington	2	0	1.000
Ouachita	2	0	1.0"0
Plum Street	1	1	.500
Lexington "B"	1	1	.500
Sherrouse	0	2	.000
Red Shield	0	2	.000

Tuesday's Games

Red Shield vs. Lexington, 5 p.m.
Lexington "B" vs. OPHS, 5:45
Sherrouse vs. Plum, 6:30
(At Lexington gym)

JR. 'A' LEAGUE

Team	Won	Lost	Pct.
West Monroe Key	6	1	1.000
Ouachita Key	5	1	.833
Sooners	3	2	.600
Junior Rebels	3	3	.500
Wranglers	2	3	.400
Northside	2	3	.000
Fireballs	1	4	.200
F. F. A.	1	4	.200
Stars	1	4	.200

Thursday's Games

W. M. Key Club vs. F. F. A., 6 p.m.
Sooners vs. Fireballs, 6:45
Wranglers vs. Stars, 7:30
Jr. Rebels vs. Northside, 8:15
(At Ouachita gym)

JUNIOR B LEAGUE

Team	Won	Lost	Pct.
Horn Tooters	6	1	.857
L.T.I. Blockbusters	4	1	.800
College Place	4	2	.667
Riverview	4	2	.667
St. Matthews Whites	2	5	.286
Trinity Baptist	2	4	.333
St. Matthews Whites	2	5	.200
Demons	2	5	.286
L.T.I. Eagles	1	4	.200
Highland Park	0	4	.000

Thursday's Games

College Place vs. Highland, 6 p.m.
Trinity vs. Eagles, 6:45
Riverview vs. Blockbusters, 7:30
Maroons vs. Horntooters, 8:15
(At L.T.I. gym)

Friday's Games

Trinity vs. Blockbusters, 6 p.m.
Riverview vs. Highland, 6:45
(At L.T.I. gym)

CHURCH A LEAGUE

Teams	Won	Lost	Pct.
Liberty Baptist	3	0	1.000
L.T.I. Chapel	2	1	.667
Linville	2	1	.667
Monroe Baptist	1	2	.333
West Monroe Meth.	0	2	.000

Friday's Games

L.T.I. vs. First Baptist, 7.30
Liberty vs. W. M. Methodist, 8:30
(At L.T.I. gym)

CHURCH B LEAGUE

Team	Won	Lost	Pct.
Trinity	3	0	1.000
Temple	3	0	1.000
Brownville	2	1	.667
Lakeshore	1	1	.500
Stone Ave.	1	1	.500
Cypress	1	2	.333

Friday's Games

Lakeshore vs. Cypress, 6:30
Temple vs. Trinity, 7:30
M.Y.F. vs. Brownsville, 8:30
(At Northeast gym-

Richardson Beaten

CALCUTTA, Dec. 31 (AP)—Hamilton Richardson, US. Davis Cup player now attending Oxford University, was defeated by Kurt Lensen of Denmark in the final round of the Asian Tennis Tournament today. The score was 4-6, 6-1, 6-2, 6-4.

HUSTLE IS WORD FOR MARYLAND—Four Maryland gridders get a drink of special imported mineral water, shipped from Hot Springs, Ark., to Miami, Fla., where they're working out for Monday's Orange Bowl game against Oklahoma. Above them is one of the many signs Coach Jim Tatum has posted about the dressing room. The players, left to right, are Fred Tullai, guard; co-captain Bob Pellegrini, center; co-captain Ed Vereb, halfback; and Russ Dennis, end. (AP Wirephoto)

Gray Edges Blue, 20 To 19

By REX THOMAS

MONTGOMERY, Ala., Dec. 31 (AP)—Kentucky's brilliant passing quarterback, Bob Hardy, led the Southern College All-Stars to a thrilling 20-19 gridiron victory over a Northern invader in the annual Blue-Gray game today.

Hardy, with All-America end Howard Schnellenberger on the receiving end much of the time, completed 11 of 22 passes for 128 yards. He scored one touchdown and passed 28 yards to Schnellenberger for another.

A crowd of 19,000 watched the intersectional clash in crisp, clear weather.

The Kentucky passing star outgunned Wisconsin's Jim Haluska in a spectacular aerial duel that put the Grays in front and then gave the Yankees a later edge 19-13.

Haluska threw 17 passes and completed 7 for 126 yards.

Mississippi State halfback Art Davis, although hobbled by a leg injury, made repeated dents in the rugged Blue line, and intercepted two passes.

The Rebels ran up a 13-0 lead before the Yanks managed to score. Hardy plunged over from the 2 in the opening quarter after tackle Jack Maultsby of North Carolina blocked a Blue punt on the Yankee 26.

Hardy tossed a touchdown pass to Schnellenberger good for 28 yards in the second period and then added a conversion.

Halfback Lou Baldacci of Michigan marked up the Blues' first score in the same period with a 2-yard plunge. Haluska threw a 48-yard, fourth-down pass in the third period that sent Purdue's Leonard Zyzda over for a touchdown and of Minnesota converted.

Haluska's passes set up another Yankee score in the fourth quarter. Jerry Harkrader of Ohio State took the ball over from the 2.

With time growing short, Davis got loose for a 17-yard run that put the Grays in scoring position. Kenneth Keller of North Carolina scored from the 2 and Vince Gonzales of LSU added the extra point.

The victory gave the Rebels a 12-5 edge in the Blue-Gray series. Last year's game went to the Yanks 14-7.

Blue	0	6	7	6	—19
Gray	6	7	0	7	—20

Blue scoring—Touchdowns: Baldacci, Michigan (2, plunge); Zyzda, Purdue (48, pass from Haluska); Harkrader, Ohio State (2, plunge). Conversions: Falls, Minnesota.

Gray scoring—Touchdowns: Hardy, Kentucky (2, plunge); Schnellenberger, Kentucky (27, pass from Hardy); Keller, North Carolina (2, plunge). Conversion: Hardy, Gonzales, LSU.

Collegiate, Prep Cage Triple Bill Scheduled Here

A basketball triple header, featuring college and high school teams, is scheduled for Tuesday night in the Ouachita Parish High School gymnasium here.

Coach Herbert Holliman of Ouachita last night announced Ouachita boys and girls will engage Mangham High School teams in the first two games on the program while Coach Arnold Kilpatrick sends his Northeast Louisiana State Indians against East Texas Baptist in the collegiate nightcap.

The show Tuesday is scheduled to open with the girls' game at 6 p. m. The Ouachita and Mangham boys take the floor about 7 o'clock with the college game right behind.

Juanita Defends Win Streak Jan. 2 In Tangerine Tilt

ORLANDO, Fla., Dec. 31 (AP)—Junaita College of Huntingdon, Pa., takes the nation's second best football winning streak into the Tangerine Bowl game Monday night against Missouri Valley of Marshall, Mo.

Juniata has won 23 straight—a string surpassed only by Oklahoma. Missouri Valley lost one of 10 this season and that 14-6 defeat by McMurry of Abilene was its first loss in 20 games for the Vikings.

A capacity crowd of 12,000 will be in the Tangerine Bowl for the 7 p.m. (CST) kickoff in the charity game which gives all net proceeds to the Harry Anna Crippled Children's Home at Umatilla, Fla.

Both Juniata and Missouri Valley run out of the single wing formation with occasional use of the short punt. But there the similarity ends.

Coach Bob Hicks' Juniata Indians, behind an unbalanced line, have a potent passing attack. Fullback Pat Tarquinio threw 14 touchdown passes this season, 10 of them to end Barry Drexler. Wingback Don Pheasant also is a passer.

On the other hand, coach Volney Ashford's Missouri Valley Vikings attack primarily on the ground behind a balanced line that averages 202 pounds. Dick Lehman at tailback and Dave Ochsenschlager at fullback are the top runners.

Hoop Band Cops Alligator Race With Ussery Up

MAIMI, Fla., Dec. 31 (AP)—Fred W. Hooper's Hoop Band overtook the leaders in the final yards to win the $11,350 Alligator Handicap and give jockey Bobby Ussery his third success of the afternoon before 12,362 at Tropical Park today.

Hoop Band, son of the Kentucky Derby winner, Hoop Jr., whipped seven other 2-year-olds in the featured mile and a sixteenth race and paid $6.90, $3.70 and $2.80.

Ussery, leading rider at the meeting with 35, gave his mount a skillful ride and was ready to challenge the leaders when they turned for home. Mrs. Wallace Gilroy's Oh Johnny and Fly-Ho stable's Pete's Folly were battling at that point and Hoop Band had enough to whip both of them.

His margin over Oh Johnny was only a head while Pete's Folly was three lengths away at the wire.

Since 1933 the University of Mississippi football team has won 60 games, lost 52 and tied 8.

Grid Statistics

GATOR BOWL

	Vanderbilt	Auburn
First downs	15	15
Rushing yardage	177	159
Passing yardage	94	142
Passes attempted	8	13
Passes completed	5	8
Passes intercepted by	0	1
Punts	4	23
Punting average	32	29
Fumbles lost	1	6
Yards penalized	54	69

BLUE - GRAY

	Blue	Gray
First downs	10	15
Rushing yardage	87	147
Passing yardage	147	184
Passes attempted	18	26
Passes completed	8	13
Passes intercepted by	0	2
Punts	2	1
Punting average	15	44
Yards penalized	5	10

Tom Jenkins Returns

NEW ORLEANS, Dec. 31 (AP)—Fullback Tom Jenkins of Pittsburgh joined his teammates in a light workout today, his first since receiving a knee injury Monday in Pitt's first Sugar Bowl workout.

Dr. W. K. Smith, team physician, said it appeared Jenkins will be available for spot duty against Georgia Tech if the knee continues to improve.

Prosecutor Urges Reinstatement Of Jailed Giardello

PHILADELPHIA, Dec. 31 (AP)—Mayor-elect Richardson Dilworth, the attorney who prosecuted Joey Giardello for assault on a gas station proprietor, today urged the Pennsylvania State Athletic Commission to reinstate the fighter so he can earn a living.

Dilworth and the judge who sentenced the former middleweight contender to from six to 18 months in jail, wrote the commission that they thought Giardello had paid his debt to society and his bout with the law should not be held against him.

Giardello was released from jail last Nov. 11 after serving three months of his sentence for participating in a riot at a South Philadelphia gasoline station in October, 1954. He has not fought since his release from jail other than working out in a local gymnasium.

Alfred M. Klein, a member of the commission, said he expects Joey to apply for a license again early in 1956. "The board will consider it carefully," Klein said Giardello was fined $500 by the former commission for "actions detrimental to boxing."

Klein said he believed other states are waiting to see if Giardello gets a license in Pennsylvania before they permit him to box in their states. Dilworth, who was district attorney when he prosecuted Giardello, sent telegrams to Governor George Leader and the three members of the commission.

"He has paid in full any obligation he owed society," wired Dilworth. "He has convinced everyone who has been in contact with him since his sentence was imposed that he wants to be and will be a credit to the community."

Dilworth, who becomes the mayor of Philadelphia officially on Monday, said that not only Judge Little but the Probation Department agrees that Joey should be permitted to continue boxing. "It is his livelihood and his wife and children are dependent upon him and that livelihood," Dilworth said.

Neville Gridders Departing Today For Cotton Bowl

Neville High School's state double-A football champions gather at Neville Stadium here this morning for an 8 o'clock departure for the Cotton Bowl football game at Dallas, Tex., tomorrow.

Hometown fans, pleased with Neville's prep football showing in bringing Monroe its first state grid title in 44 years, subscribed funds making it possible for Coach Bill Ruple to take his Tigers to the Dallas spectacle between Texas Christian University of the Southwest Conference and the University of Mississippi of the Southeastern Conference.

The Tigers will spend tonight on the S.M.U. campus and begin the trip home immediately after tomorrow afternoon's game.

Meanwhile, the Monroe — West Monroe Chamber of Commerce is pushing its promotion of the "appreciation banquet" scheduled in honor of Neville's Tigers for January 19 at Virginia Hotel here.

Banquet tickets are already on sale at the Chamber of Commerce office in Virginia Hotel.

WHEN YOU THINK OF
HARDWARE AND
SPORTING GOODS
THINK OF
—COLBERT'S
401 Notchitoches, W. Monroe

East All-Stars Tag West, 29-6, In Shrine Game

SAN FRANCISCO, Dec. 31 (AP)—The East combined the running and passing of Iowa quarterback Jerry Reichow with timely pass interceptions to swamp the West 29-6 in the 31st annual Shrine football game today at Kezar Stadium.

Reichow was unanimously chosen as the game's most valuable player and winner of the Coffman award.

Trio Of Records May Fall In Sugar Bowl Meet Today

NEW ORLEANS, Dec. 31 (AP)—Three records may fall tomorrow when running stars from more than a dozen colleges compete in the annual Sugar Bowl track meet.

The marks most endangered are those in the 400-meter dash, the 1500-meter run and the 1600-meter relay.

Jesse Mashburn of Oklahoma A&M is credited with a time of 46.5 seconds in the 400, considerably under the Sugar Bowl mark of 48.1 set in 1951 by John Voight of Oklahoma A&M.

In the 1500-meter, Sture Landquist of Oklahoma A&M and Sweden has been time in three minutes and 49.8 seconds. The record is 3:53.2.

The Michigan mile relay team of Grant Scruggs, Dick Flodin, Laird Sloan and Robert Rudisell already has a string of titles and is considered capable of bettering the meet record for the metric distance, a 3:14.1 set by an Oklahoma team in 1951.

All of the six events will be measured in metric distances because the meet is held in an Olympic year. A meter is slightly more than a yard.

Other events in the meet are the 100-meter dash, the 110-meter high hurdles and the 400-meter relay.

Colleges represented, the Sugar Bowl said, will be Illinois, Louisiana State, Southwestern Louisiana Institute, Georgia, Oklahoma A&M, Michigan, Oklahoma, Michigan State, Loyola of the South, Texas, North Texas State, Michigan, Missouri, Oregon, Kansas State Teachers, Houston, and Texas A&M.

BOWLING

INDUSTRIAL EQUIPMENT LEAGUE

Team	Points
Southwest Gas Producing	47
Monroe Concrete	46
Bucyrus Erie	42
Falstaff	40½
C.S.C. Ammonia	37½
Southern Equipment	37
Ford, Bacon & Davis	32½
Monroe Sand & Gravel	30½
C.S.C.Dixsol	30
Foremost Dairy	17

Bucyrus Erie moved into third place by taking three points from Foremost Dairy. Machnik and Jackson co-starred for Bucyrus Erie with Jackson rolling high game of 207 while Machnik took series with a 508. Bill Wood and Loftin shared honors for Foremost with Wood rolling high game of 168 while Loftin had high series of 450.

C.S.C. Dixsol gained one point by taking three points from Ford Bacon and Davis. Roswell was top for Dixsol with a 203 high game and a 514 series Lubke led the construction men with a 166 high game and a 428 series.

Southwest Gas Producing took over top spot by taking three and one half points from Falstaff. Wooley led the gas men with a 201 high game and a 534 high series. J. Paylor led the Falstaff team with a 554 series and a 213 high game.

C.S.C. Ammonia and Monroe Concrete split their series at two each. Christman starred for Monroe Concrete with a 211 high game while Moore had high series of 44. Stonehart was tops for Ammonia with a 175 high game and 489 high series.

Southern Equipment and Monroe Sand and Gravel split their four points to hold their places. Wilson was tops for the Equipment men with a 179 game and a 507 series. Gibson and Rynbrand a 452 series.

High game honors for the night went to Paylor of Falstaff with a 213, series of 554. High team game and series went to Southwest gas with a 836 game and a 2377 series.

Nobody can say the sacrifice fly rule helped Richie Ashburn of the Phillies win the 1955 National League batting title. He hit only one sacrifice fly in batting .338.

LOANS
REAL ESTATE
LOCATED anywhere in Louisiana—Improved or not improved.
AUTO LOANS
PAID FOR OR NOT
Motors Securities
500 WALNUT, MONROE, LA.

Border All-Stars Rally To Shade Skyline, 13-10

By EDDIE LEE

PHOENIX, Ariz., Dec. 31 (AP)—The Border Conference All-Stars today stormed from 10 points behind with two touchdowns in the third and fourth periods to defeat the Skyline All-Stars 13-10 in the ninth annual Salad Bowl football game.

Halfback Max Burnett of the University of Arizona scored the first Border touchdown midway through the third period, ran the left end of the Skyline for sizeable gains all afternoon and was picked by sportswriters covering the game as the outstanding star of the field.

The victory for the Border Conference coached by Dan Devine of Arizona State at Tempe evened the All-Star series between the two leagues at one win each. The Skyline won last year's first contest 20-13.

Quarterback Tom Shively of Arizona State sneaked a yard for the second Border touchdown with just over five minutes of play left.

Marshall Doke of Hardin-Simmons converted.

The Skyline All-Stars took a 3-0 lead when Utah's Lou Mele kicked a field goal from the 22-yard line on the second play of the second period. Quarterback Jim Bowen of Denver scored the Skyline touchdown on a one-yard sneak early in the third period.

Score by quarters:

Skyline	0	3	7	0	—10
Border	0	0	6	7	—13

Skyline scoring: touchdown — Bowen (1, sneak). Conversion — Mele. Field goal —Mele (32 yards).

Border scoring: touchdowns — Burnett (1 foot, plunge), Shively (1 sneak). Conversion —Doke.

Seixas Cops 5-Set Sugar Bowl Single Crown Over Savitt

By ERNEST BARTON

NEW ORLEANS, Dec. 31 (AP)—Crafty Vic Seixas of Philadelphia outlasted Dick Savitt in a five set match 2-6, 4-6, 6-2, 6-1, 6-2 today to win the singles title in the Sugar Bowl invitational tennis tournament.

The victory gave the veteran Davis Cup player his first singles title in the 19-year history of the tournament.

Seixas, using a drop shot effectively, simply wore down the Corpus Christi, Tex., oilman.

Savitt had the big strong shots under and ran Seixas from corner to corner chasing them.

The pace on Savitt's ground strokes began to slacken in the third set and Seixas began scoring on drop shots which Savitt had been able to reach during the earlier stages.

As Savitt began to slow down, Seixas improved. He began scoring on volleys which he had netted at the start, and his first serve began hitting the mark more often.

Savitt offered only token resistance after the rest period following the third set.

Hound Tows Caper's Spike Out Of River

C. A. Capers, of Monroe, reported last night that his shoes were not even wet from bringing the deer he killed Saturday from the middle of Texas River.

Capers, who is known locally as "the honey horn man," said that Big Jack, a registered blue tick hound owned by "Red" Hammond of West Monroe, ran the deer for three hours before he hit the river about 10 a.m. Saturday.

The hunter shot the deer, a big spike, five times as he went into the river. Big Jack, only a few yards behind, swam on out "over halfway the river" to the deer and pulled the dead deer back to the bank.

"He did more than that," Capers said. "He pulled the deer on up onto the bank so I didn't even get my shoes wet."

He added that the three-year-old coon dog, which he estimated weighs about 55 pounds, has ran deer all day Friday with his owner, hunted coons Friday night and was after the deer again Saturday.

The incident Saturday occurred, according to Capers, at Fuller's Camp about 20 miles south of Delhi in Madison Parish just below the Eddie Montgomery plantation at Warsaw community.

WANTED FACTORY REPRESENTATIVE
PREFABRICATED HOMES
We need a qualified representative to expand our business and service volume of houses now going into northern Louisiana territory. Excellent opportunity for aggressive successful salesman now in building supply line with unrestricted earnings, or man with definite sales ability and knowledge of the mortgage business. Job is no pushover but our experienced men earn from $15,000.00 to $30,000.00 per year and up on straight commission. Our earn as you learn training program will help you volume producer in minimum period. Also a factory guaranteed income while organizing your territory. Applicants must be qualified to do business with the high plane with builders. Applicant's employers will not be contacted. Address your confidential reply with recent photo, qualifications, and background to Scott Grant, Supervisor of factory representative training, the Thyer Manfacturing Corporation, P. O. Box 2007, Jackson, Mississippi.

MAN WANTED
IT CAN HAPPEN TO YOU!
How does $1,000 in a month sound? J. Harold Buster earned $17 consecutive months. W. D. Michael earned $132,157 in 10 years. J. H. Peacock earned $103,975 in 7 years. Chuck Martin earned $36,412 in 3 years. Julio Sanchez earned $20,893 in 5 years.
Now we have a vacancy for an ambitious man in the Monroe area. We want someone 45 to 65, who can call on industrial and rural property owners. No investment is necessary. We will do the collections and deliveries. Write: PRESIDENT, Dept. DD, P. O. Box 789, FORT WORTH, TEXAS.

Bernstein Park Climbs In Public Favor During 1955, Says Commissioner

"The public's interest in Bernstein Park has taken on added significance in the past year," and has gained to a point that requires action by the public to develop the full resources and make the park attractive not only to local people but to attract thousands from the surrounding area," Monroe Commissioner of Streets and Parks Wayne Huckabay commented Saturday.

As the New Year dawns on the naturally beautiful park, named for a former Monroe mayod, the estimated number of vistors in 1955 was 15,000 to 18,000.

It is thought that this number would be increased to about 50,000 in 1956 if Commissioner Huckabay and the Bernstein Park Board, chairmaned by Judge David I. Garrett, could have sufficient funds made available soon.

The commissioner said yesterday that his department does not have the use of city funds adequate to do more than is now being done toward keeping the park clean and to gradually build cages, etc., by using discarded lumber and other materials from Selman Field.

He added that he can see no increase in available city funds for the coming year. But he emphasized. "All that is needed to make Bernstein Park one of the finest in the area is concerted action by the public to raise funds, to visit the park and see what is there and to pass the word of the park's potentialities to others."

During the past year, caretaker O. J. Smith and his enthusiastic crew have cleaned up the park, maintained it and added what they could here and there to make it more attractive.

Big 1955 additions in the park's animal kingdom were Tojo, the recently acquired Madison parish "pet" bear, and birth of four deer. There are presently 10 deer on the park grounds — four does, two bucks and four fawns.

Assisting Smith are W. R. Flanagan and George Barron, night watc men, and Walter Butler with his Negro maintenance crew: Jesse Castlebury, Annis Mathis, Morris Duncan and George Tilman.

They all give a great deal of credit to the garden clubs of the city and to the Monroe Planning and Beautification Board, all of which have taken great interest in the park and have made many worthwhile contributions to it.

The clubs and the beautification board also have been active in coop eration with Commissioner Huckabay's department and the city council in keeping the streets clean of trash and litter, as well as instigating various beautification projects in different sections of the city.

At present they are concerned about the amount of bottles, cans and other litter being strewn over the streets and vacant lots in the City limits.

They are urging that motorists and citizens refrain from throwing rubbish and trash on the neutral ground, in gutters and on the streets.

Another project of the beautification board is the maintaining of two parks for Negroes.

Directed by Mrs. A. R. Butler, a member of the board, the Negro park project has developed one immediately behind Carroll High School just off Renwick street on the east side of the city, and one on the northeast corner of Bernstein Park. The two parks, kept clean and landscaped, are furnished with picnic tables, benches and barbecue pits. The Carroll Park also has picnic shelter.

Mrs. Butler, who has worked for about three years with Negroes of the city in several of their civic projects, is enthusiastic about Negro civic groups and gives much credit to two Negro garden clubs: the Clarabelle Chandler Garden Club and the Rosebud Garden Club. Butler said, are very active and in the past year have done much to help their neighbors, among which she named gifts, fruit, decorations and pre-Christmas work at the Mary Goff Home for aged Negroes and in the Negro department of Cooley Tuberculosis Sanitorium, West Monroe.

Mrs. Butler also said encouragement is given Monroe's Negro citizens by their own public library and Chamber of Commerce.

Says H-Bomb

(Continued from First Page)

burdensome armaments race, and would make possible a switch-over of all the resources of the states to peaceful development for the improvement of the well-being of the people."

He added that "it is clear that the arms drive, including that in the field of atomic weapons, is not diminishing, but is on the contrary, increasing the threat of a new war."

The Soviet premier's comments were in answer to questions submitted last month by Charles E. Shutt, Washington Manager of Telenews. The comments were broadcast by Moscow radio Saturday and copies were distributed to all foreign correspondents here.

Bulganin's reference to thermonuclear war was in reply to a question as to whether the fact that both East and West have "this terrible weapon" excluded the "horrible possibility of a hydrogen war."

MOSCOW, Dec. 31 (P)—Pravda and Izvestia today launched a savage attack against "colonialism" and Red Star, the army paper, coldly warned the West to watch its step.

Pravda led off the last with a declaration that the "antipeople colonial system is now falling apart. . . ."

Then, in words reminiscent of recent statements of Communist party chieftain Nikita Khrushchev, the Communist party paper continued: "The colonizers are striving by all means to preserve the colonial system. They are trying with the aid of bombers, napalm and concentration camps to terrorize the forces fighting for freedom and independence. They are forging military blocs such as the bloc of colonial powers in Southeast Asia or the Baghdad Pact in the Near and Middle East, counting on strengthening their positions. Such military blocs are nothing other than manifestations of colonialism in a new form."

Dramatic Rescue

(Continued from First Page)

to the fire and lifted the burning roof."

Dosher, in a special report to the Morning World, said "The crowd prevented what could easily have been a great disaster." The firemen were: Chief Farrar Marvin, James Parish, Dee Brown, Jr., George Owens, Barney Atkins, Jr. and Cliff Carl Wilson.

The fire broke out "right at noon." The house was a total loss.

Cause of the fire was not definitely determined but it was theorized that she may have caught her clothes on fire while trying to start a fire with kerosene. Or her two-burner kerosene stove may have exploded.

The victim was in bed before she was pulled from the house. It was reported that her bed apparently had not caught fire at that time but Miss Dayton's clothing was in flames and her house was afire.

Miss Dayton, a near-invalid, lived alone in the house in the center of Jonesville. She had never been married.

Survivors include: one sister, Mrs. Sallie Cotton, of Harrisonburg; three nephews and four nieces.

The body was taken to Young Funeral Home in Ferriday where funeral arrangements were incomplete.

Johnson To Keep

(Continued from First Page)

with death had mellowed his attitude toward life.

"Everything tastes better, looks better and feels better," he said with a smile, adding that he is carefully watching his diet, has quit cigarette smoking and sleeps eight to 10 hours each night.

"I plan to take eight or ten two-day vacations," he said. "They will do me more good than one longer one."

Congressmen

(Continued From First Page)

flying blind but at full speed ahead.

The lawmakers face a full schedule of vote-getting legislation, pending and proposed, on taxes (whether to cut them), farm income (how best to increase it), and social security (how much to liberalize it). Farm income is 7 per cent below a year ago and the parity price ratio is at 80 per cent —the lowest since 1940.

Safety Drive

(Continued From First Page)

ambulances on the state's highways.

Police forces throughout the nation were beefed up, leaves canceled and shifts lengthened. Pennsylvania reported an "unprecedented" 1,200 state police on duty Saturday night.

Generally good weather was the rule over most of the nation for the holiday. It turned sharply colder throughout the lower Great Lakes and along the Atlantic Coast but most of the Great Plains and upper Mississippi Valley warmed up.

Second-Ranking

(Continued from First Page)

figure in his own diocese. He long had been nicknamed "the walking bishop" by his people. In his party days, dressed in Episcopal robes and with his pastorial Staff, Garbett frequently walked around his parish, stopping to chat with parishioners at inns, farms and out-of-the-way villages.

First indications of Garbett's failing health came last May when his doctor ordered him to cancel all immediate engagements. The reason given then was that the prelate needed rest before undertaking a heavy summer program.

It was generally known, however that the archbishop's health had been undermined by a strenuous air visit he had made to Israel.

Fossil remains indicate that the golden eagle has been present in the Western Hemisphere for thousands of years.

When a recipe calls for "a pinch" or "a few grains" of a seasoning, it's best to add less than one-eighth teaspoon.

Jes' Ramblin'

(Continued from First Page)

bility is greatly increased. In terms of physical contact you are bigger and more powerful. Your normal reach has increased from about 30 inches to the distance in which you can stop your moving machine —as much as several hundred feet.

You must realize the burden of expanded responsibility and not regard it as increased personal power. You should not become dangerous to yourself and others by exchanging ordinary moderate temperate and considerate ways for conceited intemperance and inconsiderate and dangerous habits.

Six basic practices of sound driving are as follows:

(A) Avoid taking foolish chances.

(B) Develop skill in handling a vehicle.

(C) Learn what you can expect of your vehicle.

(D) Have regard for the rights of others on the highways

(E) Watch for mistakes of others and compensate for them the best of your ability.

(F) Signal your intentions to persons who may be affected by your acts.

If you will follow these simple but highly essential suggestions you and yours may be alive at the close of this New Year.

With the coming of 1956, one face that has been well known in downtown Monroe will be missed for E. R. Dawson steps down and out as he is retiring as manager of the Western Union here for more than 30 years. He has done a wonderfully efficient and ever faithful job and he will be missed greatly.

He has not confined his efforts to one job. He served in the first World War. He became active in community work and in church. He headed Rotary for a term and was always eager to spread those things for which Rotary stands. Also he was not only an elder in his church, but he has served as lay preacher in little towns where there were no ministers available.

From now on he explains. "I shall not have so much work to perform that I can not give to the Lord a larger part of my time. It will be a great pleasure to render more service to the Master."

What more fitting decision as to his future could have been made than this one. It well represents the devotion for things that are right and of good report to which this man has ever inclined.

We wish for Mr. Dawson many more years in which he can serve others in a way that will enrich both their lives and those of this faithful servant in the Master's vineyard.

January 1 —Robbie Gail Hicks, A. S. Johnston, C. D. Meredith, Billy Barnes, Judy McBroom, Mrs. E. W. Earl, Carolyn Graham, Beth Goza.

January 2 —Mickie Solomon, Robert M. Johnston, Barbara Ann Koontz, R. M. Drew, Bobby Johnston, Mrs. J. W. Simpson, T. V. Simmons.

January 3 —Martha Jane Brown, Carl Keller.

January 4—Dixie Hodge, Suzanne Gates, Lessie L. Cantebury, Earl T. Mason.

January 5 —Mrs. Gloria Morris.

January 7 —Linda Ann Hunt, R. L. Gibbs.

S. T. Thomas, route 2, Ruston, brought an egg to the Morning World office Saturday that must be somewhat of a new style in eggs. The egg, shaped like a pin bottle, was laid by a New Hampshire red hen. The "pin bottle" egg was complete with a body and neck about proportionate to a pin bottle.

Eugene S. Eby

(Continued from First Page)

for the West Monroe Kiwanis club and was one of the club's outstanding Kiwanians. He had not been active with the Kiwanis for the past several years, but several months ago he returned to the West Monroe club for a visit and received special recognition by present members.

Many years ago Mr. Eby served on the Ouachita Parish School Board and at one time was secretary of the Ouachita Valley Fair Association.

When Eby came to Monroe in 1906 from Tennessee he came as physical instructor for the YMCA. While on that assignment he met and married Miss Stella Crosley. He remained in the Twin Cities ever since.

For many years he was engaged in the operation of a plantation in West Monroe.

Besides his wife, Mr. Eby is survived by four sons, The Rev. Joseph Murray Eby, of New York City, John C. Eby, of Monroe, Lt. Col. Charlie Eby of Washington, D. C., and Eugene S. Eby, Jr. of San Diego, Calif.; several sisters and one brother. He was born in Camden, Ohio.

Pallbearers will be charter members of scout troop seven which Eby headed as scoutmaster when the troop organized in 1925. Names of the pallbearers had not been announced last night.

Supporters

(Continued from First Page)

ond in the nation, coming after New Hampshire's vote March 13.

Its parimary law permits the filing of Mr. Eisenhower's name, wouthout his consent, between Feb. 1 and 15, by petitions signed by at least 100 voters in each of the nine congressional districts. A candidate can withdraw his name up until Feb. 25—an action which automatically takes his name and the delegates pledged to him off the ballot.

'Real Start'

(Continued from First Page)

for lieutenant governor, and about 110 candidates for 91 seats on the GOP State Central Committee.

"This primary," explained Chairman N. Bryant James of the Republican Central Committee, "is our first real chance to build toward an effective two-party system in Louisiana.

"We've got a two-party system in Louisiana now, in our view, but we still have plenty of room for more registered Republicans."

Secretary of State Wade O. Martin Jr., the state's chief election officer, announced GOP ballots will be placed on voting machines in every precinct in the 15 parishes where there are registered Republican voters.

Louisiana has 64 parishes, so the 15 are only a small start. But it is a start. The 15 parishes represent those where the Republicans have managed to organize parish executive committees.

They are Caddo, Calcasieu, East Baton Rouge, Iberia, Jefferson, Lafayette, Livingston, Madison, Orleans, Ouachita, Pointe Coupee, Rapides, St. Tammany, Tangipahoa and West Carroll.

This sprinkling of parishes, however, include most of the larger cities—New Orleans, Baton Rouge, Shreveport, Monroe, Lake Charles, Lafayette, Alexandria and New Iberia.

Martin, a Democrat, said as of Sept. 1, there were 5,350 Republicans registered in the 15 parishes.

"These Republican voters," he said, "were most numerous in Orleans (2,586), Caddo (668), Jefferson (569), East Baton Rouge (362) and St. Tammany and Pointe Coupee (about 190 each).

"If we add an additional eight per cent to the present total to account for additional registrations," Martin continued, "we would have a total Republican registration by election day of 5,778."

Party lines apparently didn't mean too much on the national level in 1952 when Louisiana Democrats by the thousands surged into the Eisenhower camp. The state electoral vote went to Adlai Stevenson.

In state politics, you have to be a Democrat to participate in the Democratic primaries, the only real elections in this state. General elections are just formalities.

The GOP's eventual hope is to crack open the Democratic grip and make the general elections really amount to something some day by offering Louisianians a wider choice of candidates.

Republicans, enthusiastic in Louisiana after the Eisenhower national victory, last year mounted a party attack in the New Orleans race for mayor. It was the first organized Republican opposition there since 1930. But New Orleans Mayor deLesseps Morrison, Democratic candidate for governor, brushed off his GOP rival five to one.

The GOP candidates for lieutenant governor are Nealon Stracener, Baton Rouge, and Harry R. Hill.

SUBSCRIPTION RATES
(By Carrier)

	Daily-Sun World	Daily-Sun Combination	Daily-Sun News-Star
Week	.35	.56	.35
Month	1.40	2.40	1.40
3 Months	4.20	7.20	4.20
6 Months	8.40	14.40	8.40
1 Year	16.80	28.80	16.80

SUBSCRIPTION RATES
(By Mail)

	Daily-Sun World	Daily-Sun Combination	Daily-Sun News-Star
Month	1.40	2.40	1.40
3 Months	4.20	7.20	4.20
6 Months	8.40	14.40	8.40

Daily only, either paper, 1.10 per month

ANNOUNCEMENTS

Lubrication - Service - Accessories
BURKS CITIES SERVICE
1519 Cypress, W.M. Ph. 9904

MADAM KING
Since a child Madam King has been gifted with a strange and mysterious power and not only tells you these things but can help you. You will find this place moral and not to be classed with gypsies. She advises the most skeptical to come and give her a trial. Guaranteed satisfaction. Office located in house trailer, just outside of Monroe on highway 80. Next to Tillman's, east of city. Open daily and Sunday.

OPEN NOW!
MORNINGSIDE CLEANERS 4TH ST. OFF.
1004 North 4th Ph. 5-3231
24 HOUR SERVICE

CALL 2-3425
For Information On
"CHILD OF THE WEEK CONTEST"
AVON PRODUCTS, INC.
P. O. Box 474
Monroe, Louisiana Ph. 2-0551

IF YOU DRINK that's your business. If you want to quit, that's our business. Write us, Alcoholics Anonymous, P. O. Box 309, Monroe, La.

WE REMOVE dead stock free of charge in radius of 20 miles. We buy fat meat trimmings and bones. West Monroe Rendering Co. Ph. 2-2808—2-1987.

Card of Thanks (2)

We wish to express our appreciation for the many courtesies given to us during the illness and death of our loved one, A. A. (Teen) Bradley. We want to thank Dr. Sam Carriere, the entire staff of Rogers Clinic, Dr. J. W. Schonlau, and St. Francis hospital for their untiring services. We especially thank the many friends for their kindness and thoughtfulness expressed in their words and deeds, the spiritual help of the Rev. W. B. Bengston and the Rev. Woody Morris, the staff of the First National Funeral Home and the floral offerings. May Gods' richest blessings rest on each of you.
MRS. ALMA BRADLEY, MRS. BEATRICE CUPIT, TOLL BRADLEY AND FOUR GRANDCHILDREN.

Personals (6)

FULLER BRUSH
phone 5-3112

SPECIAL NEW year sale. If you take a $30 reducing course we will give your friend a free one. Physical Culture Salon. Ph. 9628.

EFFICIENT child care, anytime, any age, play school, TV. Phone 3-2162.

STATE FENCE CO.
WILL INSTALL a Chain Link Fence for you. No money down, 36 mos. to pay. Ph. 3-7413 now for free estimate.

WET WASH, dry, iron. Pickup & delivery. Myrtle's Home Laundry. Ph. 2-5797.

RUTLEDGE Nursery. Large playroom. 212 Ludwig, W M Ph. 2-4067.

LADIES . . . GENTS . . . Lose those extra pounds and inches gained during the holidays. See our scientific modern method! LADY - B - LOVELY, 605 Stubbs. Ph. 8508 for free treatment.

REMOVE . . . those extra pounds and inches. The STAUFFER SYSTEM offers you an exclusive, easy and sane method of slenderizing. Ph. 7471 for free trial treatment. 2000 N. 3rd.

ANNOUNCEMENTS

Personals (6)

WHITEST WASH IN TOWN!
Layton Laundrymat. 208 Layton Ph. 5-2761

IN A HURRY? Try our one day service on shirts . . . You'll be pleased. They have that Velva-soft finish. Acme Cleaners & Laundry, 501 N. 3rd. Ph. 2-1543.

Quaint House Antiques
Cane seat and back bedroom rocker. 1911 Cypress, W. M. Open 10 a.m. to 3 p.m.

DEAN'S BABY NURSERY
Excellent care, 208 Clayton, W. M. Ph. 3-3087.

Lost And Found (7)

LOST IN woods behind paper mill. 1 female lemon spotted beagle. Ph. 7590. J. C. Tolbird, P. O. Box 341, W. M.

LOST: Black and white cocker spaniel. Please call Margie Goodson, 3-9737, or 3-3676.

LOST: Ladies' Gruen watch. Reward! Ph. 2-3349.

FOUND — Ladie's grey sweater. Ph. 2-4130 and identify.

REWARD — blue tick hound gyp, lost in Jackson parish in December. Ph. 3-8993. E. O. Browder, Rt. 3, W. M.

FOUND: The Best Deal ever, on an ALLIED CHAIN LINK FENCE. Call 3-6000 for free estimate. Nothing Down. 36 Months to pay. Call NOW!

FOUND. Child's green cap. Corner of Harn and Spencer Ave. Ph. 2-3930.

FOUND, CHILD'S coat near A. and P. on Pine St. Identify by laundry tag. Ph. 7298.

FOUND: Red handle grip off child's bicycle in George Breece Project. Ph. 3-0474.

LOST WHITE billfold. 2 checks on Baton Rouge Bank, Ann Virginia Tucker, Baton Rouge. Finder call Mrs. W. J. Veazey or Red Cross.

FOUND: Black and brindle hound with white breast. Tip of right ear cut off. Identify and claim. Ph. 3-7034.

FREE WANT AD
AS A PUBLIC service to its readers the NEWS-STAR—WORLD will publish all "FOUND" ads up to three lines FREE for three days if you find keys, pets, etc., call 2-5161 and place a "FOUND" ad at no cost to you.

AUTOMOTIVE

Automobile Agencies (8)

COLEMAN PONTIAC, INC.
Your Authorized Pontiac Dealer
1203 Louisville Ave. Dial 3-4432

YOUR FORD DEALER
McCAIN-RICHARDS, INC.
1201 Louisville Ave. Dial 2-2681

OLCOTT MOTORS, INC.
Your Chrysler-Plymouth Dealer
211 N 2nd St. Phone 2-3188

LENNON MOTOR CO.
YOUR BUICK DEALER
N 3rd at Washington Phone 3-3464

Twin City Motor Co., Inc.
Your Oldsmobile-Cadillac Dealer
N. 3rd & Breard Phone 2-3157

MILNER-FULLER
YOUR DODGE-PLYMOUTH DEALER
DODGE JOB-RATED TRUCKS
SPECIALIZED SERVICE. Mechanical Body & Paint, Lubrication, Simonizing Electrical System 24 Hr. Wrecker Service.
212 Walnut St Phone 3-3471

Automobiles For Sale (9)

LOOK
1950 FORD, 2 door, light green finish, heater, tailored seat covers, low mileage. Extra nice. $195.
JACKSON
MOTORS
Call D. A. Shell Ph. 3-6818

1955 FORD Fairlane Club Sedan, radio, heater, white wall tires, two-tone paint, turn signals, seat covers, 4,000 real miles. $1795. $295 down.
1950 BUICK, super 4 door, local one owner, radio, heater, automatic transmission. Extra clean. $595. $195 down.
1953 BUICK Riviera Hardtop, automatic transmission. $1295, $295 down.
GRIFFIN-LOFTIN
118 Louisville Phone 3-8164

GOOD USED TIRES FROM $1.00 UP
MONROE TIRE EXCHANGE
WE BUY Good Used Tires.
2008 DeSiard St. Dial 2-1808

DYNAMOMETER ANALYSIS
ENGINE TUNEUP
OWEN'S GARAGE
500 COTTON, W. M PH 3-2632

Protect Your Car With A Good Paint Job From . . .
NICK'S
1111 DeSiard St. Dial 2-3711

1952 PLYMOUTH 4-door. Overdrive, heater, new tires. $375. Nothing down . . . $23.28 Mo.
THOMAN'S USED CARS
3100 Louisville, Ph. 3-3230, nights, 3-3606

C & M MOTORS
1954 STUDEBAKER Champion. Radio, heater, nice car .... $795.
1950 NASH Statesman 4-door. Radio, heater. .... $295.
1951 FORD. Radio, heater, white tires .... $395.
1949 LINCOLN. Excellent transportation .... $195.
1948 CHEVROLET Areo sedan. Radio, heater. .... $295.
1947 PONTIAC 2-door sedan .... $150.
1947 CHEVROLET Areo sedan. Radio, heater. .... $150.

PICK-UPS
1950 CHEVROLET ¾ ton. New tires $395.
1950 FORD. ¾ ton. .... $325.
1950 FORD. ½ ton. .... $295.
1948 FORD ½ ton. Clean truck .... $195.
1948 FORD ¾ ton. Good condition $295.
Powell & DeSiard St. Dial 3-9423

HAVE YOUR front wheels repacked & we'll check brake linings, drums free. TUCKERS Garage, Guy Fleming, Owner
621 Jackson St. Dial 3-1808

1950 STUDEBAKER Champion Deluxe sedan. Overdrive, heater, defroster, seat covers, practically new paint, good tires, runs and looks extra well. $445.
CENTRAL AUTO SALES
N. 4TH & Washington Phone 3-3612

NO NEED to trade cars . . . Bring it to us. We'll make it good as new.
PEEK & BORSCH GARAGE
1515 South Grand Dial 2-5458

AUTOMOTIVE

Automobiles For Sale (9)

HESTER MOTOR CO.
THE BEST BUYS IN USED CARS AND JEEPS
SEE ROY E. LEE
800 Louisville Ave. Ph. 2-1495, Res. 3-7523

McGUFFEE'S
2914 DeSiard
'55 FORD. 3,780 miles .... $1295.
'53 PACKARD Clipper. Loaded .... $795.
'52 DE SOTO V-8 Perfect .... $395.
'51 PONTIAC Sedan delivery .... $293.
'51 KAISER. Perfect .... $295.
'51 STUDEBAKER V-8 Commander $195.
'50 FORD ½ ton pick-up .... $295.
'50 DODGE Club coupe .... $295.
'50 FORD club coupe 6 .... $195.
'50 FORD. Fully equipped. Nice .... $395.
'50 BUICK 4-door .... $395.
'50 PLYMOUTH. Perfect $295
'50 PONTIAC. Hydramatic .... $395.
'50 CHEVROLET Bel-Air .... $195.
'49 PONTIAC. New motor .... $250.
'49 FORD, flat bed ½ ton .... $195.
'49 MERCURY 2-door. Real nice .... $250.
'49 FORD. Very good one .... $195.
'48 PONTIAC. Perfect .... $150.
'48 PLYMOUTH. Real nice .... $250.
'48 JEEP metal bed. Perfect .... $395.
'48 STUDEBAKER 4-door .... $100.
'48 CHEVROLET 2-door .... $150.
'47 BUICK. A good car .... $100.
'47 CHEVROLET Fleetline .... $100.
'47 PLYMOUTH. Radio, heater .... $100.
'47 FORD. Club coupe .... $150.
'46 PONTIAC. Runs good $100
'46 FORD 2-door .... $100.
'42 CHEVROLET. Runs like new .... $150.
'41 CADILLAC. First .... $50.
'36 CHEVROLET like new .... $195.
2914 DeSiard St. Dial 8416

DON'T LET Broken Auto Glass Spoil Your Vision. See Us For Any Type Auto Glass. Installed While You Wait. Guaranteed Service.
TWIN CITY GLASS CO.
507 Washington St. Dial 3-8113

'48 CHEVROLET ½ ton. New tires $295.
'49 CADILLAC .... $695.
SQUARE DEAL MOTOR CO.
2909 South Grand Dial 3-9677

NEW 1956
NASH 4 DOOR
$1645.
BOYCE MOTORS
Cor. Catalpa & Harrison Dial 3-5910

WEST
USED CARS
1206 Louisville Ave. Dial 3-3059

A number of real nice cars FOR NOTHING DOWN
TRAVIS MOTOR SALES
2628 DeSiard St. Dial 5-2593

1953 PONTIAC 2-door. All extras, excellent condition. $100 cash, take up notes. Call 5-9159.

QUALITY MOTORS
1954 FORD Custom V-8. Radio, heater $175 down . . . $59 mo.
1952 OLDSMOBILE Super "88". Radio, heater. $150 down . . . $43 mo.
1951 BUICK Super. Dynaflow. Radio, heater, new tires $125 down . . . $35 mo
18th & Louisville Ave. Dial 5-1641

1950 DODGE 4-door. .... $395.
1949 CHEVROLET. .... $295.
1951 PLYMOUTH. .... $395.
1950 PONTIAC. .... $295.
1952 CHEVROLET. .... $595.
1952 CHEVROLET .... $695.
1952 FORD V—8 ½ ton pickup. .... $495.
OTHER NICE ONES TO CHOOSE FROM.
ANDERSON
Motors
1318 DeSiard St. Dial 3-6412

CITY BUS. Suitable for living or storage. $100. 109 Peach St. W. M. Ph. 5-2898.

WANTED to buy for cash. ¾ ton Chev. Pick-up. No dealer please. For Sale. Stock Bed fits Chev. pick-up. Cheap. W. L. Borror, Fair Ground or P. O. Box 1264 W.M.

BY OWNER, 1952 OLDSMOBILE "98" 4-door. Radio, heater, seat covers, white wall tires, automatic transmission, 2 tone finish. $100. dn. & take up notes. Ph. 3-9410 or 9572.

1950 CHEVROLET 2-door. Runs perfect. Special. $150.
TERRY'S USED CARS
2635 DeSiard St. Dial 3-3504

Nothing Down, 24 Mo. To Pay
Rebuilt Motors Installed
FORD, Installed complete $170.00
CHEVROLET. Installed complete $175.00
PLYMOUTH. Installed complete $188.00
4,000 Mile Or 90 Day Guarantee
EDWARDS & SONS GARAGE
2206 Louisville Ave., Ph. 2-4077, night 3-5812

LOOK!
1951 OLDSMOBILE Super "88", 4 door, radio, heater, white wall tires, sunvisor, automatic transmission, jet black finish. Very clean. $745.
JACKSON
MOTORS
Call D. A. Shell Ph. 3-6818

1949 PONTIAC 8 passenger Station Wagon.
E. J. DAVIDSON USED CARS
603 Cypress, W. M. Phone 3-3560

1953 OLDSMOBILE "98", 4 door, fully equipped, power steering, power brakes. Ph. 5-1243.

1949 PLYMOUTH Special deluxe, club coupe. Black finish. Clean and solid. $195.
WALKER'S
1708 Louisville Ave. Dial 3-9808

NO DOWN PAYMENT!
1949 FORD Coupe. Nice .... $295.
1949 CHEVROLET Coupe. Nice. .... $295.
1948 KAISER .... $150.
ALL YOU NEED IS A STEADY JOB AND GOOD CREDIT.
PERRYS USED CARS
2650 DeSiard St. Dial 2-6504

LOOK!
1953 MERCURY Monterey, 4 door, two-tone green, tinted glass, radio, heater, white wall tires, power steering, power brakes, automatic transmission. 21,000 mile car. This is a Honey. $1595.
JACKSON
MOTORS
Call D. A. Shell Ph. 3-6818

AUTOMOTIVE

Automobiles For Sale (9)

BOSELY'S AUTO SERVICE
Motors installed, nothing dn. 36 mos. to pay.
718 Jackson St. Dial 2-4121

TIME TO WINTERIZE YOUR CAR
CENTRAL TOWER SERVICE
"We Doze But Never Close"
Louisville Ave. & Sterlington Rd Ph. 8088

Do You Understand
Spanish?
Russian?
Chinese?
Maybe not but you will understand that I am trying to deal when I give you a trading figure.
SEE ME—CALL ME
BILL RIVERS
RYAN-POLK
CHEVROLET

JUST RECEIVED, clean, new shipment of eastern cars.
Friday's Used Cars
501 Washington Ph. 5-1283

1955 PONTIAC
(870) 4-DOOR sedan. Hydramatic, radio, heater, backup lights, windshield washers. Like new with approximately 6,100 actual miles. 2 tone red and white paint. This is a General Motors executive car and is being sold by their representative. Financing available to qualified person.
CALL M. J. COOPER
3-9392 After 1 P.M.

'56 Model and Used Cars
MONROE AUTO MART
N. 4th & Washington Dial 2-5134
1949 CHEVROLET Club Coupe $325
1950 CHEVROLET Convertible $375
1951 PLYMOUTH 2-door $345
CITY MOTOR CO.
601 South 2nd Dial 3-3943

1951 FORD coupe. Radio, heater, good running condition. $50 — take up notes. Ph. 3-5744.

2 CLEAN CARS
1953 STUDEBAKER 4-door. Overdrive, heater, white tires. A one owner car .... $695.
1950 PLYMOUTH 4-door. Extra good motor and extra clean. A Texas car .... $395.
$95 DOWN. BALANCE EASY MONTHLY PAYMENTS.
UNITED MOTOR MART
2412 DeSiard Phone 2-3313

YEAR END WHOLESALE
WE MEAN WHOLESALE!
1950 CHEVROLET 2-door. Radio, heater .... $250.
1947 PONTIAC 2-door. Radio, heater $75.
1950 CHEVROLET 4-door. Radio, heater .... $150.
(2) '52 CHEVROLETS. Each .... $595.
1951 CHEVROLET. Extra clean .... $195.
1947 FORD. Come get it .... $35.
LOU CRAIG'S AUTO SALES
301 Pine St. Dial 3-5769

1951 PLYMOUTH Savoy station wagon. Excellent condition. Ph. 2-4655 or see at 610 Hudson Lane.

WALK DON'T DRIVE . . .
ANY CHANCE of accident is too great a chance when you are without proper insurance. Let us show you how we can save you money with careful driver insurance
JIMMY L. TERRY
ROBERT S. KENNEDY
STATE FARM MUTUAL
Insures more cars than any other company
604 North 4th St. Dial 3-7755

Trucks (10)

1951 DODGE. ½ ton pick up, heater and good tires. $375.

MILLER'S
The Best In Used Cars
511 Cypress, W. M. Phone 3-4210

SCOTT TRUCK & TRACTOR CO.
720 DeSiard St. Ph 2-4432

Adair G. M. C., Inc.
1204 Louisville Ave Dial 3-4435

CLASSIFIED DISPLAY

L. H. BOYD
Will See That You
Get The Best Deal
In Town At
Ryan-Polk Chevrolet

AUTO LOANS
Car payments reduced! Also get extra cash. We don't care who you owe now. Come in. We want to lend you some money!
Motors Securities
500 Walnut St. Monroe, La.

IH
Hi Value
1954 CHEVROLET
3600 3/4 ton pickup. Excellent tires and appearance. Clean as a pin!
$1075.
SCOTT TRUCK & TRACTOR
Always A Good Selection of Good Dependable Used Trucks!
720 DeSiard St. Dial 2-4432

AUTOMOTIVE

Trailers (11)

WANTED — 1 WHEEL trailer. Ph. 2-1579.

STOP!
With Midland Power Braker
For All Makes of Cars and Trucks
CALL
FROST TRAILER CO.
For All Your Trailer Needs
Ph 2-5107. W M Highway 80

New Mobile Homes
28 TO 43 ft. Single or double bedrooms.
BINGHAM TRAILER SALES
3200 Cypress, West Monroe

PURIFOY TRAILER Sales and Station, 5615 DeSiard 6 a m to 10 p m Ph. 5-9281.

Motorcycles & Bicycles (13)

BRAND NEW boy's 24" bicycle. Never used. $30. Ph. 2-0150.

Cushman Scooters
New Low Prices
$214 50 Up
Terms
Complete Service and Parts.
HOWARD GRIFFIN
712 South Grand Dial 2-2604

[Recapping], Service Stations (15)

RECAPPING!
TWIN CITY TIRE & RECAPPING
6th & Grammont St.

RADIATOR CLEANING & REPAIRING
COATES RADIATOR SERVICE
1410 DeSiard St. Dial 2-6591

Wanted—Automotive (16)

RITTER'S AUTO PARTS
CASH FOR late model, wrecked, burned cars 1919 DeSiard St Ph 2-6353.

CLASSIFIED DISPLAY

WE DO THIS!

1. Inspect the car thoroughly.
2. Make the necessary repairs to insure a safe and sound condition.
3. Clean and polish.
4. PRICED RIGHT!

You Absolutely Can't Go Wrong By Shopping Our Lot!

1955 CHEVROLET
BEL AIR STATION WAGON
Beautiful Green finish, white wall tires. This is clean inside and out. Just right for the whole family.
$2195

1955 CHEVROLET
2-door. Beautiful red with white top. Powerglide, heater, white wall tires, all vinyl upholstery. Children can walk around on seats and it will still look like new.
$2195

1955 CHEVROLET
Bel Air 4-door. Dove grey finish, white top. Push button radio, big heater, automatic transmission, electric window lifts, power steering, power brakes, white wall tires. AND POWER PACK (increased H. P.) Driven only 13,000 miles. Just look at the value packed price of
$2195

1954 CHEVROLET
(210) 4-door. Radio, heater, ton finish. This is one of our choice units.
$1195

1952 CHEVROLET
Sedan delivery. Blue finish. Just been polished and cleaned up. Used as a family car believe it or not! This will make a good unit for business.
$725

1951 CHEVROLET ½-TON
Pick-up. Deluxe cab, this is a good unit for town or country.
$450

1951 STUDEBAKER
4-door. This will make you a nice automobile. Will finance.
$195

1950 BUICK
2-door Special. Automatic transmission, radio, heater, good tires, tight and clean, one owner car. Look at this.
$450

1947 CHEVROLET
4-Door. Pretty good running car.
$25 Down
Balance Weekly

SEE Or CALL

Cecil Moore	Bill Rivers
Rench Galloway	Arthur Williams
George Haddad	L. H. Boyd
Kenneth Inabnett	Don Carter
Robert Young	O. B. Parrish

OPEN 7:30 TILL 9:00
You'll Be Asked If You Bought At
RYAN-POLK
CHEVROLET
N. 2nd & Washington Phone 8165

Personals (6)

ATTENTION HOUSEWIVES!
Start The New Year Free From "WASHDAY WORRIES" With Really Clean Clothes!
INDIVIDUALLY
★ WASHED ★ DRIED ★ STARCHED ★ BLEACHED
★ BLANKETS ★ QUILTS ★ SPREADS ★ RUGS (all sizes)
Special Care Given To Baby Clothes
PICKUP & DELIVERY
"We Never Send Back Dirty Clothes"
CHRYSTAL WASHATERIA
Irvie Lee Temple, Mgr., Floye Boggan, Asst. Mgr.
310 Hedge St. Dial 7310

Automobiles For Sale (9)

MOTORS REBUILT
LIKE NEW
NOTARIZED GUARANTEE
Get My Price First General Repairs.
Nothing Down . . . Terms To Suit Your Budget.
RHODEN'S GARAGE
E. E. RHODEN, 26 Years Experience
8 Mi. Out Jonesboro Rd. Dial 5-3051

Bernstein Park Climbs In Public Favor During 1955, Says Commissioner

"The public's interest in Bernstein Park has taken on added significance in the past year," and has gained to a point that requires action by the public to develop the full resources and make the park attractive not only to local people but to attract thousands from the surrounding area," Monroe Commissioner of Streets and Parks Wayne Huckabay commented Saturday.

As the New Year dawns on the naturally beautiful park, named for a former Monroe mayod, the estimated number of vistors in 1955 was 15,000 to 18,000.

It is thought that this number would be increased to about 50,000 in 1956 if Commissioner Huckabay and the Bernstein Park Board, chairmaned by Judge David I. Garrett, could have sufficient funds made available soon.

The commissioner said yesterday that his department does not have the use of city funds adequate to do more than is now being done toward keeping the park clean and to gradually build cages, etc., by using discarded lumber and other materials from Selman Field.

He added that he can see no increase in available city funds for the coming year. But he emphasized. "All that is needed to make Bernstein Park one of the finest in the area is concerted action by the public to raise funds, to visit the park and see what is there and to pass the word of the park's potentialities to others."

During the past year, caretaker O. J. Smith and his enthusiastic crew have cleaned up the park, maintained it and added what they could here and there to make it more attractive.

Big 1955 additions in the park's animal kingdom were Tojo, the recently acquired Madison parish "pet" bear, and birth of four deer. There are presently 10 deer on the park grounds — four does, two bucks and four fawns.

Assisting Smith are W. R. Flanagan and George Barron, night watc men, and Walter Butler with his Negro maintenance crew: Jesse Castlebury, Annis Mathis, Morris Duncan and George Tilman.

They all give a great deal of credit to the garden clubs of the city and to the Monroe Planning and Beautification Board, all of which have taken great interest in the park and have made many worthwhile contributions to it.

The clubs and the beautification board also have been active in coop eration with Commissioner Huckabay's department and the city council in keeping the streets clean of trash and litter, as well as instigating various beautification projects in different sections of the city.

At present they are concerned about the amount of bottles, cans and other litter being strewn over the streets and vacant lots in the City limits.

They are urging that motorists and citizens refrain from throwing rubbish and trash on the neutral ground, in gutters and on the streets.

Another project of the beautification board is the maintaining of two parks for Negroes.

Directed by Mrs. A. R. Butler, a member of the board, the Negro park project has developed one immediately behind Carroll High School just off Renwick street on the east side of the city, and one on the northeast corner of Bernstein Park. The two parks, kept clean and landscaped, are furnished with picnic tables, benches and barbecue pits. The Carroll Park also has picnic shelter.

Mrs. Butler, who has worked for about three years with Negroes of the city in several of their civic projects, is enthusiastic about Negro civic groups and gives much credit to two Negro garden clubs: the Clarabelle Chandler Garden Club and the Rosebud Garden Club. Butler said, are very active and in the past year have done much to help their neighbors, among which she named gifts, fruit, decortions and pre-Christmas work at the Mary Goff Home for aged Negroes and in the Negro department of Cooley Tuberculosis Sanitorium, West Monroe.

Mrs. Butler also said encouragement is given Monroe's Negro citizens by their own public library and Chamber of Commerce.

Says H-Bomb

(Continued from First Page)

burdensome armaments race, and would make possible a switch-over of all the resources of the states to peaceful development for the improvement of the well-being of the people."

He added that "it is clear that the arms drive, including that in the field of atomic weapons, is not diminishing, but is on the contrary, increasing the threat of a new war."

The Soviet premier's comments were in answer to questions submitted last month by Charles E. Shutt, Washington Manager of Telenews. The comments were broadcast by Moscow radio Saturday and copies were distributed to all foreign correspondents here.

Bulganin's reference to thermonuclear war was in reply to a question as to whether the fact that both East and West have "this terrible weapon" excluded the "horrible possibility of a hydrogen war."

MOSCOW, Dec. 31 (AP)—Pravda and Izvestia today launched a savage attack against "colonialism" and Red Star, the army paper, coldly warned the West to watch its step.

Pravda led off the last with a declaration that the "antipeople colonial system is now falling apart. . . ."

Then, in words reminiscent of recent statements of Communist party chieftain Nikita Khrushchev, the Communist party paper continued: "The colonizers are striving by all means to preserve the colonial system. They are trying with the aid of bombers, napalm and concentration camps to terrorize the forces fighting for freedom and independence. They are forging military blocs such as the bloc of colonial powers in Southeast Asia or the Baghdad Pact in the Near and Middle East, counting on strengthening their positions. Such military blocs are nothing other than manifestations of colonialism in a new form."

Dramatic Rescue

(Continued from First Page)

to the fire and lifted the burning roof."

Dosher, in a special report to the Morning World, said "The crowd prevented what could easily have been a great disaster." The firemen were: Chief Farrar Marvin, James Parish, Dee Brown, Jr., George Owens, Barney Atkins, Jr. and Cliff Carl Wilson.

The fire broke out "right at noon." The house was a total loss.

Cause of the fire was not definitely determined but it was theorized that she may have caught her clothes on fire while trying to start a fire with kerosene. Or her two-burner kerosene stove may have exploded.

The victim was in bed before she was pulled from the house. It was reported that her bed apparently had not caught fire at that time but Miss Dayton's clothing was in flames and her house was afire.

Miss Dayton, a near-invalid, lived alone in the house in the center of Jonesville. She had never been married.

Survivors include: one sister, Mrs. Sallie Cotton, of Harrisonburg; three nephews and four nieces.

The body was taken to Young Funeral Home in Ferriday where funeral arrangements were incomplete.

Jes' Ramblin'

(Continued from First Page)

bility is greatly increased. In terms of physical contact you are bigger and more powerful. Your normal reach has increased from about 30 inches to the distance in which you can stop your moving machine —as much as several hundred feet.

You must realize the burden of expanded responsibility and not regard it as increased personal power. You should not become dangerous to yourself and others by exchanging ordinary moderate temperate and considerate ways for conceited intemperance and inconsiderate and dangerous habits.

Six basic practices of sound driving are as follows:

(A) Avoid taking foolish chances.

(B) Develop skill in handling a vehicle.

(C) Learn what you can expect of your vehicle.

(D) Have regard for the rights of others on the highways

(E) Watch for mistakes of others and compensate for them the best of your ability.

(F) Signal your intentions to persons who may be affected by your acts.

If you will follow these simple but highly essential suggestions you and yours may be alive at the close of this New Year.

With the coming of 1956, one face that has been well known in downtown Monroe will be missed for E. R. Dawson steps down and out as he is retiring as manager of the Western Union here for more than 30 years. He has done a wonderfully efficient and ever faithful job and he will be missed greatly.

He has not confined his efforts to one job. He served in the first World War. He became active in community work and in church. He headed Rotary for a term and was always eager to spread those things for which Rotary stands. Also he was not only an elder in his church, but he has served as lay preacher in little towns where there were no ministers available.

From now on he explains. "I shall not have so much work to perform that I can not give to the Lord a larger part of my time. It will be a great pleasure to render more service to the Master."

What more fitting decision as to his future could have been made than this one. It well represents the devotion for things that are right and of good report to which this man has ever inclined.

We wish for Mr. Dawson many more years in which he can serve others in a way that will enrich both their lives and those of this faithful servant in the Master's vineyard.

January 1 —Robbie Gail Hicks, A. S. Johnston, C. D. Meredith, Billy Barnes, Judy McBroom, Mrs. E. W. Earl, Carolyn Graham, Beth Goza.

January 2 —Mickie Solomon, Robert M. Johnston, Barbara Ann Koontz, R. M. Drew, Bobby Johnston, Mrs. J. W. Simpson, T. V. Simmons.

January 3 —Martha Jane Brown, Carl Keller.

January 4—Dixie Hodge, Suzanne Gates, Lessie L. Cantebury, Earl T. Mason.

January 5 —Mrs. Gloria Morris.

January 7 —Linda Ann Hunt, R. L. Gibbs.

S. T. Thomas, route 2, Ruston, brought an egg to the Morning World office Saturday that must be somewhat of a new style in eggs. The egg, shaped like a pin bottle, was laid by a New Hampshire red hen. The "pin bottle" egg was complete with a body and neck about proportionate to a pin bottle.

Johnson To Keep

(Continued from First Page)

with death had mellowed his attitude toward life.

"Everything tastes better, looks better and feels better," he said with a smile, adding that he is carefully watching his diet, has quit cigarette smoking and sleeps eight to 10 hours each night.

"I plan to take eight or ten two-day vacations," he said. "They will do me more good than one longer one."

Congressmen

(Continued From First Page)

flying blind but at full speed ahead.

The lawmakers face a full schedule of vote-getting legislation, pending and proposed, on taxes (whether to cut them), farm income (how best to increase it), and social security (how much to liberalize it). Farm income is 7 per cent below a year ago and the parity price ratio is at 80 per cent —the lowest since 1940.

Safety Drive

(Continued From First Page)

ambulances on the state's highways.

Police forces throughout the nation were beefed up, leaves canceled and shifts lengthened. Pennsylvania reported an "unprecedented" 1,200 state police on duty Saturday night.

Generally good weather was the rule over most of the nation for the holiday. It turned sharply colder throughout the lower Great Lakes and along the Atlantic Coast but most of the Great Plains and upper Mississippi Valley warmed up.

Second-Ranking

(Continued from First Page)

figure in his own diocese. He long had been nicknamed "the walking bishop" by his people. In his party days, dressed in Episcopal robes and with his pastorial Staff, Garbett frequently walked around his parish, stopping to chat with parishioners at inns, farms and out-of-the-way villages.

First indications of Garbett's failing health came last May when his doctor ordered him to cancel all immediate engagements. The reason given then was that the prelate needed rest before undertaking a heavy summer program.

It was generally known, however that the archbishop's health had been undermined by a strenuous air visit he had made to Israel.

Fossil remains indicate that the golden eagle has been present in the Western Hemisphere for thousands of years.

When a recipe calls for "a pinch" or "a few grains" of a seasoning, it's best to add less than one-eighth teaspoon.

Eugene S. Eby

(Continued from First Page)

for the West Monroe Kiwanis club and was one of the club's outstanding Kiwanians. He had not been active with the Kiwanis for the past several years, but several months ago he returned to the West Monroe club for a visit and received special recognition by present members.

Many years ago Mr. Eby served on the Ouachita Parish School Board and at one time was secretary of the Ouachita Valley Fair Association.

When Eby came to Monroe in 1906 from Tennessee he came as physical instructor for the YMCA. While on that assignment he met and married Miss Stella Crosley. He remained in the Twin Cities ever since.

For many years he was engaged in the operation of a plantation in West Monroe.

Besides his wife, Mr. Eby is survived by four sons, The Rev. Joseph Murray Eby, of New York City, John C. Eby, of Monroe, Lt. Col. Charlie Eby of Washington, D. C., and Eugene S. Eby, Jr. of San Diego, Calif.; several sisters and one brother. He was born in Camden, Ohio.

Pallbearers will be charter members of scout troop seven which Eby headed as scoutmaster when the troop organized in 1925. Names of the pallbearers had not been announced last night.

Supporters

(Continued from First Page)

ond in the nation, coming after New Hampshire's vote March 13.

Its parimary law permits the filing of Mr. Eisenhower's name, wouthout his consent, between Feb. 1 and 15, by petitions signed by at least 100 voters in each of the nine congressional districts. A candidate can withdraw his name up until Feb. 25—an action which automatically takes his name and the delegates pledged to him off the ballot.

'Real Start'

(Continued from First Page)

for lieutenant governor, and about 110 candidates for 91 seats on the GOP State Central Committee.

"This primary," explained Chairman N. Bryant James of the Republican Central Committee, "is our first real chance to build toward an effective two-party system in Louisiana.

"We've got a two-party system in Louisiana now, in our view, but we still have plenty of room for more registered Republicans."

Secretary of State Wade O. Martin Jr., the state's chief election officer, announced GOP ballots will be placed on voting machines in every precinct in the 15 parishes where there are registered Republican voters.

Louisiana has 64 parishes, so the 15 are only a small start. But it is a start. The 15 parishes represent those where the Republicans have managed to organize parish executive committees.

They are Caddo, Calcasieu, East Baton Rouge, Iberia, Jefferson, Lafayette, Livingston, Madison, Orleans, Ouachita, Pointe Coupee, Rapides, St. Tammany, Tangipahoa and West Carroll.

This sprinkling of parishes, however, include most of the larger cities—New Orleans, Baton Rouge, Shreveport, Monroe, Lake Charles, Lafayette, Alexandria and New Iberia.

Martin, a Democrat, said as of Sept. 1, there were 5,350 Republicans registered in the 15 parishes.

"These Republican voters," he said, "were most numerous in Orleans (2,586), Caddo (668), Jefferson (569), East Baton Rouge (362) and St. Tammany and Pointe Coupee (about 190 each).

"If we add an additional eight per cent to the present total to account for additional registrations," Martin continued, "we would have a total Republican registration by election day of 5,778."

Party lines apparently didn't mean too much on the national level in 1952 when Louisiana Democrats by the thousands surged into the Eisenhower camp. The state electoral vote went to Adlai Stevenson.

In state politics, you have to be a Democrat to participate in the Democratic primaries, the only real elections in this state. General elections are just formalities.

The GOP's eventual hope is to crack open the Democratic grip and make the general elections really amount to something some day by offering Louisianians a wider choice of candidates.

Republicans, enthusiastic in Louisiana after the Eisenhower national victory, last year mounted a party attack in the New Orleans race for mayor. It was the first organized Republican opposition there since 1930. But New Orleans Mayor deLesseps Morrison, Democratic candidate for governor, brushed off his GOP rival five to one.

The GOP candidates for lieutenant governor are Nealon Stracener, Baton Rouge, and Harry R. Hill.

SUBSCRIPTION RATES
(By Carrier)

	Daily-Sun World	Daily-Sun Combination	Daily-Sun News-Star
Week	.35	.56	.35
Month	1.40	2.40	1.40
3 Months	4.20	7.20	4.20
6 Months	8.40	14.40	8.40
1 Year	16.80	28.80	16.80

SUBSCRIPTION RATES
(By Mail)

	Daily-Sun World	Daily-Sun Combination	Daily-Sun News-Star
Month	1.40	2.40	1.40
3 Months	4.20	7.20	4.20
6 Months	8.40	14.40	8.40

Daily only, either paper, 1.10 per month

ANNOUNCEMENTS

Lubrication - Service - Accessories
BURKS CITIES SERVICE
1519 Cypress, W.M. Ph. 9904

MADAM KING
Since a child Madam King has been gifted with a strange and mysterious power and not only tells you these things but can help you. You will find this place moral and not to be classed with gypsies. She advises the most skeptical to come and give her a trial. Guaranteed satisfaction. Office located in house trailer, just outside of Monroe on highway 80. Next to Tillman's, east of city. Open daily and Sunday.

OPEN NOW!
MORNINGSIDE CLEANERS 4TH ST. OFF.
1004 North 4th Ph. 5-3231
24 HOUR SERVICE

CALL 2-3425
For Information On
"CHILD OF THE WEEK CONTEST"

AVON PRODUCTS, INC.
P. O. Box 474
Monroe, Louisiana Ph. 2-0551

IF YOU DRINK that's your business. If you want to quit, that's our business. Write us, Alcoholics Anonymous, P. O. Box 309. Monroe, La.

WE REMOVE dead stock free of charge in radius of 20 miles. We buy fat meat trimmings and bones. West Monroe Rendering Co. Ph. 2-2808—2-1987.

Card of Thanks (2)

We wish to express our appreciation for the many courtesies given to us during the illness and death of our loved one, A. A. (Teen) Bradley. We want to thank Dr. Sam Carriere, the entire staff of Rogers Clinic, Dr. J. W. Schonlau, and St. Francis hospital for their untiring services. We especially thank the many friends for their kindnesses and thoughtfulness expressed in their words and deeds, the spiritual help of the Rev. W. B. Bengston and the Rev. Woody Morris, the staff of the First National Funeral Home and the floral offerings. May Gods' richest blessings rest on each of you.
MRS. ALMA BRADLEY, MRS. BEATRICE CUPIT, TOLL BRADLEY AND FOUR GRANDCHILDREN.

Personals (6)

FULLER BRUSH
phone 5-3112

SPECIAL NEW year sale. If you take a $30 reducing course we will give your friend a free one. Physical Culture Salon. Ph. 9628.

EFFICIENT child care, anytime, any age, play school, TV. Phone 3-3162.

STATE FENCE CO.
WILL INSTALL a Chain Link Fence for you. No money down, 36 mos. to pay. Ph. 3-7413 now for free estimate.

WET WASH, dry, iron. Pickup & delivery. Myrtle's Home Laundry. Ph. 2-5797.

RUTLEDGE Nursery. Large playroom. 212 Ludwig. W M Ph. 2-4067.

LADIES .. GENTS ..Lose those extra pounds and inches gained during the holidays. See our scientific modern method! LADY - B - LOVELY, 605 Stubbs. Ph. 8508 for free treatment.

REMOVE . . . those extra pounds and inches. The STAUFFER SYSTEM offers you an exclusive, easy and sane method of slenderizing. Ph. 7471 for free trial treatment. 2000 N. 3rd.

ANNOUNCEMENTS

Personals (6)

WHITEST WASH IN TOWN!
Layton Laundrymat 208 Layton Ph 5-2761

IN A HURRY? Try our one day service on shirts . . . You'll be pleased. They have that Velva-soft finish. Acme Cleaners & Laundry, 501 N. 3rd. Ph. 2-1543.

Quaint House Antiques
Cane seat and back bedroom rocker. 1911 Cypress, W. M. Open 10 a.m. to 3 p.m.

DEAN'S BABY NURSERY
Excellent care, 208 Clayton, W. M. Ph. 3-3087.

Lost And Found (7)

LOST IN woods behind paper mill. 1 female lemon spotted beagle. Ph. 7590. J. C. Tolbird, P. O. Box 341, W. M.

LOST: Black and white cocker spaniel. Please call Margie Goodson, 3-9737, or 3-3676.

LOST: Ladies' Gruen watch. Reward! Ph. 2-3349.

FOUND — Ladie's grey sweater. Ph. 2-4130 and identify.

REWARD — blue tick hound gyp, lost in Jackson parish in December. Ph. 3-8993. E. O. Browder, Rt. 3, W. M.

FOUND: The Best Deal ever, on an ALLIED CHAIN LINK FENCE. Call 3-6000 for free estimate. Nothing Down. 36 Months to pay. Call NOW!

FOUND. Child's green cap. Corner of Harn and Spencer Ave. Ph. 2-3930.

FOUND, CHILD'S coat near A. and P. on Pine St. Identify by laundry tag. Ph. 7298.

FOUND: Red handle grip off child's bicycle in George Breece Project. Ph. 3-0474.

LOST WHITE billfold. 2 checks on Baton Rouge Bank, Ann Virginia Tucker, Baton Rouge. Finder call Mrs. W. J. Veazey or Red Cross.

FOUND: Black and brindle hound with white breast. Tip of right ear cut off. Identify and claim. Ph. 3-7034.

FREE WANT AD
AS A PUBLIC service to its readers the NEWS-STAR—WORLD will publish all "FOUND" ads up to three lines FREE for three days if you find keys, pets, etc., call 2-5161 and place a "FOUND" ad at no cost to you.

AUTOMOTIVE

Automobile Agencies (8)

COLEMAN PONTIAC, INC.
Your Authorized Pontiac Dealer
1203 Louisville Ave. Dial 3-4432

YOUR FORD DEALER
McCAIN-RICHARDS, INC.
1201 Louisville Ave. Dial 2-2681

OLCOTT MOTORS, INC.
Your Chrysler-Plymouth Dealer
211 N. 2nd St. Phone 2-3188

LENNON MOTOR CO.
YOUR BUICK DEALER
N. 3rd at Washington Phone 3-3464

Twin City Motor Co., Inc.
Your Oldsmobile-Cadillac Dealer
N. 3rd & Breard Phone 2-3157

MILNER-FULLER
YOUR DODGE-PLYMOUTH DEALER
DODGE JOB-RATED TRUCKS
SPECIALIZED SERVICE Mechanical Body & Paint, Lubrication, Simonizing. Electrical System 24 Hr. Wrecker Service.
212 Walnut St Phone 3-3471

Automobiles For Sale (9)

LOOK
1950 FORD, 2 door, light green finish, heater, tailored seat covers, low mileage. Extra nice. $495.
JACKSON
MOTORS
Call D. A. Shell Ph. 3-6818

1955 FORD Fairlane Club Sedan, radio, heater, white wall tires, two-tone paint, turn signals, seat covers, 4,000 real miles. $1795. $295 down.
1950 BUICK, super 4 door, local one owner, radio, heater, automatic transmission. Extra clean. $495. $195 down.
1953 BUICK Riviera Hardtop, automatic transmission. $1295, $295 down.
GRIFFIN-LOFTIN
118 Louisville Phone 3-8164

GOOD USED TIRES FROM $1.00 UP
MONROE TIRE EXCHANGE
WE BUY Good Used Tires.
2008 DeSiard St. Dial 2-1808

DYNAMOMETER ANALYSIS
ENGINE TUNEUP
OWEN'S GARAGE
500 COTTON, W M PH 3-2632

Protect Your Car With A Good Paint Job From . . .
NICK'S
1111 DeSiard St. Dial 2-3711

1952 PLYMOUTH 4-door. Overdrive, heater, new tires. $375. Nothing down . . . $23.28 Mo.
THOMAN'S USED CARS
3100 Louisville, Ph. 3-3280, nights, 3-3606

C & M MOTORS
1954 STUDEBAKER Champion. Radio, heater, nice car .... $795.
1950 NASH Statesman 4-door. Radio, heater. .... $295.
1951 FORD. Radio, heater, white tires .... $395.
1949 LINCOLN. Excellent transportation .... $195.
1948 CHEVROLET Areo sedan. Radio, heater. .... $295.
1947 PONTIAC 2-door sedan ..... $150.
1947 CHEVROLET Areo sedan. Radio, heater. .... $150.

PICK-UPS
1950 CHEVROLET ¾ ton. New tires $395.
1950 FORD. ¾ ton. .... $325.
1950 FORD. ½ ton. .... $295.
1948 FORD ½ ton. Clean truck . $195.
1948 FORD ¾ ton. Good condition $295.
Powell & DeSiard St. Dial 3-9423

HAVE YOUR front wheels repacked & we'll check brake linings, drums free. TUCKERS Garage, Guy Fleming, Owner
621 Jackson St. Dial 3-1808

1950 STUDEBAKER Champion Deluxe sedan. Overdrive, heater, defroster, seat covers, practically new paint, good tires, runs and looks extra well. $445.
CENTRAL AUTO SALES
N. 4TH & Washington Phone 3-3612

NO NEED to trade cars . . . Bring it to us. We'll make it good as new.
PEEK & BORSCH GARAGE
1515 South Grand Dial 2-5458

AUTOMOTIVE

Automobiles For Sale (9)

HESTER MOTOR CO.
THE BEST BUYS IN USED CARS AND JEEPS
SEE ROY E. LEE
800 Louisville Ave. Ph. 2-1495, Res. 3-7523

McGUFFEE'S
2914 DeSiard

'55 FORD. 3,780 miles	$1295.
'53 PACKARD Clipper. Loaded	$795.
'52 DE SOTO V-8 Perfect	$395.
'51 PONTIAC Sedan delivery	$295.
'51 KAISER. Perfect	$295.
'51 STUDEBAKER V-8 Commander	$195.
'50 FORD ½ ton pick-up	$295.
'50 DODGE Club coupe	$295.
'50 FORD club coupe 6	$195.
'50 FORD. Fully equipped. Nice	$395.
'50 BUICK 4-door	$395.
'50 PLYMOUTH. Perfect	$295
'50 PONTIAC. Hydramatic	$395.
'50 CHEVROLET Bel-Air	$195.
'49 PONTIAC. New motor	$250.
'49 FORD, flat bed ½ ton	$195.
'49 MERCURY 2-door. Real nice	$250.
'49 FORD. Very good one	$195.
'48 PONTIAC. Perfect	$150.
'48 PLYMOUTH. Real nice	$250.
'48 JEEP metal bed. Perfect	$395.
'48 STUDEBAKER 4-door	$100.
'48 CHEVROLET 2-door	$150.
'47 BUICK. A good car	$100.
'47 CHEVROLET Fleetline	$100.
'47 PLYMOUTH. Radio, heater	$100.
'47 FORD. Club coupe	$150.
'46 PONTIAC. Runs good	$100
'46 FORD 2-door	$100.
'42 CHEVROLET. Runs like new	$150.
'41 CADILLAC. First	$50.
'36 CHEVROLET like new	$195.

2914 DeSiard St. Dial 8416

DON'T LET Broken Auto Glass Spoil Your Vision. See Us For Any Type Auto Glass. Installed While You Wait. Guaranteed Service.
TWIN CITY GLASS CO.
507 Washington St. Dial 3-8113

'48 CHEVROLET ½ ton. New tires $295.
'49 CADILLAC .... $695.
SQUARE DEAL MOTOR CO.
2909 South Grand Dial 3-9677

NEW 1956
NASH 4 DOOR
$1645.
BOYCE MOTORS
Cor. Catalpa & Harrison Dial 3-5910

WEST
USED CARS
1206 Louisville Ave. Dial 3-3059

A number of real nice cars FOR NOTHING DOWN
TRAVIS MOTOR SALES
2628 DeSiard St. Dial 5-2593

1953 PONTIAC 2-door. All extras, excellent condition. $100 cash, take up notes. Call 5-9159.

QUALITY MOTORS
1954 FORD Custom V-8. Radio, heater $175 down ... $59 mo.
1952 OLDSMOBILE Super "88". Radio, heater. $150 down ... $43 mo.
1951 BUICK Super. Dynaflow. Radio, heater, new tires $125 down ... $35 mo
18th & Louisville Ave. Dial 5-1641

1950 DODGE 4-door.	$395.
1949 CHEVROLET.	$295.
1951 PLYMOUTH.	$395.
1950 PONTIAC.	$295.
1952 CHEVROLET.	$595.
1952 CHEVROLET	$695.
1952 FORD V—8 ½ ton pickup.	$495.

OTHER NICE ONES TO CHOOSE FROM.
ANDERSON
Motors
1318 DeSiard St. Dial 3-6412

CITY BUS, Suitable for living or storage. $100. 109 Peach St. W. M. Ph. 5-2898.

WANTED to buy for cash. ¾ ton Chev. Pick-up. No dealer please. For Sale. Stock Bed fits Chev. pick-up. Cheap. W. L. Borror, Fair Ground or P. O. Box 1264 W.M.

BY OWNER, 1952 OLDSMOBILE "98" 4-door. Radio, heater, seat covers, white wall tires, automatic transmission, 2 tone finish. $100. dn. & take up notes. Ph. 3-9410 or 9572.

1950 CHEVROLET 2-door. Runs perfect. Special. $150.
TERRY'S USED CARS
2635 DeSiard St. Dial 3-3504

Nothing Down, 24 Mo. To Pay
Rebuilt Motors Installed
FORD, Installed complete $170.00
CHEVROLET. Installed complete $175.00
PLYMOUTH. Installed complete $188.00
4,000 Mile Or 90 Day Guarantee
EDWARDS & SONS GARAGE
2206 Louisville Ave., Ph. 2-4077, night 3-5812

LOOK!
1951 OLDSMOBILE Super "88", 4 door, radio, heater, white wall tires, sunvisor, automatic transmission, jet black finish. Very clean. $745.
JACKSON
MOTORS
Call D. A. Shell Ph. 3-6818

1949 PONTIAC 8 passenger Station Wagon.
E. J. DAVIDSON USED CARS
603 Cypress, W. M. Phone 3-3560

1953 OLDSMOBILE "98", 4 door, fully equipped, power steering, power brakes. Ph. 5-1243.

1949 PLYMOUTH Special deluxe, club coupe. Black finish. Clean and solid. $195.
WALKER'S
1708 Louisville Ave. Dial 3-9806

NO DOWN PAYMENT!
1949 FORD Coupe. Nice .... $295.
1949 CHEVROLET Coupe. Nice. ...... $295.
1948 KAISER .... $150.
ALL YOU NEED IS A STEADY JOB AND GOOD CREDIT.
PERRYS USED CARS
2650 DeSiard St. Dial 2-6504

LOOK!
1953 MERCURY Monterey, 4 door, two-tone green, tinted glass, radio, heater, white wall tires, power steering, power brakes, automatic transmission. 21,000 mile car. This is a Honey. $1595.
JACKSON
MOTORS
Call D. A. Shell Ph. 3-6818

AUTOMOTIVE

Automobiles For Sale (9)

BOSELY'S AUTO SERVICE
Motors installed, nothing dn. 36 mos. to pay.
718 Jackson St. Dial 2-4121

TIME TO WINTERIZE YOUR CAR
CENTRAL TOWER SERVICE
"We Doze But Never Close"
Louisville Ave. & Sterlington Rd Ph 8088

Do You Understand
Spanish?
Russian?
Chinese?
Maybe not but you will understand that I am trying to deal when I give you a trading figure.
SEE ME—CALL ME
BILL RIVERS
RYAN-POLK
CHEVROLET

JUST RECEIVED, clean, new shipment of eastern cars.
Friday's Used Cars
501 Washington Ph. 5-1283

1955 PONTIAC
(870) 4-DOOR sedan. Hydramatic, radio, heater, backup lights, windshield washers. Like new with approximately 6,100 actual miles. 2 tone red and white paint. This is a General Motors executive car and is being sold by their representative. Financing available to qualified person.
CALL M. J. COOPER
3-9392 After 1 P.M.

'56 Model and Used Cars
MONROE AUTO MART
N. 4th & Washington Dial 2-5134

1949 CHEVROLET Club Coupe $325
1950 CHEVROLET Convertible $375
1951 PLYMOUTH 2-door $345
CITY MOTOR CO.
601 South 2nd Dial 3-3943

1951 FORD coupe. Radio, heater, good running condition. $50 — take up notes. Ph. 3-5744.

2 CLEAN CARS
1953 STUDEBAKER 4-door. Overdrive, heater, white tires. A one owner car .... $695.
1950 PLYMOUTH 4-door. Extra good motor and extra clean. A Texas car ... $395.
$95 DOWN. BALANCE EASY MONTHLY PAYMENTS.
UNITED MOTOR MART
2412 DeSiard Phone 2-3313

YEAR END WHOLESALE
WE MEAN WHOLESALE!
1950 CHEVROLET 2-door. Radio, heater .... $250.
1947 PONTIAC 2-door. Radio, heater $75.
1950 CHEVROLET 4-door. Radio, heater .... $150.
(2) '52 CHEVROLETS. Each .... $595.
1951 CHEVROLET. Extra clean .... $495.
1947 FORD. Come get it .... $35.
LOU CRAIG'S AUTO SALES
301 Pine St. Dial 3-5069

1951 PLYMOUTH Savoy station wagon. Excellent condition. Ph. 3-4055 or see at 610 Hudson Lane.

WALK DON'T DRIVE . . .
ANY CHANCE of accident is too great a chance when you are without proper insurance. Let us show you how we can save you money with careful driver insurance
JIMMY L. TERRY
ROBERT S. KENNEDY
STATE FARM MUTUAL
Insures more cars than any other company
604 North 4th St. Dial 3-7755

Trucks (10)

1951 DODGE, ½ ton pick up, heater and good tires. $375.
MILLER'S
The Best In Used Cars
511 Cypress, W. M. Phone 3-4210

SCOTT TRUCK & TRACTOR CO.
720 DeSiard St. Ph 2-4432

Adair G. M. C., Inc.
1204 Louisville Ave Dial 3-4435

CLASSIFIED DISPLAY

L. H. BOYD
Will See That You
Get The Best Deal
In Town At
Ryan-Polk Chevrolet

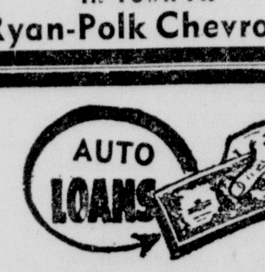

Car payments reduced! Also get extra cash. We don't care who you owe now. Come in. We want to lend you some money!

Motors Securities
500 Walnut St. Monroe, La.

HI Value
1954 CHEVROLET
3600 3/4 ton pickup. Excellent tires and appearance. Clean as a pin!
$1075.
SCOTT TRUCK & TRACTOR
Always A Good Selection of Good Dependable Used Trucks!
720 DeSiard St. Dial 2-4432

AUTOMOTIVE

Trailers (11)

WANTED — 1 WHEEL trailer. Ph. 2-1579.

STOP!
With Midland Power Braker For All Makes of Cars and Trucks
CALL
FROST TRAILER CO.
For All Your Trailer Needs
Ph 2-5107. W M Highway 80

New Mobile Homes
28 TO 43 ft. Single or double bedrooms.
BINGHAM TRAILER SALES
3200 Cypress, West Monroe

PURIFOY TRAILER Sales and Station, 5615 DeSiard 6 a m to 10 p m Ph. 5-9281.

Motorcycles & Bicycles (13)

BRAND NEW boy's 24" bicycle. Never used. $30. Ph. 2-0150.

Cushman Scooters
New Low Prices
$214 50 Up
Terms
Complete Service and Parts.
HOWARD GRIFFIN
712 South Grand Dial 2-2604

[illegible] Service Stations (15)

RECAPPING!
TWIN CITY TIRE & RECAPPING
6th & Grammont St.

RADIATOR CLEANING & REPAIRING
COATES RADIATOR SERVICE
141 DeSiard St. Dial 2-6591

Wanted—Automotive (16)

RITTER'S AUTO PARTS
CASH FOR late model, wrecked, burned cars 1919 DeSiard St Ph 2-6353.

CLASSIFIED DISPLAY

WE DO THIS!

1. Inspect the car thoroughly.
2. Make the necessary repairs to insure a safe and sound condition.
3. Clean and polish.
4. PRICED RIGHT!

You Absolutely Can't Go Wrong By Shopping Our Lot!

1955 CHEVROLET
BEL AIR STATION WAGON
Beautiful Green finish, white wall tires. This is clean inside and out. Just right for the whole family.
$2195

1955 CHEVROLET
2-door. Beautiful red with white top. Powerglide, heater, white wall tires, all vinyl upholstery. Children can walk around on seats and it will still look like new.
$2195

1955 CHEVROLET
Bel Air 4-door. Dove grey finish, white top. Push button radio, big heater, automatic transmission, electric window lifts, power steering, power brakes, white wall tires. AND POWER PACK (increased H. P.) Driven only 13,000 miles. Just look at the value packed price of
$2195

1954 CHEVROLET
(210) 4-door. Radio, heater, tan finish. This is one of our choice units.
$1195

1952 CHEVROLET
Sedan delivery. Blue finish. Just been polished and cleaned up. Used as a family car believe it or not! This will make a good unit for business.
$725

1951 CHEVROLET ½-TON
Pick-up. Deluxe cab, this is a good unit for town or country.
$450

1951 STUDEBAKER
4-door. This will make you a nice automobile. Will finance.
$195

1950 BUICK
2-door Special. Automatic transmission, radio, heater, good tires, tight and clean, one owner car. Look at this.
$450

1947 CHEVROLET
4-Door. Pretty good running car.
$25 Down
Balance Weekly

SEE Or CALL

Cecil Moore	Bill Rivers
Rench Galloway	Arthur Williams
George Haddad	L. H. Boyd
Kenneth Inabnett	Don Carter
Robert Young	O. B. Parrish

OPEN 7:30 TILL 9:00
You'll Be Asked If You Bought At
RYAN-POLK
CHEVROLET
N. 2nd & Washington Phone 8165

Personals (6)

ATTENTION HOUSEWIVES!
Start The New Year Free From
"WASHDAY WORRIES" With Really Clean Clothes!
INDIVIDUALLY
★ WASHED ★ DRIED ★ STARCHED ★ BLEACHED
★ BLANKETS ★ QUILTS ★ SPREADS ★ RUGS (all sizes)
Special Care Given To Baby Clothes
PICKUP & DELIVERY
"We Never Send Back Dirty Clothes"
CHRYSTAL WASHATERIA
Irvie Lee Temple, Mgr., Floye Boggan, Asst. Mgr.
310 Hedge St. Dial 7310

Automobiles For Sale (9)

MOTORS REBUILT
LIKE NEW
NOTARIZED GUARANTEE
Get My Price First General Repairs.
Nothing Down . . . Terms To Suit Your Budget.
RHODEN'S GARAGE
E. E. RHODEN, 26 Years Experience
8 Mi. Out Jonesboro Rd. Dial 5-3051

READ AND USE THE WANT ADS...IT'S PROFITABLE — PHONE 2-5161

AUTOMOTIVE

Repairng. Service Stations (15)

REBUILT MOTORS installed, as low as, $159.50. No money down, 24 Mos. to pay.
ALLIED MOTORS
1203 DeSiard St Dial 3-0728

Complete Shock Absorber Service
Luther's Wheel Alignment
106 Olive St. Dial 2-3880

EXPERT RECAPPING
SAGER GENERAL TIRE SERVICE
North 4th & Pine Dial 5-2650

BUSINESS DIRECTORY

Business Service Offered (17)

MR. BUSINESS OR PROFESSIONAL MAN WE SOLICIT your past due accounts on commission basis. We also operate bookkeeping service.
ALLIED SERVICE BUREAU
218½ Trenton, W. M. Phone 5-3172

Tom's Radiator Hospital
Check your radiator for fall now
306 North 3rd St. Dial 3-8768

CLASSIFIED DISPLAY

SEARS ROEBUCK AND CO

Let Us Show You Why You Save with ALLSTATE REBUILT ENGINES

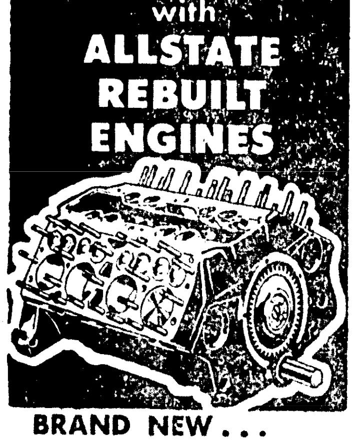

BRAND NEW . . .
- Aluminum pistons
- Pins and rings
- Main and connecting rod bearings
- Camshaft bushings

ENGINES FOR MOST CARS

10% DOWN
Installed On Sears Easy Payment Plan

Sears Roebuck & Co.
1501 Louisville Phone 5-1441

BUSINESS DIRECTORY

Business Service Offered (17)

TRUCK LETTERING
Done by skilled craftsmen
Neon Sign Service Co.
507 N. 6th St. Phone 3-2202

RUBBER STAMPS
MONROE BLUE PRINTING
107 South Grand Phone 7404

E. R. KIPER GAS CORP.
BUTANE SALES & SERVICE
703 N. 5th St. Dial 2-4412

Sun-Lighting Fixture Co.
Lighting Fixtures For Home & Office
802 North 3rd St. Dial 2-3441

Snapp's Upholstery
219½ South 5th Dial 2-1828

ANYTHING IN SIGN PAINTING
CLIFF DUNN SIGNS
South 6th & Plum Sts. Ph. 9509

Repairing (19)

PETER PAUL PLUMBING CO.
Repair Work A Specialty
Day Ph. 3-9521 Nite—Ph. 5-1910

BEEBE & BEEBE CONTRACTORS
WE SPECIALIZE in home repairs and additions. Free plan service References given. Ph 3-1853 or 3-5704.

CLASSIFIED DISPLAY

LOANS
FOR
- NEW CARS
- APPLIANCES
- BUILDING PURPOSES
- BUSINESSES
- PERSONAL

AT BANK INTEREST RATES!

CENTRAL SAVINGS BANK
MONROE WEST MONROE

BUSINESS DIRECTORY

Repairing (19)

Electric Trains Repaired
Parts and Service
MARTIN'S ENGINE SERVICE
702 Trenton, W. M. Phone 3-7567

MAGNETO, STARTER AND GENERATOR
Ouachita Electric Service, Ph. 3-2528.
Foot of New Bridge, W. M.

BRIGGS & Stratton—Clinton Engines.
PARTS AND SERVICE
Fitch Small Engine Service
Rear 604 Bres Dial 2-4479

REPAIR, Remodel, All work guaranteed
B. R. Breland, Ph. 3-5080

CALL MONTGOMERY WARD SERVICE DEPARTMENT FOR ALL APPLIANCE REPAIRS
Refrigerators, Washers, Television

WELDING
REPAIRS OF ANY TYPE
3000 DeSiard St. Dial 2-3039

Industrial Motor Overhaul.
ENGINE SERVICE CO.
105 North 9th Dial 3-4701

JOE STRICKLAND
YOUR ELECTRICAL contractor. New phone 2-0585, day or night. Best prices

WARDS REPAIR DEPT.
Is Equipped To Give You Expert Repair Service On:
Television
Outboard Motors
Lawn Mowers
Refrigerators
Sewing Machines
Radios, Record Players
All Appliances
PHONE 3-4451
Montgomery Ward
214 N. 2nd Phone 3-4451

Painting, Papering, Dec. (20)

ADD THAT new addition or repair, nothing down, 36 mos. to pay.
RALPH ERWIN, CONTRACTOR
Days Ph. 8200, after 5 p.m. Ph. 3-1963

ROOFING & siding. Guaranteed work, nothing down, 36 mos. to pay.
E. E. BRADY, PH. 9667

FRANK WALTON paint contractor. Sheet rock work and paper hanging. Ph. 3-2775.

PAPER HANGING, painting, sheet rock finishing. Call 7700. Work guaranteed.

PAINTING AND HOME REPAIRS
Free estimates, reasonable, Ph. 3-4074

PAINTING, papering, sheet rock finishing. There's no substitute for experience, 25 years.
Bailey Landrum . Ph. 2-3927

CLASSIFIED DISPLAY

OWNING A CAR IS A FAMILY AFFAIR

That's why you want safety and dependability.

1948 CHEVROLET
2 door, original black finish, radio, heater, excellent motor. Full Price
$175

1951 PLYMOUTH
4 door, blue, heater, seat covers, Drive it Today for Only
$445

1951 FORD
2 door, custom, radio, heater, seat covers, green finish. Runs and drives like new. See It Today, full price,
$575

1948 PONTIAC
2 door, Sedanette, radio, heater, seat covers, one owner, clean.
$75 DOWN

1952 PLYMOUTH
4 door, blue, radio, heater, seat covers. A perfect second car.
$100 DOWN

1953 WILLYS
Station Wagon. Original green finish, 4 wheel drive. Low mileage, excellent motor and tires. See and drive it Today.

HATTEN
Motors, Inc.
Used Car Lot
321 N. 2nd Phone 2-4150

STAR GAZER

By CLAY R. POLLAN

Your Daily Activity Guide According to the Stars.
To develop message for Sunday, read words corresponding to numbers of your Zodiac birth sign.

1 Some	31 Say	61 Than
2 Arrange	32 The	62 Spending
3 Take	33 Day	63 You
4 Verify	34 Good	64 Neglecting
5 New	35 May	65 Wishing
6 Rash	36 Fortune	66 Due
7 And	37 I	67 A
8 A	38 Possible	68 Letters
9 You	39 Make	69 Gift
10 Attractive	40 If	70 Speed
11 Action	41 Concentrate	71 Someone
12 Is	42 Headway	72 Today
13 Start	43 Trouble	73 Season's
14 Facts	44 Sooner	74 Do
15 Proposition	45 Ahead	75 Some
16 Today	46 You	76 Constructive
17 By	47 Stresses	77 Greetings
18 No	48 On	78 Than
19 Day	49 Push	79 Or
20 Fraught	50 Hard	80 Be
21 Surprise	51 Accuracy	81 Conservative
22 Can	52 Can't	82 And
23 Answering	53 Give	83 Money
24 To	54 Out	84 You
25 Before	55 Rather	85 Patience
26 And	56 Moderation	86 Dilly-dally
27 Past	57 And	87 Be
28 Time	58 Good	88 Planning
29 With	59 Are	89 Think
30 Going	60 Will	90 Presented

Good Adverse Neutral 1/1

Sign	Dates	Numbers
ARIES	MAR. 22 – APR. 20	3-28-54-74 75-76-83-88
TAURUS	APR. 21 – MAY 21	18-19-24-31 37-52-79-86
GEMINI	MAY 22 – JUNE 22	9-22-39-42 44-78-84-89
CANCER	JUNE 23 – JULY 23	1-5-7-10 15-35-87-90
LEO	JULY 24 – AUG. 23	32-33-47-56 58-60-82-85
VIRGO	AUG. 24 – SEPT. 22	13-16-17-23 27-66-68
LIBRA	SEPT. 23 – OCT. 23	41-48-51-55 61-70-72
SCORPIO	OCT. 24 – NOV. 22	4-14-25-30 45-57-62
SAGITTARIUS	NOV. 23 – DEC. 22	34-36-38-40 46-49-50
CAPRICORN	DEC. 23 – JAN. 20	2-8-21-26 53-67-69
AQUARIUS	JAN. 21 – FEB. 19	59-63-64-65 71-73-77
PISCES	FEB. 20 – MAR. 21	6-11-12-20 29-43-80-81

BUSINESS DIRECTORY

Professional Services (21)

MARIE MADDEN
Income Tax and Bookkeeping Service
1404 Jackson St. Dial 2-5623

INCOME tax preparation, accounting practice. Roger Larsen, Ph. 3-8265, or 2-1076.

SEPTIC TANKS CLEANED
ALL WORK GUARANTEED
MONROE SANITATION SERVICE
110 PRICE STREET

Stove Repairing (23)

STOVE REPAIR
HAMILTON STOVE SHOP
Dial 2-3710 3600 Jackson

Moving, Trucking, Storage (24)

Dixie Moving & Storage
Local and Long Distance Moving
Bonded Storage. Phone 3-9181

FAULK-COLLIER
Bonded Warehouses, Inc.
LOCAL AND LONG DISTANCE MOVING
STORAGE—PACKING—SHIPPING
AGENTS ALLIED VAN LINES., INC.
502 N. 2nd St., Monroe. Ph. 3-2254

House Moving (24-A)

HOUSE MOVING
C. O. Worley, Ph. 2-4656

J. H. REDMOND HOUSE MOVING
3708 Jackson St. Ph. 3-8392, 2-2598

Cleaning & Dyeing (25)

Make This Your New Years Resolution.. "I WILL SEND MY CLOTHES TO.."
TANNERS CLEANERS
1401 DeSiard St. Dial 2-1787

Corsetiers (29)

INDIVIDUALLY designed Spencer supports. Free demonstration. Mrs. Smith Stevenson, 3802 Dick Taylor. Dial 3-8153.

CLASSIFIED DISPLAY

COME IN TODAY
And Receive Up To
$1000 DISCOUNT
On Brand New '55 and '56
DODGE
Come See For Yourself—We Ain't Fooling!

MILNER FULLER
Your Dodge-Plymouth Dealer
212 Walnut St. Phone 3-3471

TRIPLE-CHECKED
ADAIR G.M.C.
USED TRUCKS

1954 L-160 International. Saddle tanks, 5th wheel, Brake Connections, Grill Guard and Good Rubber. New engine $1250
1954 G.M.C. One Ton Pick-up. Low Mileage $1000
1953 G.M.C. 3/4 Ton Hydramatic Pick-up. You Never Saw A Cleaner Used One $995
1953 G.M.C. Long Wheel Base Pick-up. One Owner, New Tires, Radio, heater. In Top Condition $895
1953 Ford V-8 1/2 Ton Pick-up. Fordomatic, Heater, In Excellent Condition $795
1952 Chevrolet 3/4 Ton Pick-up $295
1951 Ford. 3/4 Ton Pick-up $295
2-1950 F-8 Fords. Reconditioned Engines, Headache Rack, Good Rubber, Each $795
1949 Chevrolet 1/2 ton Pick-Up. This Is A Real Nice Truck With Plenty Of Miles Left. Runs Good, Looks Good $395
1948 Chevrolet 1/2 Ton. The Cleanest And Best Running Pick-Up For Its Age In Monroe $495
1948 Jeep. Aluminum Top. In Perfect Condition $595
1204 Louisville Ave. Dial 3-4435

WHY PAY MORE?
WHEN YOU CAN
FINANCE YOUR CAR NEW or USED
At The Ouachita National Bank
And Receive
LOW BANK INTEREST RATES

You'll never find a better time than now to purchase an automobile. Your favorite automobile dealer has a complete selection of his new '56 models and plenty of late-model trade-ins. Select your car—new or used

SEE US FOR THE NEEDED CASH TO COMPLETE THE DEAL
YOU SAVE MONEY
Plus Establishing Valuable Bank Credit For Future Financing On Other Needs.

Ouachita National Bank
MONROE-WEST MONROE

EMPLOYMENT

Help Wanted, Female (30)

WANTED: Alteration lady and fitter for high class women's wear store. Must be experienced and have references. Good working conditions. Write Box 921, c-o News-Star.

WAITRESS wanted for dining room. Apply Frances Hotel.

MAKE extra money introducing world's cutest children's dresses. Big selection, adorable styles. Low prices. Complete display free. Rush name. Harford, Dept. R-444, Cincinnati 25, Ohio.

AIRLINES NEED
Young men 17 to 39. See our ad under 39. National School of Aeronautics.

COMPETENT stenographer for public accountants office. Apply by letter giving complete information, including education and experience Cox, Frazer and Webb. P. O. Box 1252, Monroe, La.

EXPERIENCED secretary for bank in small Louisiana town located near Monroe. Must have unquestionable background, be able to take letters and do general bank work. Write Box 919 in care News-Star stating experiences, references, and salary expected.

HOUSEKEEPER wanted at once, for 2 elderly people, not invalids. Room, board and salary. Contact L. W. King, R. F. D. 2, Box 294, West Monroe, La.

Competent Stenographer
For Public Accountants Office
Apply By Letter Giving Complete Information Including Education And Experience
COX, FRAZER & WEBB
P. O. Box 1252 Monroe, La.

ONE EXPERIENCED carhop. Martin's Toot & Tell It. 2914 Cypress, W. M. Ph. 9242.

WANTED: Experienced waitress. Fords Drive Inn. Ph. 9332.

HOUSEKEEPER for out-of-town family. Phone 2-2097 for information.

EXPERIENCED waitresses. Apply in person. Trianon Restaurant, 3223 Louisville.

HI SCHOOL diploma. See American School Ad — "Instructions."

WANTED experienced waitress. Apply in person. Primos Restaurant.

STANLEY Products · If you like sales work and want to work or if you need products, Ph. Lottie Norris, 9850

NEED OFFICE WORKER
Must be good at shorthand and typing. Age 18 to 30. Good starting salary. Good working conditions. Apply in person, Monday, January 2, to Mr. Dennis, 500 Walnut St., Monroe, La.

Help Wanted, Male (31)

HI SCHOOL diploma. See American School Ad — "Instructions."

CAN USE 2 experienced salesmen. Car essential. La. Hospital plan. 3-0573.

Young women 17 to 39. See our ad under 39. National School of Aeronautics.

Bourbon Heading Makers
HIGH prices paid to qualified bourbon heading makers. The basis of pay is a piece count basis. Write or call Independent Stave Company, Inc., P. O. Box 104, Lebanon, Missouri.

Outstanding Opportunity For Aggressive
Automobile Salesman
The man we want is not the "high-pressure" type but one with a thorough understanding of the automotive sales field. Must have high school education, personable and be capable of making your own decisions. Position is permanent and pays substantial salary and commission.
CALL MR. BOLIN 8165
For Appointment

WANTED
COLORED BOYS FOR PAPER ROUTE. MUST BE WELL MANNERED AND NEAT. APPLY TO CHARLES PIPPIN, NEWS-STAR OFFICE BETWEEN 1 AND 3 P.M.

BOY WANTED
WITH good grades in school to contract good paying newspaper route in college area. Contact Barry Pitts, News-Star-World office, 8:30 a.m. — 3 p.m. or Ph. 2-5161.

SALESMAN
for
Large wholesale Agriculture Supply Firm. Territory surrounding Monroe. Write full particulars to Box No. 916 c/o News-Star—World.

EMPLOYMENT

Help Wanted, Male. Female (32)

DUE TO OUR expansion program, we have openings for capable managers, man and wife team. Must be able to relocate. For personal interview in Monroe, write Division Manager, Memphis Continental Restaurant, 178 Union Avenue, Memphis, Tenn.

WE CAN USE 2 men or ladies to do special work for First National Life Insurance Co. Apply 605 Jackson St.

Salesmen Wanted (33)

WANTED
FACTORY REPRESENTATIVE
PREFABRICATED HOMES
WE NEED a qualified representative to expand our business and service volume of houses now going into Northern Louisiana territory. Excellent opportunity for aggressive successful salesman now in building supply line with restricted earnings, or man with definite sales ability and knowledge of the mortgage business. Job is no push-over but our experienced men earn from $15,000.00 to $30,000.00 per year and up on straight commission. Our earn as you learn training program will help make you a volume producer in minimum period. Also a factory guaranteed income while organizing your territory. We are looking for men qualified to do business on a very high plane with builders. Applicant's employers will not be contacted. Address your confidential reply with recent photo, qualifications, and background to Scott Grant, Supervisor of Factory Representatives Training. The Thyer Manufacturing Corporation, P. O. Box 2007, Jackson, Mississippi.

NO CAR NEEDED
LET ME prove you can make up to $25.00 a day with one of America's finest line of Cushion Shoes, direct daily commission, full or part time. We welcome men of mature years. Write Charles Eaton, Pres., Charles Chester Shoes, Brockton, Mass.

MAN OVER 45
With Us, Top Men Can
MAKE $50,000.00
In The Next Five Years
IF YOU are a middle-aged man who has reached the "ceiling" on your earnings and now want to make good in a new field, we can make you a fine offer to join our organization where top men can average up to $50,000 or more in the next five years.
WE HAVE an opening in the Monroe area for a man between 45 and 60. The man we want must be high grade (not high pressure), ambitious, and sincere. Earnings are paid in advance, no investment is needed, no collections, no deliveries. Write a personal letter to our President, Dept. K-3, P. O. Box 5206, Denver 17, Colorado.

SALESMAN
NATIONAL CONCERN has local sales opening for honest, reliable men past 25, who want excellent earnings. Pleasant, dignified work, no dull seasons. Thorough training assures good earnings first week. Advancement for men who can qualify with managerial leadership. For interview, call 3-0235 from 1 to 5.

SELL "GREASE THAT WON'T MELT"
COMPETENT man needed in this area to sell complete line of heavy duty lubricants, including moly products. Our leading salesmen now earning over $12,000 in a year. R. A. Johnson earned $620 his first month. Sell lumber companies, mines, quarries, freight lines, farmers, industrial plants, etc. Immediate commissions, bonuses and repeat orders. Complete samples furnished. Openings for District and Division Managers. Write today to Sales Manager, Dept. 9-A, P. O. Box 676, Dayton, Ohio.

WHOLESALE SHOE MAN
FOR NORTH Louisiana territory. Men, women and children's shoes. State qualifications. Apply at once to Box 918 in care News-Star.

"TRAVELING salesman. Wholesaler of popular priced general line of shoes has opening in North Louisiana and portion of Mississippi. Nucleus of active accounts on which to build substantial volume. Send complete details of previous experience to Bay Shoe Company, 525 Iberville St., New Orleans, La."

Managerial Opportunity In Louisiana For Qualified Life Insurance Man
. . . by a sixty-year old, mutual life insurance company doing business in Louisiana over fifty years.
We offer a splendid agency contract, complete line of highly salable policies, fullest cooperation in training, direct mail, sales aids.
Outline your qualifications fully in confidence. Our men informed.
Box 917 in care News-Star.

FINANCIAL

Business Opportunities (36)

FROZEN CUSTARD EQUIPMENT
New and used equipment now available. Go in business for yourself. Free blueprints and merchandising ideas to get you started. The World Famous ELECTRO FREEZE machine is your best buy. One-third down payment. "Install equipment now and start payments first of April."
STEED & MINTON
Phone 5599
1300 STATE ST., PINE BLUFF, ARK.

GENERAL MERCHANDISE store 17 miles north of Shreveport in good river bottom farming area, with living quarters. Small amount to handle. Write box 920, c-o News-Star.

FOR SALE: 1—2 chair barber shop. Contact J. W. Stevens, Bonita, La.

MODERN BAR, Lounge, net. $12,000 yr. and more—nice clientele, good business, low lease, over $9000.00 in fixtures alone — Going this week to someone for only $6750.00. Ph. 9404.

FOR SALE Major Oil Co. Station, Hwy. 80, W. Monroe. Ph. 2-2490 or 7176.

NEW MODERN Skelly station. Available soon. Inquire at 1110 Oak St. or Ph. 7176.

Money To Loan (37)

$10 TO $2,500
CASH LOANS ON SIGNATURE-AUTO-FURNITURE

Cash You Get	Repay Monthly
$100	$7.61
$150	$9.38
$250	$15.28

LONG CONVENIENT TERMS
ASCO LOAN CO.
208 Jackson St. Ph. 3-7771
(Cross from Post Office)

LOAN
Auto-Furniture-Signature
FRIENDLY FINANCE SERVICE
J. C. LOFTIN, MGR.
308 Ouachita Bank Bldg. Ph. 2-6188

FED. LAND BANK LOANS
Low interest rate — Long terms
Ouachita, Morehouse, Union & Caldwell National Farm Loan Assn.
705 North 2nd Phone 2-0940
See A. C. Ransom, Sec.-Treas.

FINANCIAL

Money To Loan (37)

LOANS
ON CARS, furniture or on almost anything. This is the place to borrow all you need to pay all your bills. Pay us (1) easy monthly payment.
MOTORS SECURITIES
500 Walnut St.
Phone 2-4801

LOANS $25 TO $1000
ON SIGNATURE FURNITURE OR CAR.
BENEFICIAL FINANCE CO.
2nd Floor Bernhardt Building Phone 2-0565

CASH TILL PAY DAY
$45 For 20 Days Cost Just $1.05
Aetna Finance Co.
204 N. 2nd Phone 3-6634

$50 to $500
In 10 Minutes
See
Rogers—Grafton
WHITE SYSTEM
Dial 7661 137 North 2nd St.

INSTRUCTION

Instruction Classes (39)

AIRLINES NEED
HOSTESSES . . .
STATION AGENTS
Ticket agents, reservation agents, communication agents, traffic and sales representatives, etc. The major commercial airlines urgently need young men and women, ages 17 to 39, with a high school education and a pleasing personality for permanent positions in the passenger departments. Airline employees enjoy security, higher pay, free travel passes, social and recreational activities, retirement and insurance advantages and EXCEPTIONAL ADVANCEMENT OPPORTUNITIES. A short low cost training period that will not interfere with your present job can qualify acceptable applicants for an exciting glamorous career. Write, giving phone number, to Airline Training, National School of Aeronautics, Box 914 C-O News-Star

More jobs than we can fill. Qualify by enrolling day or night. G. I. Appv
B.M.I. Business School
Bernhardt Bldg. Phone 3-6969

Beauty Culture-A profitable Career
No Age Limit · Visit Our
WEST MONROE BEAUTY SCHOOL
603 Natchitoches, W. M. Phone 2-5314

FINISH HIGH SCHOOL AT HOME
A HIGH SCHOOL education is necessary for higher earnings. Earn your diploma by home study through American School. Write for free booklet. American School Dept., MMW, Box 2525, Monroe, La., or Phone 3-2963

REGISTER NOW, new classes start Jan. 2nd. Day & night classes. G. I. approved.
LOUISIANA BUSINESS COLLEGE
202 Louisville Ave. Dial 8778, 3-2378

LIVESTOCK

Dogs, Cats, Pets (41)

PUPPIES: Purebred, two mos. old, ship COD: German Police females $15.00. Toy Terriers, Shepherds, Collies, Pit Bulls, males $14.00, females $9.00.
DOUGLAS CURRY
OWINGS, S. C.

ONE OF the nicest male pointers I have ever handled. $50. Ph. 3-1653.

BOXER, Chichuahua and Cocker puppies. Tropical fish, parakeets. Canaries. Spider Monkeys. Gifts. Complete line pet supplies.
SU-BO PET & GIFT SHOP
Forsythe Shopping Center, Ph. 2-1731, 3-2135

WE STILL have a few nice Registered blue tick puppies left. Also hunting horns, collars, and tags. Capers Horn Shop, Hwy. 80, W. M. Ph. 8518.

BOXER PUPPIES. Registered. Fawn color, $50 each. Ph. Bastrop 2921W1.

Horses, Cattle, Stock (42)

3 YEARS OLD bay mare, saddle and bridle, $125. Ph. 2-5860.

Reg. Hereford Bulls & Heifers
STANDLEY CATTLE CO.
Selman Field Phone 2-5341, 2-6733

REGISTERED Hereford bulls, low type heavy boned 1 to 5 years old, horned. H. D. Green, Marion, La.

Poultry & Supplies (43)

18 HENS (now laying), 1 rooster, mixed bantam chickens. Ph. 2-5623.

Pheasant-Quail-Partridge
Alive or frozen—delivered in Monroe
FOUR PINES GAME FARM
Bastrop, La. Ph. 982-J or 2094-M

MERCHANDISE

Articles For Sale (45)

MAPLE DINETTE set in good condition. Ph. 2-0150.

FOR SALE 11 ft. Philco refrigerator. Ph. 2-2679.

7 FT. UPRIGHT Westinghouse home freezer. Reasonable. Ph. 2-0293.

Cameras & Supplies
GRIFFIN'S
STUDIO & CAMERA CENTER
307 N. 2nd Phone 3-2710

SALE-DECORATOR'S throw pillows. Reg. $4.50 value, now only $2.98 ea.
SIDDON UPHOLSTERY
901½ Natchitoches, W. M. Phone 7382

HARLEY Davidson 45 motorcycle. Price reasonable. Ph. 7981. 613½ Morrison Ave.

USED 10 ft. refrigerator, $49.95, used range, $39.95. Both in good condition. Terms.
B. F. GOODRICH
900 Louisville Ave. Dial 3-0386

USED Refrigerators. Used wringer and automatic washers, $29.95 up. Used T.V. sets, $74.95 up. Cook stoves, $15.00.
APPLIANCE CENTER
Perry Daniel and Calvert Frantom
1020 North 4th Dial 3-4427

GIRLS or boys 24" bicycle, new $38.
CANNON'S HDWE. & FURN.
903 Montgomery, W.M. Phone 2-4577

AUTO TRIM SHOP
Tailored seat covers—Upholstering
716 Trenton St., W. M. Phone 5-1811

WARREN
FURNITURE & APPLIANCE
YOUR AUTHORIZED BENDIX & CROSLEY DEALER
Factory Trained Service Department
204 Trenton, W. M. Dial 8323 or 2-5323

Furniture-Upholstering-Refinishing
S & H UPHOLSTERY
2920 Cypress, W. M. Phone 3-3747

POGUE-ATKINS CO., INC.
YEAR ROUND AIR CONDITIONING
PLUMBING · HEATING
UP TO 36 MONTHS TO PAY
300 Stanley St. Dial 3-1395

SEE THE new John Deere No 45, 10 ft Self propelled Combine At
MONROE FARM EQUIPMENT
2006 DeSiard St. Dial 2-1919

MERCHANDISE

Articles For Sale (45)

SEWING MACHINE REPAIR, MONEY BACK GUARANTEE, HORTMAN'S SEWING MACHINE EXCHANGE.
1200 Cypress, W.M. Phone 3-1780

WE PAY CASH FOR USED APPLIANCES
PH. 3-7725

TENTS & TARPAULINS
THE LIEBER CO.
100 11th St. Ph. 3-6639

USED REFRIGERATORS, freezers, automatic and wringer type washers.
HUMPHRIES
YOUR WESTINGHOUSE DEALER
901 Cypress, W. M. Phone 3-0633

ORNAMENTAL IRON: Columns, railings, swing sets, clothesline posts.
PETTY'S WELDING SHOP
505 Coleman, W. M. Dial 3-7650

Electric Razors Repaired
1 year free service with new razors
POSTOFFICE PHARMACY
200 Jackson St. Ph. 3-5126

BALLARD'S INC.
YORK - AIR CONDITIONING - HEATING
612 Louisville Ave. Dial 2-1429

Frigidaire Sales & Service
Walter Reed Refrigeration
105 Bridge, W. M. Phone 5-1653 or 3-8871

ORNAMENTAL IRON Columns, railings, mail box posts, bird baths, table legs.
Reppond Iron Works, 2-6097

REMINGTON 12 gauge automatic with Polly choke and case, $65. Ph. 3-7554.

ENJOY efficient low-cost heat with a Rheem Winter Air Conditioner.
J. M. NEIGHBORS PLUMBING
1600 South 1st. Dial 3-7431

GIBSON electric guitar. Cost $250. Sacrifice for $75. 317 Bell Ave. Ph. 3-3238.

MAGIC-LITE
Guaranteed
TO KILL ANY INSECT IN AMERICA
TYNER-PETRUS
411 Trenton, W. M. Ph. 2-4474

HAVE YOUR Christmas snapshots developed and printed at
DALY'S
218 Grammont St.
"IN AT 10 a. m. OUT AT 4 p. m."

Twin City Mattress Co.
Maker of all kinds of mattresses
507 Coleman, W. M Ph 3-4134

HEATERS, AMMUNITION, PAINTS.
ACE HARDWARE CO.
Next Door to Hogans, Monroe, 3-4242

ALL MAKES water pumps repaired. Ph. 5-2729 or 5-3265.

ITEMS FOR RENT
FLOOR Sanders, Edgers & Polishers, Power Tools & House Jacks, Hospital Beds, Wheel Chairs, Pipe Cut and Threaded.
New York Hdwe. & Furn. Co.
125 DeSiard Ph 2-4494

CALL 5-1441 for FREE ESTIMATES on all your carpet and floor covering needs
SEARS ROEBUCK & CO.
1501 Louisville Ave Dial 5-1441

WATER PUMPS
FARM HARDWARE
ROYAL FEED & SEED STORE
812 DeSiard St. Dial 2-3767

FUR coat-imitation seal skin. Like new. Size 8. Ph. 3-8326.

CLOSE OUT ON ALL HEATERS!
STAR
Hardware & Furniture Co.
514-516 DeSiard St. Dial 3-5960

AUTO GLASS
Cars Picked Up and Delivered
MONROE GLASS
414 Walnut Phone 3-7736

KING
"Karpet Kompany"
Carpets, Linoleum, Blinds. Complete sales and installation service. Factory trained men. Customized jobs our specialty. Phone 7379.

WE HAVE the greatest bargains ever offered to the buying public. Come see. Compare our prices with others. Brennan Utilities, - Monroe's greatest discount house. 133 North Grand at R. R. bridge.

SAM SEZ . . . Let us build your swings, Merry-Go-Rounds & Playground equip.
S. R. KIRK, REPAIR SHOP
1611 DeSiard St. Dial 3-2332

HANCOCK-MARTIN
CAFE-STORE EQUIPMENT
N. 8th & Arkansas Dial 5-1476

CROSLEY BENDIX DEALER
Good Housekeeping Center
303 Louisville Ave. Dial 5-1768

SAVE A DOLLAR
NEW Admiral 10 ft. refrigerator, $199.95.
All T. V. at close out prices.
FURNITURE AND APPLIANCES
NEW AND USED
EASY TERMS - WE TRADE
KENNY'S
JEWEL BOX
502 Louisville Ave. Dial 2-5333

RURAL PLUMBING FIXTURES INSTALLED
NOTHING DOWN— 36 MO. TO PAY
FREE ESTIMATE
General Gas Corp.
708 Trenton, W M Phone 2-0501

USED WATER pumps, shallow well, ranges, refrigerators, and washers.
GENERAL GAS CORP.
708 Trenton, W. M. Ph. 2-0501

KELLY'S WELDING Shop Steel Clothes Line Poles. 203 Vernon Ph. 3-2953.

DEER Heads Mounted. Phone 3-0603 Sidney Biggs, Rt. 2 —Jewell St. —W. Monroe.

IRON REMOVERS INSTALLED
WELLS DRILLED
PUMPS INSTALLED
WATER OUR SPECIALTY, NOT A SIDELINE
Home Improvement & Appliance
1908 Forsythe Ph. 5-2729

READ AND USE THE WANT ADS...IT'S PROFITABLE — PHONE 2-5161

AUTOMOTIVE

Repairng. Service Stations (15)

REBUILT MOTORS installed. as low as, $159.50 No money down, 24 Mos. to pay.
ALLIED MOTORS
1203 DeSiard St Dial 3-0728

Complete Shock Absorber Service
Luther's Wheel Alignment
106 Olive St. Dial 2-3880

EXPERT RECAPPING
SAGER GENERAL TIRE SERVICE
North 4th & Pine Dial 5-2650

BUSINESS DIRECTORY

Business Service Offered (17)

MR. BUSINESS OR PROFESSIONAL MAN WE SOLICIT your past due accounts on commission basis. We also operate bookkeeping service.
ALLIED SERVICE BUREAU
218½ Trenton, W. M. Phone 5-3172

Tom's Radiator Hospital
Check your radiator for fall now
306 North 3rd St. Dial 3-8768

CLASSIFIED DISPLAY

SEARS ROEBUCK AND CO

Let Us Show You Why You Save with ALLSTATE REBUILT ENGINES

BRAND NEW...
- Aluminum pistons
- Pins and rings
- Main and connecting rod bearings
- Camshaft bushings

ENGINES FOR MOST CARS
10% DOWN
Installed On Sears Easy Payment Plan
Sears Roebuck & Co.
1501 Louisville Phone 5-1441

WHY PAY MORE?

WHEN YOU CAN
FINANCE YOUR CAR NEW or USED
At The Ouachita National Bank And Receive
LOW BANK INTEREST RATES

You'll never find a better time than now to purchase an automobile. Your favorite automobile dealer has a complete selection of his new '56 models and plenty of late-model trade-ins. Select your car—new or used

SEE US FOR THE NEEDED CASH TO COMPLETE THE DEAL
YOU SAVE MONEY
Plus Establishing Valuable Bank Credit For Future Financing On Other Needs.
Ouachita National Bank
MONROE-WEST MONROE

BUSINESS DIRECTORY

Business Service Offered (17)

TRUCK LETTERING
Done by skilled craftsmen
Neon Sign Service Co.
507 N. 6th St. Phone 3-2202

RUBBER STAMPS
MONROE BLUE PRINTING
107 South Grand Phone 7404

E. R. KIPER GAS CORP.
BUTANE SALES & SERVICE
703 N. 5th St. Dial 2-4412

Sun-Lighting Fixture Co.
Lighting Fixtures For Home & Office
802 North 3rd St. Dial 2-3441

Snapp's Upholstery
219½ South 5th Dial 2-1828

ANYTHING IN SIGN PAINTING
CLIFF DUNN SIGNS
South 6th & Plum Sts. Ph. 9509

Repairing (19)

PETER PAUL PLUMBING CO.
Repair Work A Specialty
Day—Ph. 3-9521 Nite—Ph. 5-1910

BEEBE & BEEBE CONTRACTORS
WE SPECIALIZE in home repairs and additions. Free plan service References given. Ph 3-1853 or 3-5704.

CLASSIFIED DISPLAY

LOANS
FOR
- NEW CARS
- APPLIANCES
- BUILDING PURPOSES
- BUSINESSES
- PERSONAL

AT BANK INTEREST RATES!
CENTRAL SAVINGS BANK
MONROE
WEST MONROE

BUSINESS DIRECTORY

Repairing (19)

Electric Trains Repaired
Parts and Service
MARTIN'S ENGINE SERVICE
702 Trenton, W. M. Phone 3-7567

MAGNETO, STARTER AND GENERATOR
Ouachita Electric Service, Ph. 3-2528.
Foot of New Bridge, W. M.

BRIGGS & Stratton—Clinton Engines.
PARTS AND SERVICE
Fitch Small Engine Service
Rear 604 Bres Dial 2-4479

REPAIR, Remodel, All work guaranteed
B. R. Breland, Ph. 3-5080

CALL MONTGOMERY WARD SERVICE DEPARTMENT FOR ALL APPLIANCE REPAIRS
Refrigerators, Washers, Television

WELDING
REPAIRS OF ANY TYPE
3000 DeSiard St. Dial 2-3039

Industrial Motor Overhaul.
ENGINE SERVICE CO.
105 North 9th Dial 3-4701

JOE STRICKLAND
YOUR ELECTRICAL contractor. New phone 2-0585, day or night. Best prices

WARDS REPAIR DEPT.
Is Equipped To Give You Expert Repair Service On:
Television
Outboard Motors
Lawn Mowers
Refrigerators
Sewing Machines
Radios, Record Players
All Appliances
PHONE 3-4451
Montgomery Ward
214 N. 2nd Phone 3-4451

Painting, Papering, Dec. (20)

ADD THAT new addition or repair, nothing down, 36 mos. to pay.
RALPH ERWIN, CONTRACTOR
Days Ph. 8200, after 5 p.m. Ph. 3-1963

ROOFING & siding. Guaranteed work, nothing down, 36 mos. to pay.
E. E. BRADY, PH. 9667

FRANK WALTON paint contractor. Sheet rock work and paper hanging. Ph. 3-2775.

PAPER HANGING, painting, sheet rock finishing. Call 7700. Work guaranteed.

PAINTING AND HOME REPAIRS
Free estimates, reasonable, Ph. 3-4074

PAINTING, papering, sheet rock finishing. There's no substitute for experience, 25 years.
Bailey Landrum Ph. 2-3927

CLASSIFIED DISPLAY

OWNING A CAR IS A FAMILY AFFAIR

That's why you want safety and dependability.

1948 CHEVROLET
2 door, original black finish, radio, heater, excellent motor. Full Price
$175

1951 PLYMOUTH
4 door, blue, heater, seat covers, Drive it Today for Only
$445

1951 FORD
2 door, custom, radio, heater, seat covers, green finish. Runs and drives like new. See it Today, full price,
$575

1948 PONTIAC
2 door, Sedanette, radio, heater, seat covers, one owner, clean.
$75 DOWN

1952 PLYMOUTH
4 door, blue, radio, heater, seat covers. A perfect second car.
$100 DOWN

1953 WILLYS
Station Wagon. Original green finish, 4 wheel drive. Low mileage, excellent motor and tires. See and drive it Today.

HATTEN
Motors, Inc.
Used Car Lot
321 N. 2nd Phone 2-4150

TRIPLE-CHECKED
ADAIR G.M.C.
VALUE APPEARANCE PERFORMANCE
USED TRUCKS

1954 L-160 International. Saddle tanks, 5th wheel, Brake Connections, Grill Guard and Good Rubber. New engine $1250
1954 G.M.C. One Ton Pick-up. Low Mileage $1000
1953 G.M.C. 3/4 Ton Hydramatic Pick-up. You Never Saw A Cleaner Used One $995
1953 G.M.C. Long Wheel Base Pick-up. One Owner, New Tires, Radio, heater. In Top Condition $895
1953 Ford V-8 ½ Ton Pick-up. Fordomatic, Heater, In Excellent Condition $795
1952 Chevrolet 3/4 Ton Pick-up $295
1951 Ford. 3/4 Ton Pick-up $295
2-1950 F-8 Fords. Reconditioned Engines, Headache Rack, Good Rubber. Each $795
1949 Chevrolet ½ ton Pick-Up. This Is A Real Nice Truck With Plenty Of Miles Left. Runs Good, Looks Good ... $395
1948 Chevrolet ½ Ton. The Cleanest And Best Running Pick-Up For Its Age In Monroe $495
1948 Jeep. Aluminum Top. In Perfect Condition $595
1204 Louisville Ave. Dial 3-4435

STAR GAZER

By CLAY R. POLLAN

Your Daily Activity Guide According to the Stars.
To develop message for Sunday, read words corresponding to numbers of your Zodiac birth sign.

1 Some	31 Say	61 Than
2 Arrange	32 The	62 Spending
3 Take	33 Day	63 You
4 Verify	34 Good	64 Neglecting
5 New	35 May	65 Wishing
6 Rash	36 Fortune	66 Due
7 And	37 I	67 A
8 A	38 Possible	68 Letters
9 You	39 Make	69 Gift
10 Attractive	40 If	70 Speed
11 Action	41 Concentrate	71 Someone
12 Is	42 Headway	72 Today
13 Start	43 Trouble	73 Season's
14 Facts	44 Sooner	74 Do
15 Proposition	45 Ahead	75 Some
16 Today	46 You	76 Constructive
17 By	47 Stresses	77 Greetings
18 No	48 On	78 Than
19 Day	49 Push	79 Or
20 Fraught	50 Hard	80 Be
21 Surprise	51 Accuracy	81 Conservative
22 Can	52 Can't	82 And
23 Answering	53 Give	83 Money
24 To	54 Out	84 You
25 Before	55 Rather	85 Patience
26 And	56 Moderation	86 Dilly-dally
27 Past	57 And	87 Be
28 Time	58 Good	88 Planning
29 With	59 Are	89 Think
30 Going	60 Will	90 Presented

Good — Adverse — Neutral 1/1

ARIES MAR. 22 – APR. 20: 3-28-54-74 75-76-83-88
TAURUS APR. 21 – MAY 21: 18-19-24-31 37-52-79-86
GEMINI MAY 22 – JUNE 22: 9-22-39-42 44-78-84-89
CANCER JUNE 23 – JULY 23: 1- 5- 7-10 15-35-87-90
LEO JULY 24 – AUG 23: 32-33-47-56 58-60-82-85
VIRGO AUG. 24 – SEPT 22: 13-16-17-23 27-66-68
LIBRA SEPT. 23 – OCT 23: 41-48-51-55 61-70-72
SCORPIO OCT. 24 – NOV 22: 4-14-25-30 45-57-62
SAGITTARIUS NOV 23 – DEC. 22: 34-36-38-40 46-49-50
CAPRICORN DEC. 23 – JAN. 20: 2- 8-21-26 53-67-69
AQUARIUS JAN. 21 – FEB. 19: 59-63-64-65 71-73-77
PISCES FEB. 20 – MAR. 21: 6-11-12-20 29-43-80-81

BUSINESS DIRECTORY

Professional Services (21)

MARIE MADDEN
Income Tax and Bookkeeping Service
1404 Jackson St. Dial 2-5623

INCOME tax preparation, accounting practice. Roger Larsen. Ph. 3-8265, or 2-1076.

SEPTIC TANKS CLEANED
ALL WORK GUARANTEED
MONROE SANITATION SERVICE
110 PRICE STREET

Stove Repairing (23)

STOVE REPAIR
HAMILTON STOVE SHOP
Dial 2-3710 3600 Jackson

Moving, Trucking, Storage (24)

Dixie Moving & Storage
Local and Long Distance Moving
Bonded Storage. Phone 3-9181

FAULK-COLLIER
Bonded Warehouses, Inc.
LOCAL AND LONG DISTANCE MOVING
STORAGE—PACKING—SHIPPING
AGENTS ALLIED VAN LINES., INC.
502 N. 2nd St., Monroe. Ph. 3-2254

House Moving (24-A)

HOUSE MOVING
C. O. Worley, Ph. 2-4656

J. H. REDMOND HOUSE MOVING
3708 Jackson St. Ph. 3-8392, 2-2598

Cleaning & Dyeing (25)

Make This Your New Years Resolution.. "I WILL SEND MY CLOTHES TO.."
TANNERS CLEANERS
1401 DeSiard St. Dial 2-1787

Corsetiers (29)

INDIVIDUALLY designed Spencer supports. Free demonstration. Mrs. Smith Stevenson, 3802 Dick Taylor. Dial 3-8153.

CLASSIFIED DISPLAY

COME IN TODAY
And Receive Up To
$1000 DISCOUNT
On Brand New '55 and '56 DODGE
Come See For Yourself— We Ain't Fooling!
MILNER FULLER
Your Dodge-Plymouth Dealer
212 Walnut St. Phone 3-3471

EMPLOYMENT

Help Wanted, Female (30)

WANTED: Alteration lady and fitter for high class women's wear store. Must be experienced and have references. Good working conditions. Write Box 921, c-o News-Star.

WAITRESS wanted for dining room. Apply Frances Hotel.

MAKE extra money introducing world's cutest children's dresses. Big selection, adorable styles. Low prices. Complete display free. Rush name. Harford, Dept. R-444, Cincinnati 25, Ohio.

AIRLINES NEED
Young men 17 to 39. See our ad under 39. National School of Aeronautics.

COMPETENT stenographer for public accountants office. Apply by letter giving complete information, including education and experience Cox, Frazer and Webb. P. O. Box 1252, Monroe, La.

EXPERIENCED secretary for bank in small Louisiana town located near Monroe. Must have unquestionable background, be able to take letters and do general bank work. Write Box 919 in care News-Star stating experiences, references, and salary expected.

HOUSEKEEPER wanted at once, for 2 elderly people, not invalids. Room, board and salary. Contact L. W. King, R. F. D. 2, Box 294, West Monroe, La.

Competent Stenographer
For Public Accountants Office
Apply By Letter Giving Complete Information Including Education And Experience
COX, FRAZER & WEBB
P. O. Box 1252 Monroe, La.

ONE EXPERIENCED carhop. Martin's Toot & Tell It. 2914 Cypress, W. M. Ph. 9242.

WANTED: Experienced waitress. Fords Drive Inn. Ph. 9332.

HOUSEKEEPER for out-of-town family. Phone 2-2097 for information.

EXPERIENCED waitresses. Apply in person. Trianon Restaurant, 3223 Louisville.

HI SCHOOL diploma. See American School Ad — "Instructions."

WANTED experienced waitress. Apply in person. Primos Restaurant.

STANLEY Products · If you like sales work and want to work or if you need products, Ph. Lottie Norris, 9850.

NEED OFFICE WORKER
Must be good at shorthand and typing. Age 18 to 30. Good starting salary. Good working conditions. Apply in person, Monday, January 2, to Mr. Dennis, 500 Walnut St., Monroe, La.

Help Wanted, Male (31)

HI SCHOOL diploma. See American School Ad — "Instructions."

CAN USE 2 experienced salesmen. Car essential. La. Hospital plan. 3-0573.

Young women 17 to 39. See our ad under 39. National School of Aeronautics.

Bourbon Heading Makers
HIGH prices paid to qualified bourbon heading makers. The basis of pay is a piece count basis. Write or call Independent Stave Company, Inc., P. O. Box 104, Lebanon, Missouri.

Outstanding Opportunity For Aggressive
Automobile Salesman
The man we want is not the "high-pressure" type but one with a thorough understanding of the automotive sales field. Must have high school education, personable and be capable of making your own decisions. Position is permanent and pays substantial salary and commission.
CALL MR. BOLIN 8165
For Appointment

WANTED
COLORED BOYS FOR PAPER ROUTE. MUST BE WELL MANNERED AND NEAT. APPLY TO CHARLES PIPPIN, NEWS-STAR OFFICE BETWEEN 1 AND 3 P.M.

BOY WANTED
WITH good grades in school to contract good paying newspaper route in college area. Contact Barry Pitts, News-Star—World office, 8:30 a.m. — 3 p.m. or Ph. 2-5161.

SALESMAN
for
Large wholesale Agriculture Supply Firm. Territory surrounding Monroe. Write full particulars to Box No. 916 c/o News-Star—World.

EMPLOYMENT

Help Wanted, Male. Female (32)

DUE TO OUR expansion program, we have openings for capable managers, man and wife team. Must be able to relocate. For personal interview in Monroe, write Division Manager, Memphis Continental Restaurant, 178 Union Avenue, Memphis, Tenn.

WE CAN USE 2 men or ladies to do special work for First National Life Insurance Co. Apply 605 Jackson St.

Salesmen Wanted (33)

WANTED
FACTORY REPRESENTATIVE
PREFABRICATED HOMES
WE NEED a qualified representative to expand our business and service volume of houses now going into Northern Louisiana territory. Excellent opportunity for aggressive successful salesman now in building supply line with restricted earnings, or man with definite sales ability and knowledge of the mortgage business. Job is no push-over but our experienced men earn from $15,000.00 to $30,000.00 per year and up on straight commission. Our earn as you learn training program will help make you a volume producer in minimum period. Also a factory guaranteed income while organizing your territory. We are looking for men qualified to do business on a very high plane with builders. Applicant's employers will not be contacted. Address your confidential reply with recent photo, qualifications, and background to Scott Grant, Supervisor of Factory Representatives Training. The Thyer Manufacturing Corporation, P. O. Box 2007, Jackson, Mississippi.

NO CAR NEEDED
LET ME prove you can make up to $25.00 a day with one of America's finest line of Cushion Shoes, direct daily commission, full or part time. We welcome men of mature years. Write Charles Eaton, Pres., Charles Chester Shoes, Brockton, Mass.

MAN OVER 45
With Us, Top Men Can
MAKE $50,000.00
In The Next Five Years
IF YOU are a middle-aged man who has reached the "ceiling" on your earnings and now want to make good in a new field, we can make you a fine offer to join our organization where top men can average up to $50,000 or more in the next five years.
WE HAVE an opening in the Monroe area for a man between 45 and 60. The man we want must be high grade (not high pressure), ambitious, and sincere. Earnings are paid in advance, no investment is needed, no collections, no deliveries. Write a personal letter to our President, Dept. K-3, P. O. Box 5206, Denver 17, Colorado.

SALESMAN
NATIONAL CONCERN has local sales opening for honest, reliable men past 25, who want excellent earnings. Pleasant, dignified work, no dull seasons. Thorough training assures good earnings first week. Advancement for men who can qualify with managerial leadership. For interview, call 3-0235 from 1 to 5.

SELL "GREASE THAT WON'T MELT"
COMPETENT man needed in this area to sell complete line of heavy duty lubricants, including moly products. Our leading salesmen now earning over $12,000 in a year. R. A. Johnson earned $620 his first month. Sell lumber companies, mines, quarries, freight lines, farmers, industrial plants, etc. Immediate commissions, bonuses and repeat orders. Complete samples furnished. Openings for District and Division Managers. Write today to Sales Manager, Dept. 9-A, P. O. Box 676, Dayton, Ohio.

WHOLESALE SHOE MAN
FOR NORTH Louisiana territory. Men, women and children's shoes. State qualifications. Apply at once to Box 918 in care News-Star.

"TRAVELING salesman. Wholesaler of popular priced general line of shoes has opening in North Louisiana and portion of Mississippi. Nucleus of active accounts on which to build substantial volume. Send complete details of previous experience to Bay Shoe Company, 525 Iberville St., New Orleans, La."

Managerial Opportunity In Louisiana For Qualified Life Insurance Man
... by a sixty-year old, mutual life insurance company doing business in Louisiana over fifty years.
We offer a splendid agency contract, complete line of highly salable policies, fullest cooperation in training, direct mail, sales aids.
Outline your qualifications fully in confidence. Our men informed.
Box 917 in care News-Star.

FINANCIAL

Business Opportunities (36)

FROZEN CUSTARD EQUIPMENT
New and used equipment now available. Go in business for yourself. Free blueprints and merchandising ideas to get you started. The World Famous ELECTRO FREEZE machine is your best buy. One-third down payment. "Install equipment now and start payments first of April."
STEED & MINTON
Phone 5599
1200 STATE ST., PINE BLUFF, ARK.

GENERAL MERCHANDISE store 17 miles north of Shreveport in good river bottom farming area, with living quarters. Small amount to handle. Write box 920, c-o News-Star.

FOR SALE: 1—2 chair barber shop. Contact J. W. Stevens, Bonita, La.

MODERN BAR, Lounge, net. $12,000 yr. and more—nice clientele, good business, low lease, over $9000.00 in fixtures alone — Going this week to someone for only $6750.00. Ph. 9404.

FOR SALE Major Oil Co. Station. Hwy. 80, W. Monroe. Ph. 2-2490 or 7176.

NEW MODERN Skelly station. Available soon. Inquire at 1110 Oak St. or Ph. 7176.

Money To Loan (37)

$10 TO $2,500
CASH LOANS ON SIGNATURE-AUTO-FURNITURE

Cash You Get	Repay Monthly
$100	$7.61
$150	$9.38
$250	$15.28

LONG CONVENIENT TERMS
ASCO LOAN CO.
206 Jackson St. Ph. 3-7771
(Cross from Post Office)

LOAN
Auto-Furniture-Signature
FRIENDLY FINANCE SERVICE
J. C. LOFTIN, MGR.
308 Ouachita Bank Bldg. Ph. 2-6188

FED. LAND BANK LOANS
Low interest rate — Long terms
Ouachita, Morehouse, Union & Caldwell
National Farm Loan Assn.
705 North 2nd Phone 2-0940
See A. C. Ransom, Sec.-Treas.

FINANCIAL

Money To Loan (37)

LOANS
ON CARS, furniture or on almost anything. This is the place to borrow all you need to pay all your bills. Pay us (1) easy monthly payment.
MOTORS SECURITIES
500 Walnut St.
Phone 3-8801

LOANS $25 TO $1000
ON SIGNATURE FURNITURE OR CAR.
BENEFICIAL FINANCE CO.
2nd Floor Bernhardt Building Phone 2-0565

CASH TILL PAY DAY
$45 For 20 Days Cost Just $1.05
Aetna Finance Co.
204 N. 2nd Phone 3-6634

$50 to $500
In 10 Minutes
See
Rogers—Grafton
WHITE SYSTEM
Dial 7661 137 North 2nd St.

INSTRUCTION

Instruction Classes (39)

AIRLINES NEED
HOSTESSES...
STATION AGENTS
Ticket agents, reservation agents, communication agents, traffic and sales representatives, etc. The major commercial airlines urgently need young men and women, ages 17 to 39, with a high school education and a pleasing personality for permanent positions in the passenger departments. Airline employees enjoy security, higher pay, free travel passes, social and recreational activities, retirement and insurance advantages and EXCEPTIONAL ADVANCEMENT OPPORTUNITIES. A short low cost training period that will not interfere with your present job can qualify acceptable applicants for an exciting glamorous career. Write, giving phone number, to Airline Training, National School of Aeronautics, Box 914 C-O News-Star.

More jobs than we can fill. Qualify by enrolling day or night. G. I. Appv
B.M.I. Business School
Bernhardt Bldg. Phone 3-6969

Beauty Culture-A profitable Career
No Age Limit · Visit Our
WEST MONROE BEAUTY SCHOOL
603 Natchitoches, W. M. Phone 2-5314

FINISH HIGH SCHOOL AT HOME
A HIGH SCHOOL education is necessary for higher earnings. Earn your diploma by home study through American School. Write for free booklet. American School Dept., MMW, Box 2525, Monroe, La., or Phone 3-2963

REGISTER NOW, new classes start Jan. 2nd. Day & night classes. G. I. approved.
LOUISIANA BUSINESS COLLEGE
202 Louisville Ave. Dial 8778, 3-2378

LIVESTOCK

Dogs, Cats, Pets (41)

PUPPIES: Purebred, two mos. old, ship COD: German Police females $15.00, Toy Terriers, Shepherds, Collies, Pit Bulls, males $14.00, females $9.00.
DOUGLAS CURRY
OWINGS, S. C.

ONE OF the nicest male pointers I have ever handled. $50. Ph. 3-1653.

BOXER, Chichuahua and Cocker puppies. Tropical fish, parakeets. Canaries. Spider Monkeys. Gifts. Complete line pet supplies.
SU-BO PET & GIFT SHOP
Forsythe Shopping Center, Ph. 2-1731, 3-2135

WE STILL have a few nice Registered blue tick puppies left. Also hunting horns, collars, and tags. Capers Horn Shop, Hwy. 80, W. M. Ph. 8518.

BOXER PUPPIES. Registered. Fawn color, $50 each. Ph. Bastrop 2921W1.

Horses, Cattle, Stock (42)

3 YEARS OLD bay mare, saddle and bridle, $125. Ph. 2-5860.

Reg. Hereford Bulls & Heifers
STANDLEY CATTLE CO.
Selman Field Phone 2-5341, 2-6733

REGISTERED Hereford bulls, low type heavy boned 1 to 5 years old, horned. H. D. Green, Marion, La.

Poultry & Supplies (43)

18 HENS (now laying), 1 rooster, mixed bantam chickens. Ph. 2-5623.

Pheasant-Quail-Partridge
Alive or frozen—delivered in Monroe
FOUR PINES GAME FARM
Bastrop, La. Ph. 982-J or 2094-M

MERCHANDISE

Articles For Sale (45)

MAPLE DINETTE set in good condition. Ph. 2-0150.

FOR SALE 11 ft. Philco refrigerator. Ph. 2-2679.

7 FT. UPRIGHT Westinghouse home freezer. Reasonable. Ph. 2-0293.

Cameras & Supplies
GRIFFIN'S
STUDIO & CAMERA CENTER
307 N. 2nd Phone 3-2710

SALE-DECORATOR'S throw pillows. Reg. $4.50 value, now only $2.98 ea.
SIDDON UPHOLSTERY
901½ Natchitoches, W. M. Phone 7382

HARLEY Davidson 45 motorcycle. Price reasonable. Ph. 7981. 613½ Morrison Ave.

USED 10 ft. refrigerator, $49.95, used range, $39.95. Both in good condition. Terms.
B. F. GOODRICH
900 Louisville Ave. Dial 3-0386

USED Refrigerators. Used wringer and automatic washers, $29.95 up. Used T.V. sets, $74.95 up. Cook stoves, $15.00.
APPLIANCE CENTER
Perry Daniel and Calvert Frantom
1020 North 4th Dial 3-4427

GIRLS or boys 24" bicycle, new $38.
CANNON'S HDWE. & FURN.
903 Montgomery, W.M. Phone 2-4577

AUTO TRIM SHOP
Tailored seat covers—Upholstering
716 Trenton St., W. M. Phone 5-1811

WARREN
FURNITURE & APPLIANCE
YOUR AUTHORIZED BENDIX & CROSLEY DEALER
Factory Trained Service Department
204 Trenton, W. M. Dial 8323 or 2-5323

Furniture-Upholstering-Refinishing
S & H UPHOLSTERY
2920 Cypress, W. M. Phone 3-3747

POGUE-ATKINS CO., INC.
YEAR ROUND AIR CONDITIONING
PLUMBING · HEATING
UP TO 36 MONTHS TO PAY
300 Stanley St. Dial 3-1395

SEE THE new John Deere No. 45, 10 ft Self propelled Combine At
MONROE FARM EQUIPMENT
2006 DeSiard St. Dial 2-1919

MERCHANDISE

Articles For Sale (45)

SEWING MACHINE REPAIR, MONEY BACK GUARANTEE, HORTMAN'S SEWING MACHINE EXCHANGE.
1200 Cypress, W.M. Phone 3-1780

WE PAY CASH FOR USED APPLIANCES
PH. 3-7725

TENTS & TARPAULINS
THE LIEBER CO.
100 11th St. Ph. 3-6639

USED REFRIGERATORS, freezers, automatic and wringer type washers.
HUMPHRIES
YOUR WESTINGHOUSE DEALER
901 Cypress, W. M. Phone 3-0833

ORNAMENTAL IRON: Columns, railings, swing sets, clothesline posts.
PETTY'S WELDING SHOP
505 Coleman, W. M. Dial 3-7650

Electric Razors Repaired
1 year free service with new razors
POSTOFFICE PHARMACY
200 Jackson St. Ph. 3-5126

BALLARD'S INC.
YORK - AIR CONDITIONING - HEATING
512 Louisville Ave. Dial 2-1429

Frigidaire Sales & Service
Walter Reed Refrigeration
105 Bridge, W. M. Phone 5-1653 or 3-8871

ORNAMENTAL IRON Columns, railings, mail box posts, bird baths, table legs.
Reppond Iron Works, 2-6097

REMINGTON 12 gauge automatic with Polly choke and case. $65. Ph. 3-7554.

ENJOY efficient low-cost heat with a Rheem Winter Air Conditioner.
J. M. NEIGHBORS PLUMBING
1600 South 1st. Dial 3-7431

GIBSON electric guitar. Cost $250. Sacrifice for $75. 317 Bell Ave. Ph. 3-3238.

MAGIC-LITE
Guaranteed
TO KILL ANY INSECT IN AMERICA
TYNER-PETRUS
411 Trenton, W. M. Ph. 2-4474

HAVE YOUR Christmas snapshots developed and printed at
DALY'S
218 Grammont St.
"IN AT 10 a. m. OUT AT 4 p. m."

Twin City Mattress Co.
Maker of all kinds of mattresses
507 Coleman, W. M. Ph 3-4134

HEATERS, AMMUNITION, PAINTS.
ACE HARDWARE CO.
Next Door to Hogans, Monroe, 3-4242

ALL MAKES water pumps repaired. Ph. 5-2729 or 5-3265.

ITEMS FOR RENT
FLOOR Sanders, Edgers & Polishers, Power Tools & House Jacks, Hospital Beds, Wheel Chairs, Pipe Cut and Threaded.
New York Hdwe. & Furn. Co.
125 DeSiard Ph 2-4494

CALL 5-1441 for FREE ESTIMATES on all your carpet and floor covering needs
SEARS ROEBUCK & CO.
1501 Louisville Ave Dial 5-1441

WATER PUMPS
FARM HARDWARE
ROYAL FEED & SEED STORE
812 DeSiard St. Dial 2-3767

FUR coat-imitation seal skin. Like new. Size 8. Ph. 3-8326.

CLOSE OUT ON ALL HEATERS!
STAR
Hardware & Furniture Co.
514-516 DeSiard St. Dial 3-5960

AUTO GLASS
Cars Picked Up and Delivered
MONROE GLASS
414 Walnut Phone 3-7738

KING
"Karpet Kompany"
Carpets, Linoleum, Blinds. Complete sales and installation service. Factory trained men. Customized jobs our specialty. Phone 7379.

WE HAVE the greatest bargains ever offered to the buying public. Come see. Compare our prices with others. Brennan Utilities, - Monroe's greatest discount house. 133 North Grand at R. R. bridge.

SAM SEZ ... Let us build your swings, Merry-Go-Rounds & Playground equip.
S. R. KIRK, REPAIR SHOP
1611 DeSiard St. Dial 3-2332

HANCOCK-MARTIN
CAFE-STORE EQUIPMENT
N. 8th & Arkansas Dial 5-1474

CROSLEY BENDIX DEALER
Good Housekeeping Center
303 Louisville Ave. Dial 5-1765

SAVE A DOLLAR
NEW Admiral 10 ft. refrigerator, $199.95. All T. V. at close out prices.
FURNITURE AND APPLIANCES
NEW AND USED
EASY TERMS - WE TRADE
KENNY'S
JEWEL BOX
502 Louisville Ave. Dial 2-5333

RURAL PLUMBING FIXTURES INSTALLED
NOTHING DOWN— 36 MO. TO PAY
FREE ESTIMATE
General Gas Corp.
708 Trenton, W. M. Phone 2-0501

USED WATER pumps, shallow well, ranges, refrigerators, and washers.
GENERAL GAS CORP.
708 Trenton, W. M. Ph. 2-0501

KELLY'S WELDING Shop Steel Clothes Line Poles. 202 Vernon. Ph. 2-2953.

DEER Heads Mounted. Phone 3-0603 Sidney Biggs, Rt. 2 —Jewell St. —W. Monroe.

IRON REMOVERS INSTALLED
WELLS DRILLED
PUMPS INSTALLED
WATER OUR SPECIALTY, NOT A SIDELINE
Home Improvement & Appliance
1908 Forsythe Ph. 5-2729

READ AND USE THE WANT ADS . . . IT'S PROFITABLE — PHONE 2-5161

MERCHANDISE

Articles For Sale (45)

RATS?
CALL STUCKEY'S TERMITES & PEST CONTROL
Ph. 5-1808 Licensed & Bonded

USED PIPE . . . ALL SIZES
USED STRUCTURAL STEEL
USED STEEL PLATE
Twin City Scrap Material
104 Mississippi St. Dial 3-1412

21 Inch Television Set $109.95
USE OUR BUDGET TERMS
Firestone Store
N. 3rd & Washington Dial 7196

WE HAVE the greatest bargains ever offered to the buying public. Come see. Compare our prices with others. Brennan Utilities. Monroe's greatest discount house. 133 North Grand at R. R. bridge.

MOTOROLA
AUTOMOBILE RADIO
$39.95
Plus Aerial and Installation.

Television
Sales & Service
MASSEY'S SERVICE CENTER
801 Jackson Phone 3-6615

Sun—Vertikal Drapes
REPLACES curtains, blinds, drapes. Dust repellent. Accomplishes direct or indirect lighting.
No Money Down — 36 Mo. to Pay
BABER'S
623 Louisville Ave. Dial 2-2635

One Ton Mathes
Air Conditioners
Model No. 1200
12,000 B. T. U.
$199
BUY NOW
MAKE 1st PAY. JUNE
Modern Furniture Co
2710 N. 7th, W. M. Ph. 3-5418

Household Goods, Etc. (46)

Ouachita Mattress
Write 2207 DeSiard or Ph. 2-2141

INNERSPRING mattress reduced from $59.95 to $34.95. Sure Sleeper Mattress Co., 1000 Jewel, W. M. Dial 3-1763 or Write 1709 Forsythe, Monroe, La.

WE BUY and sell all types of used furniture, antiques, bathroom fixtures. Hefley's Furn. Store, 601 Cypress, W. M. Ph. 7173

WE BUY AND SELL
RIGHT PRICES PAID FOR USED FURNITURE & APPLIANCES
WE ALSO TRADE
FOLDS & STONE
325 Trenton St., W. M.
Phone 2-4552

PRACTICALLY NEW 9 ft. Frigidaire, porcelain table top stove. Ph. 2-0270.

NEW PLATFORM rockers, $4.95, white [illegible] 3 pc. bedroom suite, $29.95. Large dresser, $9.95. All metal Venetian blinds, $2.95. Unfinished chest, $14.95, up. 9x12 rugs, $4.95. All metal ironing boards, $6.95. [illegible] $9.95. Metal utility cabinets, $12.95. Apt. range, $37.50. Large mahogany drum table, $19.95.
WALSWORTH FURNITURE
1305 Natchitoches, W. M. Phone 3-5656

Platform rockers, $4.95.
MILL'S FURNITURE
122 Cotton, W. M. Ph. 2-5410

Jewelry, Watches, Etc. (47)

RONSON lighter and watch repairs.
HUNT & WHITAKER, INC.
See LAVELLE JOHNSTON
[illegible]

Famous Name Brand Merchandise
Watch Repairs Guaranteed
A. GUSVIN & SILBWER
403 DeSiard St. Dial 2-0091

GUARANTEED WATCH REPAIRS
PARKER'S JEWELRY
108 Catalpa St. Dial 2-5410

SPECIALIZED Clock repairs. Any type. All work strictly guaranteed. Free pickup and delivery. Ph. A. E. Aldredge, 3-6333.

LEE'S JEWELRY
2 CONVENIENT locations to serve you
222 Trenton, W. M. 109 N. 2nd

Musical Merchandise (48)

WHOLESALE AND RETAIL
NEW AND USED PIANOS
GATLIN PIANO CO.
808 Roselawn St. Dial 2-0846

Musical Merchandise (48)

Pianos and Organs!
Don't Buy Any Piano . . .
NEW OR USED
Until You Have Visited
OUR SHOWROOMS
Largest Stock In Northeast Louisiana
TERMS . . . Up To 3 Years To Pay
Paul Hewitt Music Co.
Plenty of Storeside Parking
Open Wednesday and Friday Evenings
1312 Louisville Ave. Dial 5-3131

NEW & USED PIANOS
MARINE PIANO HOUSE
3210 Dick Taylor Phone 3-2622

YOU CAN rent a piano at ROARK BROS. with full amount applied on purchase if you decide to buy later.
ROARK BROS.
703 Jackson St. Dial 3-5700

PIANO TUNING—REPAIRS
EDMISTON SERVICE
DIAL 9761

•BAND INSTRUMENTS
•PIANOS
DEW
MUSIC CO.
346 DeSiard St. Dial 8127

Television (48-A)

T.V. CLINIC
DAY & NIGHT SERVICE
Ph. 3-2257. If no answer, 3-4526
RICHARD L. SOLLINGER, OWNER

EDMISTON SERVICE
TV-RADIO-PHONO
AUTHORIZED MAGNOVOX-R.C.A
WE SERVICE ALL MAKES
DIAL 9761

BATSON T. V. SERVICE
LOUISVILLE APPLIANCE DIAL 3-7590

SEE US FOR AN
ANTENNA
THAT Enables You To Receive El Dorado, Arkansas (Chanel 10) Call Us For Details.
HOME APPLIANCE & TV.
2316 South Grand Dial 5-1625

Business, Office Equipment (49)

SMITH CORONA portables, any color. Also used typewriters.
RELIABLE TYPEWRITER EXCHANGE
[illegible] Phone 3-0567

TYPEWRITER REPAIR
Free Pick-Up & Delivery
Standard Office Supply Co.
125 St. John Phone 3-3438

Sporting Goods (50)

[illegible]
GENERAL SPORTING GOODS
[illegible]
SHINERS, CRICKETS, WORMS, [illegible]
LIVE BAIT & SPTG. GOODS
2201 DeSiard St. Dial 2-4702

Boats & Accessories (51)

BOATS FIBERGLASSED PERMANENTLY. Finished in Color. Best Quality Material.
SAWYER PLASTICS CO.
West Monroe, La. Phone 3-8678

Building Materials (52)

SHEETROCK, PLYWOOD, CEMENT
SOUTHERN LBR. & BD. CO.
[illegible]

ALBRIGHT SAW MILL
WEST MONROE
Hardwood shiplap $60 per M
Phone 8925 or 2-2575

Home Improvements (52-A)

REPAIRS AND
REMODELING
No Money Down. 36 Months To Pay. [illegible]
USREY LUMBER SUPPLY
7704 DIAL 7853

ENCLOSE your porch or breezeway with CLEARVIEW JALOUSIES [illegible]
PHELPS DISTRIBUTORS
118 Louisville Ave. [illegible]

ADD A ROOM!
NEED AN extra room in your home? We'll arrange every detail [illegible] monthly payments.
TERZIA
LUMBER & HARDWARE
3000 Mississippi St. Dial 2-7205

OFF SEASON price reduction sale. Save 25 per cent.
Monroe Tent & Awning Co.
317 Walnut Dial 2-0041

See Us For Your Materials
For
Remodeling, Additions,
ETC.
Nothing Down. 36 Mos. To Pay
J. B. McCOY LBR. CO.
301 South Street Dial 3-1194

NOW Is the time to redecorate
Keystone Paint & Decorating
509 N. 3rd St. Dial 2-7077

Articles For Sale (45)

Articles For Sale (45)

HAPPY NEW YEAR
IT CAN BE IF YOU DRIVE CAREFULLY
703 N. 5th St. KIPER'S Dial 2-4412
WE LOOK FORWARD TO SERVING YOU
WITH BUTANE GAS IN 1956 JUST AS
WE HAVE FOR THE PAST 20 YEARS.

APPLIANCES
Floor Models And Used
All Guaranteed — Easy Terms

REFRIGERATORS

	WAS	NOW
Servel — Ice Maker — 11 Cu. Ft. — Floor Model	$379.95	$279.95
Servel — Ice Maker — 9 Cu. Ft. — Floor Model	$329.95	$229.95
Frigidaire — 10 Cu. Ft. — Used	$199.95	$159.95

RANGES

	WAS	NOW
Chambers — Floor Model	$329.95	$229.95
Royal Deluxe — Slightly Used	$269.95	$129.95

WASHERS

	WAS	NOW
Apex — Automatic — Floor Model	$259.95	$199.95
Apex — Wringer — Floor Model	$109.95	$79.95

T. V.

	WAS	NOW
Zenith — Console Mahogany — Floor Model	$389.95	$259.95
Bendix — Console Mahogany — Floor Model	$359.95	$269.95

United Electric Service
913 Louisville Ave. Dial 3-3441

MERCHANDISE

Machinery & Tools (53)

1 FOLEY Automatic saw filing machine, same as new. Ph. 3-3551 or can be seen at
209 Benson St., W. M. after 6 p.m.

Farm & Dairy Products (54)

GOOD BERMUDA grass hay. Well cured. Ph. 2-0485 after 6 p.m.

Farm Equipment & Supplies (55)

FERGUSON & MASSEY-HARRIS
TRACTORS AND FARM IMPLEMENTS
NEW HOLLAND IMPLEMENTS
WILKINSON MOTOR CO.
SALES—PARTS—SERVICE
309 N. 4th Phone 3-7761

Water Wells (55-A)

FEAZEL WELL CO.
Approved dug wells
Highway 80, W. M. Ph. 3-3657

WATER WELLS drilled and pump service. Ray's Well Service, Highway 80. Ph. 2-1332 or 3-5873.

DEEP & shallow water wells drilled. Call W. M. Rasberry, 3-5593 or 2-6591.

HOME OR farm wells drilled any required depth—any place. Free estimate. No obligation. Mayo-Water-Wells, Rt. 1, W. Monroe. Phone 3-7052

Seeds, Plants, Flowers (56)

LOTS GRADED, dirt spread. Fill dirt, top soil, pit run gravel. Phone Perry Smith, 5-1904

FLOWER DIRT, fill dirt. Bulldozer work. Phone 3-4466

PLANT ENGLISH PEAS NOW
(IN THE OLD 12 DAYS)
LANE WILSON SEED CO.
115 North Grand Ph. 3-8680

LOTS graded. Fill dirt. Ph. 3-8937 or 9817, or 3-2966.

YARDS graded. Fill dirt. $4.50 load. Top soil. L. H. Hemphill. Ph. 3-0211, 3-1300.

BULLDOZING, top soil, fill dirt. D. L. Bryan Dirt Contractor. Ph. 3-5291, 3-6076

ROAD Gravel, top soil, fill dirt, dirt loading, discing, levelling. Ph. 3-2616.

MIXED flower mulch, leveling, discing, cotton burrs, pine straw. Ph. 3-9709

Wanted To Buy (60)

WE BUY USED FURNITURE
BARGAIN FURNITURE CO.
[illegible] St. Ph. 3-5292

PECANS
PECANS PECANS
Any size or quantity
LIEBER & CO., INC.
Ph. [illegible] Monroe, La.

We [illegible] anything of value
GLOBE FURNITURE CO.
[illegible] Phone 2-6290

REAL ESTATE FOR RENT

Furnished Apartments (61)

[illegible]

1 ROOM [illegible] apartment. [illegible] Ave. Ph. [illegible]

[illegible] bath, 209 Roselawn. [illegible] Adults.

NORTH 4th AND [illegible] FURNISHED DUPLEX. [illegible]

[illegible] PRIVATE 405 CALYPSO. BEDROOM [illegible] AND BATH. ADULTS.

NEAR [illegible] apartment. North of [illegible] Ph. 3-4115 or [illegible]

[illegible] Close in. 401 Wood.

[illegible] duplex. $55 per [illegible] Phone 2-3219

[illegible] Northside area. Furnished [illegible] 2 bedroom [illegible] kitchen, [illegible] Can [illegible]

[illegible] redecorated, [illegible] Area. Ph. 3-4729.

[illegible] Adams Cafe at [illegible]

[illegible] private. With [illegible] $40 month. 3401 [illegible] 3-5334.

[illegible] children accepted. [illegible] Apts. Ph. [illegible]

[illegible] Bills paid. South- [illegible]

[illegible] room and bath duplex.

[illegible] 2 bedrooms. [illegible] or 3-2267

[illegible] private bath, near [illegible]

[illegible] bath, garage, fan.

[illegible] apartment and [illegible] Ph. 2-5334

[illegible] upstairs. $40. [illegible] Ph. 3-4481.

[illegible] apt. private bath, 3 blocks [illegible] W. M. Ph. 3-0406

[illegible] duplex, 3304 [illegible] 1202 College, private [illegible]

[illegible] 4 room apt. 1506 Mississippi.

[illegible] Private bath and entrance. [illegible] W. M.

[illegible] nicely furnished. [illegible] and Pecan St. 1 block [illegible]

[illegible] apartment, 4 rooms, 2 [illegible]

[illegible] Ave. 5 room apartment, 2 [illegible]

[illegible] kitchen, private [illegible] paid.

[illegible] Garage apartment. Utilities [illegible]

[illegible] Ph. [illegible] 8221

[illegible] rooms. Close in. On [illegible]

[illegible] apartment, 3 rooms and bath. [illegible] Available January [illegible] North 2nd. Ph. 7040.

[illegible] duplex, quiet neighborhood. [illegible] 1400 North 2nd. Ph. [illegible]

[illegible] APT. for young couple. Private [illegible] heating, Youngstown [illegible] Ph. 9628.

3 ROOMS modern house trailer. Bills paid. [illegible] Ph. [illegible] 1707 College.

NORTHSIDE APT.
2 BEDROOM, bath, usual other rooms. [illegible] Ph. 3-0677.

NEWLY DECORATED 3 room apt. Also garage apt. Ph. 3-7636. 608 Cypress, W. M.

3 ROOMS and bath. Garage. Near Loop Road. Ph. 3-4313.

NICE APT. Private bath and entrance, $10 week. Bills paid. Adults. Ph. 2-6576.

3 ROOM apartment upstairs. Private bath. Front and rear entrances. 417 Hudson Lane. [illegible] Ph. 2-2751 or 3-6336.

[illegible] JOHN. Large 2 bedroom furnished apartment. Walking distance of town. $75. [illegible]

FAULK & FOSTER

1 BEDROOM duplex. Large living room, very nice bath, walk-in-closets, side screened porch, kitchen, dinette, tile drain. New building. New furnishings. 800 Hudson Lane. Dial 2-2536 or 2-1022.

LARGE 3 room furnished apt. Bills paid. Close in. Ph. 3-2082.

3 ROOM apartment. Private bath, bus line. 213 Lee Ave. Ph. 2-5530.

2 ROOM private bath and entrance. Close in. Ph. 3-1356.

NICELY furnished 3 room apartment. College area. Private. Ph. 3-2953.

3 AND 4 ROOM furnished apartments with bath. 1600½ Stella, W. M. Ph. 2-1786.

NEWLY REDECORATED garage apartment. 317½ St. John Monroe. Bills paid. Ph. 3-7235

2 AND 3 room apartments; also garage apartment. All modern. Close to town. Apply 200 Ouachita. Ph. 3-3750.

DENNIS THE MENACE By Hank Ketcham

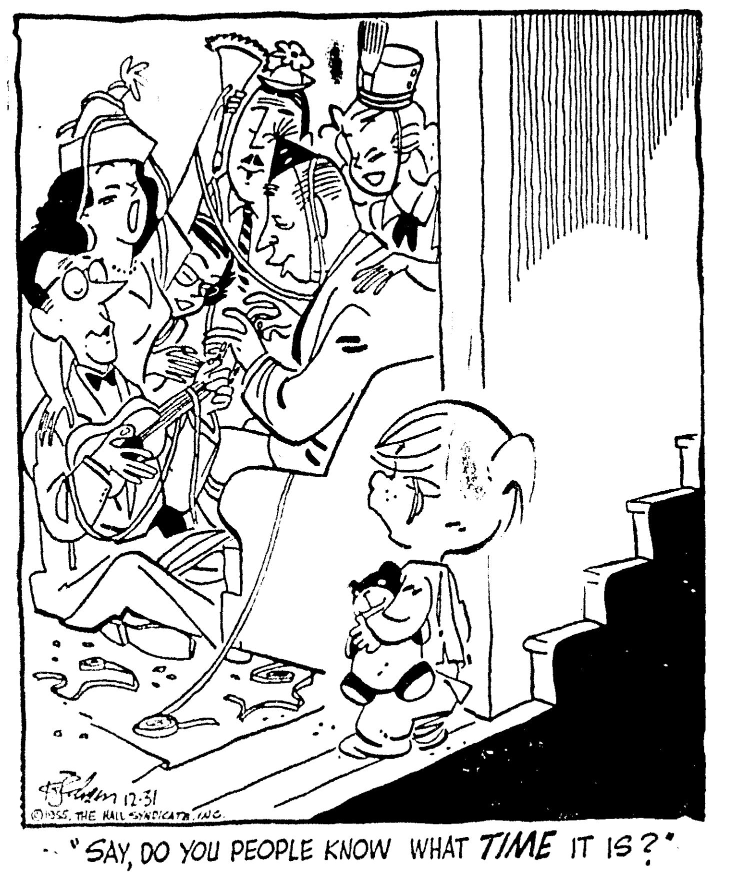

"SAY, DO YOU PEOPLE KNOW WHAT *TIME* IT IS?"

REAL ESTATE FOR RENT

Furnished Apartments (61)

EFFICIENCY apartment, private bath. Air conditioned. Suitable for man or lady, or perhaps working couple. 706 Hudson Lane. Dial 2-2536 or 2-1022.

3 ROOM furnished apt. Private bath and entrance. 3600 Breville. Ph. 3-3946 or 2-0070.

1705 N. 4TH. 2 bedroom, gas furnace. Apply 1707 N. 4th.

3 ROOMS and bath. Garage. Private entrance. Northside. Ph. 3-2794.

COLLEGE AREA. Private entrances, bath with shower. $55. Ph. 3-6650, or 2-0541.

NICE 4 room apartment, close to school, on bus line. $15 wk. bills pd. Ph. 2-6509.

3 ROOMS and bath. Upstairs. Private entrance. $30. Ph. 3-2356.

Unfurnished Apartments (62)

3 ROOM AND bath garage apartment. Completely redecorated inside and out. Large storage room. Garage. $50 month. In W. M. Ph. 2-1434.

3 ROOM unfurnished apartment in West Monroe. $35. Ph. 2-1434.

4 ROOMS, bath, upstairs, private entrance. 410 Stubbs. References. Ph. 3-3936.

NEAR COLLEGE 5 room upstairs duplex apartment. $50.

305 ROCHELLE. 5 rooms (2 bedrooms). Newly decorated duplex apt. $55.
Mrs. Gilliland Dial 8551

FOR SINGLE person or couple. Small garage apartment. Partly furnished. Ph. 2-0331 or 5-2567.

DUPLEX. 2 bedroom northside apartment. Ph. 3-6278 week ends, and week days after 5 p.m.

DUPLEX. 4 rooms $55, and 3 rooms $35. 1 block off Louisville. 303 Arkansas. Ph. 2-2746.

3 BEDROOM, downstairs apartment, 1801 Jackson.

703½ FILHIOL. 4 rooms, 2 bedrooms. Washer plumb. Garage. Ph. 8221.

4 ROOM unfurnished apartment, with garage. 401 Bres Ave. Ph. 3-6474.

PRICE reduced. Available Jan. 1st. Monroe's best apt. house. 610 Catalpa. 4 rooms, private bath. $50. Ph. 2-4876.

NEWLY decorated unfurnished 6 room duplex. Double garage. All modern conveniences, Venetian blinds. W. M. Ph. 3-2460.

214-16 HUDSON Lane. 1 and 2 bedroom apartments. Excellent location. Ph. 8422.

ONLY $26 PER MONTH
Newly Decorated 2-bedroom apartments
On Coolidge and Myers Streets
Children Accepted Ph. 3-7485

Enjoy The Comforts of Beautiful
Garnier Apts.
FURNISHED & UNFURNISHED
1, 2, and 3 BEDROOMS
Near schools, shopping center.
On Busline
1000 Block Park Avenue
Dial 3-9711

BRICK DUPLEX. 4 rooms, tile bath with shower. Central heating, 1910 North 4th. Ph. 8422.

4 ROOM GARAGE apt. 5 blocks from downtown West Monroe and Monroe. $37.50, gas paid. Ph. 2-4608.

5 ROOM APARTMENT. $50, BILLS PAID. 707 GEORGIA ST.

ATTRACTIVE 4 ROOMS
UPSTAIRS. Redecorated. Tile bath, washer connection for Bendix, wired for air conditioning, nice front porch. Near Neville, on busline. Ph. 5-2526.

GARAGE apt. Excellent condition, large closets. Northside. Phone 2-0326 or 8196 Joe Kern.

DUPLEX. 3 rooms and bath. Washer plumbing. 211 Drew, W. M. Ph. 3-5059.

2 BEDROOM, private bath, private entrance. Close to school. Children accepted. Ph. 3-6109.

NICE downstairs apartment. 1617 North 3rd. Phone 2-2424.

DESIRABLE 3 room duplex. Northside. Adults. Ph. 3-5878 or 2-6338.

Furnished Houses (63)

512 BREARD—Duplex furnished 2 room apts. Bath adjoining. Ph. 3-3711.

SMALL furnished house. Bills paid. 3302½ Cypress, W. M. Ph. 2-5529.

4 ROOM house, 2 bedrooms. Just off Park Ave. 103 Cherry. Ph. 8221.

4 ROOM house. 2 bedrooms. 2 bedroom apt. $38.50. Ph. 3-8602.

NEW 2 bedroom brick veneer home. Ph. 2-1702.

SMALL house. $9.00 week. 2702 So. Grand. Ph. 2-0603.

SMALL HOUSE. Electric refrigerator. $35. per month. 3407 Richmond. Ph. 2-6373.

Unfurnished Houses (64)

307 HUDSON Lane. Newly redecorated 2 bedroom home. $65.
2709 GORDON. 2 bedroom home. $62.50.
513 BREARD. Large 7 room house and bath. 2 porches. Newly redecorated.
2206 MYRTLE ST., Fairview Addn. Lovely 2 bedroom home. $85.
305 ALEXANDER. Large 3 bedroom home.
300 COLE AVE. 2 bedroom home with large glassed-in porch.
307 STONE. Newly redecorated.
1502 ALABAMA. 2 bedroom home. $55.
HOWARD St. Northside. 3 bedrooms and den, 2 baths $95.
207 SMITH, near college, 3 bedroom home. $60.
1000 FILHIOL. 5 rooms.
Mrs. Gilliland Dial 8551

VACANT, 3 bedroom 1½ bath brick home, Kiroli Woods. Ph. 3-9100, or 3-9181.

LOVELY homes in Monroe and West Monroe. Phone 2-0331 or 5-2367.

2 BEDROOM, 1006 S. 3rd, 2 years old, Venetian blinds, plumbing for washer, apply 1010 S. 3rd.

1501 SOUTH 3rd. 2 bedroom house. Cyclone fence. Garage. $60. Ph. 3-3915 until 5.

DUPLEX, redecorated 5 rooms, bath, garage. 203 McGuire, near college. Ph. 3-3934.

REAL ESTATE FOR RENT

Unfurnished Houses (64)

MODERN 6 room house, newly decorated. Venetian blinds. $70 Mo. Ph. 3-1896.

LARGE COMFORTABLE 3 bedroom home on Northside. Phone 3-4439.

2 BEDROOM house, carport, hardwood floors and washer connections. 1509 Alabama. $65. Ph. 3-6641 ext. 27 days—7645 nights.

PRICE reduced. 805 Oak St. 6 rooms and bath. $40. Ph. 2-4876.

SOUTHSIDE, near bus, school. 2 bedroom home. Blinds, furnace. Fenced yard. Children accepted. Ph. 2-2434.

NICE 2 room cottage, bath, carport, garden. $20 mo. Swartz Rd. Ph. 3-8037.

2 BEDROOM den, home. On busline. Adults only. $75. 1410 College. Ph. 3-2961.

LOVELY 2 BEDROOM HOME
NEXT TO grade and high school, attic ventilation, floor furnace. $65. 414 Slack, W. M. Ph. 8639 after 5 p.m.

SMALL HOUSE at end of bus line, carshed. 7500 DeSiard. Ph. 2-6427.

2402 HAWES St. 5 room house. Recently redecorated, hardwood floors, large closets and washer plumbing. Adults. $60. Ph. 2-1750.

CLOSE to Sunshine Heights School, W. M. 2 bedroom home with 4 acres. Ph. 2-0747.

NEWLY decorated 5 room house, garage. Near school. 912 Natchitoches. Ph. 2-6812.

2 BEDROOMS. $55 Mo. 612 Adcock. Northside, near school. Ph. 3-0638 or 2-2640.

411 McCAIN DRIVE. Nice 3 bedroom home. $75 month. Ph. 3-0811 or 2-1125.

3516 SOUTH GRAND
4 ROOM HOUSE. Screened back porch. Garage. $50 Ph. 2-4309.

4 RMS. LARGE enclosed porch, garden, chicken yard, garage. W. M. Ph. 3-0770.

3 BEDROOM home. $60 month. On Airport Road. Ph. 3-1341 or 2-2488.

DUPLEX 4 rooms, bath and blinds. Near bus. $45. 306 Virginia. Ph. 3-6208.

3 BEDROOM house. 103 South College. Dial 4-3504 after 5.

Rooms With Board (65)

ROOM for 1 or 2, home style meals. 204 Breard.

Rooms Without Board (66)

BEDROOM, private entrance, connecting bath, kitchen privilege if desired. Ph. 3-1289 or 2-0732.

FT. ROOM, nicely furnished. Ladies. Will consider 1 child. Ph. 3-4320.

NICE bedroom. Quiet home. Employed lady. 513 Pine. Ph. 2-4332.

ROOM. Private bath, private entrance. Telephone extension in room. Gentlemen only. Near Louisville. Ph. 2-1389.

UPSTAIRS BEDROOM, shower, central heating. Gentleman only. Ph. 8422.

NICELY FURNISHED front bedroom, kitchen privileges. Ph. 3-4517, W. M.

COMFORTABLE bedroom, adjoining bath. Private entrances. Men. 1908 Riverside Dr. Ph. 2-5750.

EXTRA NICE bedroom. Private bath, private entrance. 110 Ouachita

Business Places (67)

FOR LEASE. Curb market in W. M. Doing excellent business. Present stock can be bought at cost, and all store equipment will be included in lease. Duplex living quarters also included in lease. If you are interested in the curb market business, this is a good deal.
SHADY WALL
Dial 2-1434

FOR LEASE. Modern cafe building. Ph. 2-4280 for appointment.

STORES FOR rent. 502 DeSiard and 113 Hall St. Apply 500 DeSiard. Ph. 3-5626.

FOR LEASE. Modern brick office building. Centrally located. Ph. 2-0270.

EXCELLENT LOCATION for barber shop. For information, call 3-6681.

BUILDING for rent. Vacant Jan. 1st. 806 Jackson St. Now occupied by Cove Cocktail Lounge. Ph. 2-2930.

Louisville Avenue property for lease
NORTH MONROE REALTY, 3-3334

CAFE AND cocktail lounge on Highway 80, east, 3 miles out. Sell inventory, long lease. Ph. 5-1969 for appointment.

FOR RENT or lease 210 Jackson St. Across from Post Office, 30'x50'. Ph. 2-2930

Offices & Desk Room (68)

FOR RENT OR LEASE
Office Rooms, 612 Louisville and 111½ North 2nd St.
DIAL 2-2930

REAL ESTATE FOR SALE

Building & Contracting (71)

VINCENT MARSALA
PLAN AND LOAN SERVICE
2108 Pargoud Dial 3-4233

THE KELLER CO.
CONTRACTOR
Commercial - Residential
CONCRETE PRODUCTS —
BUILDING MATERIALS
1612 DeSiard St. Dial 8891

PLANS DRAWN TO SUIT YOU
CHOICE LOTS, PH. 3-9111
J. A. COLEMAN. General Contractor

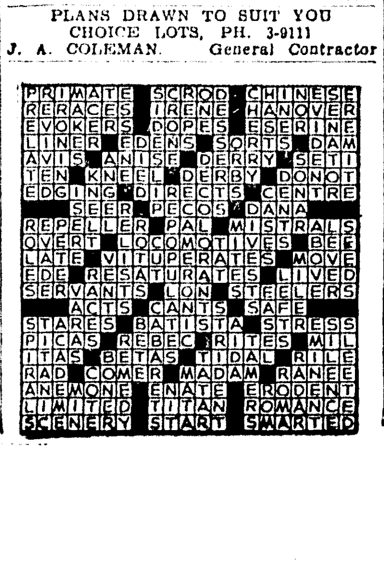

REAL ESTATE FOR SALE

Building & Contracting (71)

FHA — G. I. LOANS
PLANS & ESTIMATE
QUALITY LUMBER CO.
2815 Cypress, W. M. Phone 3-9657

BRUSCATO
BUILDER
DIAL 2-4000

W. C. THOMPSON
BUILDER
DIAL 2-5048

G.O. HIBBARD & SONS
General Contractor. Phone 7179 Or 3-0606

R. C. DYER
General Contractor - Free Estimates
Insured And Bonded - Ph. 3-0540

ASK US HOW LITTLE
YOUR JOB WILL COST NOW
FHA
NO CASH DOWN
Remodeling-New roofs-residing-insulation.
FREE ESTIMATES
J. C. STEELE LUMBER CO.
907 Coleman, W. M. Phone 2-4467

GROSS LUMBER & SUPPLY
BUILDING MATERIALS
CUSTOM BUILT HOMES
PHONE 3-2005

2 AND 3 bedroom home by Master Craftsman. G. I. or FHA. Ph. 3-3898, 2-4975.
Lee & Bullock Contractors

FHA—G. I. LOANS
PLANS & SPECIFICATIONS
T. A. SANDERS LUMBER CO.
North 7th & Wood, W. M. Ph. 2-1444

COMPLETE HOME SERVICE
Individual Plans — FHA, G. I. Loans
HOME REPAIRS
No money down, 36 mos. to pay
R. W. BUTLER & SONS
LUMBER CO.
Highway 80, W. M. Dial 3-1341

Need Concrete Steps?
See us before January 1st
FOR A SPECIAL PRICE
THE KELLER CO.
1612 DeSiard St. Dial 8891

2 AND 3 BEDROOM homes under construction, Monroe and West Monroe
J. S. James Const. Co., Inc
Ph. 3-0827 or 2-6956

Business Property (71-A)

INVESTORS—DeSiard St., across street from 18th St.—108x150 ft., with residence. Ideal business location, lodge, service station, used car lot, grocery store, cold drink, or ice cream drive-in. Phone 2-0228, 3-1679. I & S Realty.

$4500 EACH. Commercial, 2 lots 100x131 each, just off 18th St., across from Cutler Clinic, adjoining Lion Oil Co. site, across street from Columbian Carbon new office building now under construction. Opposite proposed office building of Brown Bros. and Roland Brown Supply Co., proposed building. I. & S Realty. Phone 3-1679, 2-0228.

SOUTH SECOND and Morris. Commercial site 150x150. Just over railroad track, opposite Esso Station. Includes residence. Very reasonable. I & S Realty. Phone 3-1679, 2-0228.

BARBER SHOP and 5 room home on Highway 80, in Calhoun. Good business, no competition. $7500. Ph. 9507 days; 2-1610 nights.

CORNER LOT. DeSiard St., college area. No restrictions.
1014 North 2nd Dial 2-0321

Splendid Business Locations
REVENUES COMING IN
E. A. PORTER REALTY CO.
1014 North 2nd Dial 2-0331

INVESTORS $21,000 buys this 100x150 ft. lot with 6 apartments. In midst all the doctors' clinics around St. Francis on Calypso. Phone 3-1679, 2-0228. I & S Realty.

204 Louisville. Lot 50x76 with 3 bedroom, 2 bath house. Wonderful buy. I & S Realty. Phone 3-1679, 2-0228.

RENWICK St. Large lot 190 ft. on Renwick, 300 ft. on railroad track, 250 ft. on 24th St. x 200 ft. on back. With good house. Wonderful wholesale site. Reduced for quick sale. I & S Realty. Phone 3-1679, 2-0228.

LARGE PLOT of ground, over 500 feet on railroad track. Near Sears, on Hudson. Buy now while price is reasonable. It will be higher later. I & S Realty. Phone 3-1679, 2-0228.

PINE ST. Corner lot. Halfway between Louisville and DeSiard. Ph. 3-1679, 2-0228. I & S Realty.

IN THE MIDST of big business—Invest for your children. Large plot of ground on DeSiard Road, Highway 80, just outside of city limits. Size 386 ft. by 197 by 218. Several 1 story buildings. Sell the buildings, develop the property for income. I & S Realty. Phone 3-1679, 2-0228.

LOT 76x109. Corner Pine and North 5th, with large residence. Build 3 stores and lease on 10 year payout. I & S Realty. Phone 3-1679, 2-0228.

EXCELLENT cafe business for sale. Buy owner's fixtures and take up lease.
HENRY HINKLE
Realtor Dial 3-6282

WAREHOUSE
BUILDING SITE
About 80,000 sq. ft., on Missouri Pacific Railroad switch track. All city conveniences, with hard surface street. Very convenient to Louisville Avenue.
H. L. ROSENHEIN
REALTOR
807 Ouachita Bank Bldg.
Dial 8668

LAYTON AVENUE
EXCELLENT commercial location. Lot 100x143, with 2 houses. Priced for immediate sale.
610 PINE
IDEAL FOR ROOMING house or offices. Newly redecorated, 8 rooms, 2 baths. Excellent buy.
NORTH 5TH ST.
EXCELLENT commercial location between DeSiard and Washington. Lot 104x120 ft.
NORTH 3RD & TRAVIS
WEST MONROE. Corner lot 352x150 ft.
1900 JACKSON
FOR SALE or Lease. Excellent commercial location. Corner lot 104x150 ft. Price reduced.
WASHINGTON ST.
CORNER LOT 174x132 ft. with 4 houses. Excellent commerical location.
WASHINGTON ST.
CORNER LOT 120x150 ft. 5 houses. Business location.
Mrs. L. G. Gilliland
REALTOR DIAL 8551 OR 2-3770

TRUCKSTOP, station, cafe, cabins, truckers' rest. Terms. By owner. Ph. 3-8037.

ZESTO ICE CREAM STORE
Louisville Avenue Dial 2-4782

WILLIE'S Drive-In. Highway 80, W. M. Fixtures for sale, lease building. Ph. 8991 or 3-0811.

RECREATION business and equipment. Doing lucrative income. Will sacrifice. Ph. 8815, 8617, 2-2193.

Commercial And
Investment
Properties
Bought, Sold &
Leased
H. L. ROSENHEIN
REALTOR
807 Ouachita Bank Bldg.
Dial 8668

REAL ESTATE FOR SALE

Farms & Lands (72)

FARMS AND LANDS
TO SUIT your needs. South of Monroe. Up to 225 acres—some on the river.
MRS. ALICE DAVID
Real Estate Dial 2-4309

FOR SALE or trade for larger place. 240 acres near Oak Ridge. 100 acre oats, 20 acre wheat, seeded pasture. All hog wire fenced. Ph. 3-6248.

323 FEET x 420 feet (about 7 acres) in city limits, Monroe, with 2 new houses. Already leveled and filled. Not too far from DeSiard St. I & S Realty. Ph. 3-1679, 2-0228.

Houses (73)

ARKANSAS ROAD, 3 bedroom, home. Disappearing stairway, attic ventilation, Venetian blinds. Excellent condition. A bargain for $8500. Ph. 2-0747.

$9,000
NEW 3-14' Bedroom brick home, carport. All rooms extra large. Call Mr. Cruse. 3-4412.

KIROLI WOODS. Only 1 left of 2 new homes in Unit 1. They are brick veneer. 100 per cent V. A. loan available. Call Jack Sebastian, 5-2621.

WILL FURNISH PLANS FREE
OR BUILD to your plans. Choice building sites in Marie Place Addn. Complete loan service. Houses under construction open for inspection. W. E. Chaney, General Contractor. Ph. 3-7137.

UNDER CONSTRUCTION
1408 So. 6th - 1200 Sq. Ft.
½ BLOCK FROM SCHOOL
3 Bedroom, Tile Bath, Central Heat, Insulated, Hood-Over-Stove, Attic Fan.
SMALL DOWN PAYMENT
F.H.A. OR G.I. FINANCING
USREY LUMBER SUPPLY
7704 DIAL 7853

MONROE
TEXAS Avenue. 9 room house. Could be used as apartments.
CLEAN duplex. South 4th. 2 bedrooms each side.
GEORGIA St. 2 bedroom house.
DICK Taylor, 2 bedroom home.
OAK St. 4 houses on large lot.
SOUTH 2nd. Redecorated 2 bedroom home.
PEACH St. Good buy in 3 bedroom home.
4 ROOM house. Large lot. Winnsboro Road.
WEST MONROE
LOVELY redecorated home. Clayton St. Have to see to appreciate.
NORTH 12th. Immaculate 2 bedroom home.
WILSON St. 2 bedroom home on 2 lots. $5250.
STOKES St. Clean small home. $3100.
WHEELIS. 3 bedroom home. Very clean. Near churches and schools.
LOTS
AVANT and McBride.
LARGE lot. Renwick.
LOT on Spurgeon.
LOTS. Egan and Marks.
BIG lot on Swartz Road.
Mrs. C. W. Williams, 2-6338
Mrs. W. C. Curry, 3-5878

J. T. HINKE
BUILDER OF BETTER HOMES
DIAL 7205

3 BEDROOM home. Corner Pine and North 8th, West Monroe. Close in to church, school. Paved. 100x150 ft. lot. Phone 3-1679, 2-0228. I & S Realty Co.

NEW 2 OR 3 BEDROOM HOMES
CHOICE LOCATIONS
MONROE AND WEST MONROE
100 PER CENT G. I. LOANS
PHONE 3-2592 OR 2-1182

"HOL-E-DAY HOMES"
ROCK VENEER, 3 BEDROOM HOMES
LOYD C. FOX CONSTRUCTION CO.
PHONE 3-8276 OR 3-8497

BY OWNER: DeSiard Rd. 2 bedroom home with den. Garage apt; spacious grounds, trees, shrubs, garden, tool house. $15,500. Ph. 3-5230.

116 SMITH. 2 bedroom home. Garage.
408 HUDSON LANE. 7 room house, lot.
1607 DESIARD. House and lot.
68 ACRES ON Columbia Rd.
J. G. TALIAFERRO
Office Ph. 8815; Res. Ph. 8617, 2-2193

3814 BLANKS ST.
LOVELY HOME with 2 bedrooms, den, living room, bath and kitchen with eating area. Very nice lawn with trees. Near grade school and Northeast Louisiana State College.
H. L. ROSENHEIN, REALTOR
807 Ouachita Bank Bldg. Dial 8668

ONLY $625 DOWN
Balance less than rent, on this practically new (15 months old) 3 bedroom home. Venetian blinds, attic fan. Carport, storage room, wash room. On lot 60x150. Located 1805 North McGuire, near the college. Move in by New Year's Day.
E. W. CRUSE, Realtor
Dial 3-4412 or 2-4966

FRANK C. EASON
GENERAL CONTRACTOR
3401 Loop Road Dial 3-3151

100 FOSTER St. Corner of Highland and Foster, 3 blocks off Loop Road, lovely neighborhood. Insulated and central heating, 2 bedrooms, large living room, separate dining room, well-appointed kitchen and breakfast area, 14x24 screened back porch with brick barbecue pit. On 150x150 corner lot with trees.
HENRY HINKLE
Realtor Dial 3-6282

2 BEDROOM HOME
Under Construction
Modern home located 202 Pershing Avenue, Monroe. Buy now and choose your own interior colors.
ALSO HAVE
3 Other lots available on Pershing Avenue. Will build to suit you.
T. C. ROGERS
Contractor Dial 3-7192

NORTHSIDE
2205 ELIZABETH. 3 bedroom brick.
1404 MILTON. 2 bedrooms, den. Vacant.
510 PINE. 2 story, 8 rooms, 2 baths.
603 ADCOCK. 2 bedroom home, furn.
NORTH 7th. 2 bedrooms. Carport.
500 HARN. 3 bedrooms. Carport.
MILTON St. Brick. 2 bedrooms, den.
MILTON. 3 bedrooms, 2 baths, den.
1209 PARK. Brick, 4 bedrooms, 2 baths.
EMERSON. Brick, 2 bedrooms, den.
NORTH 3rd. Brick, 3 bedrooms. Garage.
403 HARN. 4 room garage apartment.
EMERSON. Brick. 3 bedrooms, 1½ baths.
602 HUDSON. 2 bedrooms, 2 porches.
611 ADCOCK. 2 bedrooms. Carport.
203 ADAMS. Large 5 room house.
SOUTHSIDE
1212 SOUTH 5th. 2 bedrooms. Carport.
1502 ALABAMA. $6600. 2 bedrooms.
LAYTON. Lot 100x143, 2 houses.
1406 ALABAMA. 2 bedrooms. Pay equity.
2804 DICK Taylor. 2 bedrooms.
3202 POLK. 6 room home, front porch.
1701 SOUTH 5th. 2 bedroom home.
1900 JACKSON. Commercial lot 104x150. For sale or lease.
709 GEORGIA. Solid brick 2 bedrooms.
EDGEWATER GARDENS
BON AIR Drive. 2 bedrooms. Lot 200x600.
COLLEGE AREA
207 SMITH. 3 bedroom home. Garage.
RAPIDES. Brick. 2 bedrooms, tile bath.
1000 FILHIOL. 5 rooms. Make offer.
209 SOUTH McGuire. 2 bedrooms.
McGUIRE. 2 bedrooms. Carport.
WEST MONROE
312 CLAYTON. Large 3 bedroom home.
3005 NORTH 8th. Brick. 2 bedrooms, den.
2911 NORTH 8th. 2 bedrooms. den.
413 RIVERBEND. 2 bedrooms. Garage.
NORTH 5th. 3 bedrooms. 2 porches
4103 CYPRESS. Brick, 3 bedrooms, 2 baths
311 WOODROW. 3 bedroom home.
Mrs. L. G. Gilliland
REALTOR DIAL 8551 OR 2-3770

REAL ESTATE FOR SALE

Houses (73)

SOME FINE FAMILY
WHO IS looking for the utmost in living will buy this home at 1415 North 2nd. Downstairs: living room, den, sun parlor, dining room, breakfast room, kitchen, ½ bath. Upstairs: 4 bedrooms, 2 baths. Perfect condition. Corner lot with trees. By appointment.
MRS. R. E. DAVIS
Realtor Dial 8422

LOVELY LARGE 2 STORY HOME
IN BEST Northside residential section. Beautiful grounds with garden of finest flowers, shrubs, and trees.
SHOWN BY APPOINTMENT ONLY
H. L. ROSENHEIN, REALTOR
807 Ouachita Bank Bldg. Dial 8668

BARGAIN
2 BEDROOM home, desirable neighborhood, low price. $500. for my equity, leaving payments $47.50 next 9 yrs. $32. following 10 yrs. 1606 S. 1st. Ph. 3-1431.

BY OWNER nice 2 bedroom home on Southside. Blinds, washer plumbing, hardwood floors, floor furnace, vent-a-hood. $650 down. $46 mo. Ph. 3-9747.

FOR SALE. House to be moved from lot, 5 rooms and bath. $775. Cash. Ph. 3-3574 for particulars.

NEW 3 bedroom brick veneer. Located 1511 North 3rd, W.M. Central heating, 42" fan, pine paneled kitchen. Ready for occupancy. $13,000. Ph. 3-7493.

BARGAIN price. Northside 4 bedroom home. Ph. 3-4115 or 3-1113.

LOVELY NORTHSIDE HOME
LIVING room, rumpus room, dining room, breakfast room, kitchen, 3 bedrooms, and 2 baths. Wall - to - wall carpets, Double carport. Large grounds with beautiful St. Augustine grass, lawn, flowers, shrubbery, and trees.
SHOWN BY APPOINTMENT ONLY
H. L. ROSENHEIN, REALTOR
807 Ouachita Bank Bldg. Dial 8668

NORTHSIDE brick. 3 bedrooms, 2 tile baths. Tile kitchen, paneled study, huge den. Year 'round air conditioning. Double garage. Ph. 3-4115 or 3-1113.

CUSTOM BUILT HOMES
BUILT TO SUIT YOU
SUPERIOR DEVELOPMENT CO.
P. O. Box 622—Ph. 2-6081, 3-5821

4 ROOM HOUSE. One acre land, all conveniences. Arkansas Rd. $3,500.
G. W. WELCH, DIAL 2-3627

301 COLUMBIA. 6 rooms, bath, pine paneled kitchen and den. Like new. Near college, school, and bus. $13,000.
S. Willis Williams, 2-6197

FOR BETTER BUILT HOMES
M. W. (Dock) Savage
1715 Filhiol Dial 3-3444.

PLAN SERVICE
F.H.A. and G.I. LOANS
SUPERIOR LUMBER CO.
2900 Louisville Ave. Dial 2-3104

NEW LOWER price. 1600 Filhiol, college area, 3 bedroom home.

BEAUTIFUL HOME. 700 Sterlington Rd. 3 bedrooms. Double garage.
BELL REAL ESTATE
"To Buy or Sell, Call Bell"
3-1246 Phones 3-3931

BY OWNER. 3½ acres, 2 bedroom modern house, 2 large chicken houses with water piped in. Will finance most of it. 8 miles out Jonesboro Highway. Ph. 3-0090.

DO IT YOURSELF bargain! Quick sale. 2 bedroom house in need of repair. 3105 Polk St. Ph. 3-3148.

BY OWNER—3 bedroom new brick home. Across from West Monroe High School. Ph. 2-4044.

212 CONRAD. W. M. 2 bedroom home. $6000.
FRANKLIN Lane, W. M. 2 bedroom home. $3500.
L & T CORPORATION
Dial 3-8311, 3-0180, 2-1361

PRACTICALLY new house in Sterlington, La. 3 bedrooms. Floor furnace, hardwood floors, attic fan. Lot 75x145. Low monthly payments. $550. will handle.
H. AUSTIN MILLER
Realty Dial 2-5509

BERNSTEIN PARK ROAD
1 ACRE. 5 room home. $6800.
R. M. GOCHENOUR
REALTOR DIAL 3-8029

BY OWNER. Beautiful home in Lakeshore, on bayou. Phone 2-2017.

3 ROOM house. Gas, lights, water. Lot 100 x 150. Bawcomville. Ph. 3-0553.

WEST MONROE
215 CIRCLE Drive. Spacious 3 bedroom home. Garage, storage room. Large lot, 75x275.
203 HODGE. Nice 2 bedroom home. Lifetime roof. Large lot $8600.
8¼ ACRES and 5 room home. All conveniences. Just outside city limits, W. M., ½ mile off Highway 80.
20 ACRES open land and nice home. Fish pond. Paved road, near school. 8 miles out W. M.
NEAR W. M. high school. New 3 bedroom brick. 1½ tile baths. Spacious rooms and closets. Central heated. Carport with storage room. $13,250.
VACANT. 608 North 3rd. 7 room home. Good location. $3950.
209 STELLA. Very nice 3 bedroom home. Carport. Awnings, blinds, drapes. Owner leaving town. $9,975.
905 NATCHITOCHES. Duplex, 2 baths. Lot 100x150.
D. H. ODOM, REAL ESTATE
Ph. 9507 days; 2-1610 nights and Sundays

COLVIN-WILSON AGENCY
Bernhardt Bldg., Phone 3-3915.
LOTS
1011 SPEED Ave., North side Monroe, 100 ft. frontage. $4,225.00.
GULPHA DRIVE, West Monroe, just off Arkansas Road. 100 ft. Frontage. $1875.00
HOMES
TRAILER COURT. Dwelling, apartment, and room for 9 house trailers. Located in college area. $8000., full price.
208 MORELAND Drive, West Monroe. 2 bedroom home. Hardwood floors. Floor furnace. Double garage. Only 3 years old.
2617 NORTH 11th — West Monroe. Corner lot. 3 bedroom and den home. Double carport, storage. $10,500.
1001 WILSON ST.—West Monroe. Nice 2 bedroom home with 2 lots included, $7,580.00.
DRIVE BY and look these over Sunday and call us Monday — 3-3915.

STERLINGTON, LA.
CORNER OF Rogers and Francis St. Nice 2 bedroom home. Blinds, floor furnace, hardwood floors, Carport. $400 down, no closing costs at all. Balance $49 per month.
C. E. BUCKLEY, PH. 3-1195

NEED 3 BEDROOM HOMES
IN ALL SECTIONS, but particularly the Mississippi, Alabama, Georgia St. area. Also have buyers for equities in G. I. or FHA loans.
E. W. CRUSE, REALTOR
Dial 3-4412 or 2-4966

19 ACRES. 2 bedroom home. Monroe.
803 CROSLEY. 2 bedroom home.
1 ACRE. 3 bedrooms, Nelson DeFreese Rd.
610 N. 6th. 2 bedroom. Only $5000.
208 STEWART, W. M. 6 room house.
525 MCCAIN. Brick, 2 bedrooms.
FAIRVIEW. Brick, 3 bedroom home.
2601 NORTH 7th. 2 bedrooms, den.
606 CROSLEY. 2 bedroom home. $7350.
106 CRYER. 6 room house. $4000.
203 FILHIOL. 4 bedrooms, 4 baths.
119 VERNON. 2 bedrooms. $6500.
109 CONRAD. Duplex.
402 CROSLEY. 2 bedroom home.
607 RIVERBEND. 2 bedroom home.
2803 NORTH 7th 2 bedroom home
213 OAKLAWN 2 bedroom house.
311 OAKLAWN. 4 bedrooms.
411 STELLA. 3 room house.
109 POWELL, W. M. 3 bedroom home.
109 CONRAD. 2 bedrooms. $5500.
515 MCCAIN. 3 bedrooms.
MRS. NONA JOHNSON
Dial 2-1125
MRS. TERECE SALLEY
Realtor Dial 3-3854

READ AND USE THE WANT ADS . . . IT'S PROFITABLE — PHONE 2-5161

MERCHANDISE

Articles For Sale (45)

RATS?
CALL STUCKEY'S TERMITES & PEST CONTROL
Ph. 5-1808 Licensed & Bonded

USED PIPE .... ALL SIZES
USED STRUCTURAL STEEL
USED STEEL PLATE
Twin City Scrap Material
104 Mississippi St. Dial 3-1412

21 Inch Television Set $109.95
USE OUR BUDGET TERMS
Firestone Store
N. 3rd & Washington Dial 7196

WE HAVE the greatest bargains ever offered to the buying public. Come see. Compare our prices with others. Brennan Utilities. Monroe's greatest discount house. 133 North Grand at R. R. bridge.

MOTOROLA
AUTOMOBILE RADIO
$39.95
Plus Aerial and Installation.
Television
Sales & Service
MASSEY'S SERVICE CENTER
801 Jackson Phone 3-6615

Sun—Vertikal Drapes
REPLACES curtains, blinds, drapes. Dust repellent. Accomplishes direct or indirect lighting.
No Money Down — 36 Mo. to Pay
BABER'S
623 Louisville Ave. Dial 2-2635

One Ton Mathes
Air Conditioners
Model No. 1200
12,000 B. T. U.
$199
BUY NOW
MAKE 1st PAY. JUNE
Modern Furniture Co.
2710 N. 7th, W. M. Ph. 3-5418

Household Goods, Etc. (46)

Ouachita Mattress
Write 2307 DeSiard or Ph 2-2141

INNERSPRING mattress reduced from $59.95 to $34.95. Sure Sleeper Mattress Co., 1000 Jewel, W.M. Dial 3-1763 or Write 1709 Forsythe, Monroe, La.

WE BUY and sell all types of used furniture, antiques, bathroom fixtures. Hefley's Furn. Store, 801 Cypress, W. M. Ph. 7473.

WE BUY AND SELL
RIGHT PRICES PAID FOR USED FURNITURE & APPLIANCES
WE ALSO TRADE
FOLDS & STONE
325 Trenton St., W M
Phone 2-4552

PRACTICALLY NEW 9 ft. Frigidaire; porcelain table top stove. Ph. 2-0270.

NEW PLATFORM rockers, $4.95, while they last. 3 pc. bedroom suite, $19.95. Large dresser, $9.95. All metal Venetian blinds, $3.95. Unfinished chest, $14.95, up. 9x12 rugs, $4.95. All metal ironing boards, $6.95. Odd poster bed, $39.95. Metal utility cabinets, $12.95. Apt. range, $59.50. Large mahogany drum table, $19.95.
WALSWORTH FURNITURE
1305 Natchitoches, W.M. Phone 3-1656.

Platform rockers, $15.95.
MILL'S FURNITURE
122 Cotton, W. M. Ph. 2-5440

Jewelry, Watches, Etc. (47)

RONSON lighter and watch repairs.
HUNT & WHITAKER, INC.
See LAVELLE JOHNSTON
110 Hall St.

Famous Name Brand Merchandise
Watch Repairs Guaranteed
A. GRAVES & STEUWER
409 DeSiard St. Dial 2-0051

GUARANTEED WATCH REPAIRS
PARKER'S JEWELRY
108 Catalpa St. Dial 2-5410

SPECIALIZED Clock repairs. Any type. All work strictly guaranteed. Free pick-up and delivery. Ph. A. E. Aldredge, 3-6383.

LEE'S JEWELRY
2 CONVENIENT locations to serve you
222 Trenton W. M. 109 N 2nd

Musical Merchandise (48)

WHOLESALE AND RETAIL
NEW AND USED PIANOS
GATLIN PIANO CO.
508 Roselawn St. Dial 2-0640

Articles For Sale (45)

MERCHANDISE

Musical Merchandise (48)

Pianos and Organs!
Don't Buy Any Piano . . .
NEW OR USED
Until You Have Visited
OUR SHOWROOMS
Largest Stock In Northeast Louisiana
TERMS . . . Up To 3 Years To Pay
Paul Hewitt Music Co.
Plenty of Storeside Parking
Open Wednesday and Friday Evenings
1312 Louisville Ave. Dial 5-3131

NEW & USED PIANOS
MARINE PIANO HOUSE
3210 Dick Taylor Phone 3-2622

YOU CAN rent a piano at ROARK BROS. with full amount applied on purchase if you decide to buy later.
ROARK BROS.
703 Jackson St. Dial 2-5700

PIANO TUNING—REPAIRS
EDMISTON SERVICE
DIAL 9761

*BAND INSTRUMENTS
*PIANOS
DEW
MUSIC CO.
346 DeSiard St. Dial 8127

Television (48-A)

T.V. CLINIC
DAY & NIGHT SERVICE
Ph. 3-2257, If no answer, 3-4526
RICHARD L. SOLLINGER, OWNER

EDMISTON SERVICE
TV-RADIO-PHONO
AUTHORIZED MAGNOVOX-R.C.A.
WE SERVICE ALL MAKES
DIAL 9761

BATSON T. V. SERVICE
LOUISVILLE APPLIANCE DIAL 3-7590

SEE US FOR AN
ANTENNA
THAT Enables You To Receive El Dorado, Arkansas (Chanel 10) Call Us For Details.
HOME APPLIANCE & TV.
2316 South Grand Dial 5-1625

Business, Office Equipment (49)

SMITH CORONA portables, any color. Also used typewriters.
RELIABLE TYPEWRITER EXCHANGE
Sedric Smith Phone 3-0567

TYPEWRITER REPAIR
Free Pick-Up & Delivery
Standard Office Supply Co.
125 St John Phone 3-3438

Sporting Goods (50)

3½ H.P. FIRESTONE outboard motor. 6 mos old, like new. $60. Ph. 8200 or 3-1963.

GENE'S SPORTING GOODS
Has ANYTHING You Need For
That HUNTING OR FISHING TRIP
712 South Grand Dial 3-2834

SHINERS, CRICKETS, WORMS.
LITTLE'S
LIVE BAIT & SPTG. GOODS
2911 DeSiard St. Dial 3-4702

Boats & Accessories (51)

BOATS FIBER GLASSED PERMANENTLY
Finished in Color — Best Quality Material
SAWYER PLASTICS CO
West Monroe, La. Phone 3-9678

Building Materials (52)

SHEETROCK, PLYWOOD, CEMENT
SOUTHERN LBR. & BOX CO.
4201 Jackson St. Dial 2-4320

ALBRIGHT SAW MILL
WEST MONROE
Hardwood shiplap $60 per M.
Phone 8925 or 2-2573

Home Improvements (52-A)

REPAIRS AND REMODELING
Nothing Down, 36 Months To Pay
Materials On Same Terms Also
USREY LUMBER SUPPLY
7704 DIAL 7853

ENCLOSE your porch or breezeway with CLEARVIEW JALOUSIES Easy terms.
PHELPS DISTRIBUTORS
115 Louisville Ave. Dial 3-5376

ADD-A-ROOM!
NEED AN extra room in your home? We'll arrange every detail including easy monthly payments.
TERZIA
LUMBER & HARDWARE
1000 Mississippi St. Dial 3-7795

OFF SEASON price reduction sale. Save 20 per cent.
Monroe Tent & Awning Co.
317 Walnut Dial 3-6694

See Us For Your Materials For
Remodeling, Additions, ETC.
Nothing Down! 36 Mos. To Pay
J. B. McCOY LBR. CO.
901 South Grand Dial 3-5194

NOW! Is the time to redecorate . . .
Keystone Paint & Decorating
500 N. 3rd St. Dial 2-3077

Articles For Sale (45)

HAPPY NEW YEAR
IT CAN BE IF YOU DRIVE CAREFULLY
703 N. 5th St. KIPER'S Dial 2-4412
WE LOOK FORWARD TO SERVING YOU WITH BUTANE GAS IN 1956 JUST AS WE HAVE FOR THE PAST 20 YEARS.

APPLIANCES
Floor Models And Used
All Guaranteed — Easy Terms

REFRIGERATORS	WAS	NOW
Servel — Ice Maker — 11 Cu. Ft. — Floor Model	$479.95	$327.95
Servel — Ice Maker — 9 Cu. Ft. — Floor Model	$399.95	$299.95
Frigidaire — 10 Cu. Ft. — Used	$329.95	$159.95
RANGES		
Chambers — Floor Model	$299.95	$229.95
Royal Deluxe — Slightly Used	$199.95	$129.95
WASHERS		
Apex — Automatic — Floor Model	$279.95	$199.95
Apex — Wringer — Floor Model	$109.95	$79.95
T.V.		
Zenith — Console Mahogany — Floor Model	$389.95	$259.95
Bendix — Console Mahogany — Floor Model	$399.95	$269.95

United Electric Service
913 Louisville Ave. Dial 3-3441

MERCHANDISE

Machinery & Tools (53)

1 FOLEY Automatic saw filing machine, same as new. Ph. 3-3551 or can be seen at 209 Benson St., W. M. after 6 p.m.

Farm & Dairy Products (54)

GOOD BERMUDA grass hay. Well cured. Ph. 2-0485 after 6 p.m.

Farm Equipment & Supplies (55)

FERGUSON & MASSEY-HARRIS
TRACTORS AND FARM IMPLEMENTS
NEW HOLLAND IMPLEMENTS
WILKINSON MOTOR CO.
SALES—PARTS—SERVICE
309 N. 4th Phone 3-7761

Water Wells (55-A)

FEAZEL WELL CO.
Approved dug wells
Highway 80, W. M. Ph. 3-3657

WATER WELLS drilled and pump service. Ray's Well Service, Highway 80. Ph. 2-1332 or 3-5873.

DEEP & shallow water wells drilled. Call W. M. Rasberry, 3-5593 or 2-6591.

HOME OR farm wells drilled any required depth—any place. Free estimate. No obligation. Mayo-Water-Wells, Rt. 1, W Monroe. Phone 3-7052

Seeds, Plants, Flowers (56)

LOTS GRADED, dirt spread. Fill dirt, top soil, pit run gravel. Phone Perry Smith, 5-1904.

FLOWER DIRT, fill dirt. Bulldozer work. Phone 3-4866.

PLANT ENGLISH PEAS NOW
(IN THE OLD 12 DAYS)
LANE WILSON SEED CO.
115 North Grand Ph. 3-8680

LOTS graded. Fill dirt. Ph. 3-8987 or 9317, or 3-2966.

YARDS graded. Fill dirt. $4.50 load. Top soil. L. H. Hemphill Ph. 3-0211, 3-1300.

BULLDOZING top soil, fill dirt D. L. Bryan Dirt Contractor. Ph. 3-5201, 3-6076.

ROAD Gravel, top soil, fill dirt, dirt loaded, discing, levelling. Ph. 3-2616.

MIXED flower mulch leveling, discing, cotton burrs, pine straw. Ph. 3-9709.

Wanted To Buy (60)

WE BUY USED FURNITURE
BARGAIN FURNITURE CO.
116 Sixth St. Ph. 3-5202

PECANS
PECANS PECANS
Any size or quantity
LIEBER & CO., INC.
Ph. 3-6639 Monroe, La.

We buy used furniture or anything of value
GLOBE FURNITURE CO.
141 DeSiard Phone 2-6290

REAL ESTATE FOR RENT

Furnished Apartments (61)

Furnished Apts.
518 Hall
Ph. 2-4167

NICELY FURN., clean 3 room apartment. Busline. 2907½ Lee Ave. Ph. 9745.

NICE 5 rooms and bath, 200 Roselawn. 4 rms., bath, 1112 No. 2nd. Adults.

NORTH 4TH AND K. FURNISHED DUPLEX. PH. 2-0331 OR 5-2867.

STRICTLY PRIVATE. 408 CALYPSO. BEDROOM, KITCHEN, AND BATH. ADULTS. PH. 2-0331 OR 5-2867.

NEW NORTHSIDE apartment. North of Louisville. Utilities paid. Ph. 3-4115 or 3-1113.

4 ROOMS. $10 week. Close in. 401 Wood, Monroe. Ph. 3-8505.

ATTRACTIVE 2 bedroom duplex. $55 per mo. Southside. Couple. Phone, 2-3319.

300 MCKINLEY, quiet Northside area. Furnished duplex. Living room, 2 bedrooms, bath, dining room, kitchen, screened porch. Vacant January 1st. Can be shown now. Ph. 3-6282.

1 & 2 BEDROOM apartments, redecorated, bills paid, College Area. Ph. 3-4729.

403 6TH ST. Apply Tony Adams Cafe at same address. $8 and $10 week.

4 ROOM duplex. Completely private. With garage. Couple only. $50 month. 3401 South Grand. Ph. 2-4309 or 3-3334.

2, 3 AND 4 rooms. Children accepted. Tourists welcome. Trimble Apts Ph. 3-2860.

DUPLEX, 3 rooms, bath. Bills paid Southside. Phone 3-4630

NEAR COLLEGE. 3 room and bath duplex. Phone 3-3319

GERALD St., College area. 2 bedrooms. Extra nice. Ph. 2-0331 or 5-2867.

3 ROOM apartment, private bath, near Louisville. Dial 2-1838.

MODERN, 4 rooms, tile bath, garage, fan, near bus. Ph. 3 2890.

COLLEGE AREA. 3 room apartment and garage. 302½ Filhiol. Ph. 2-5734.

817 JACKSON 4 clean rooms upstairs. $40. month. H. G. Frazer. Ph. 3-4481.

NICE 2 room apt., private bath, 3 blocks from downtown, W. M. Ph. 3-2096.

COLLEGE AREA —1 duplex, 3304 LaSalle. 1 duplex, 1702 College, private bath. Couples. Ph. 3-1419.

FURNISHED 4 room apt. 1105 Mississippi. Ph. 2-3332.

3 ROOM apt. Private bath and entrance. 404 Clayton St., W. M.

DUPLEX. 2 bedroom, nicely furnished. Corner South 4th and Pecan St. 1 block of school. Ph. 2-4341.

206 PINE. Garage apartment. 4 rooms, 2 bedrooms.
117 ARKANSAS Ave. 5 room apartment, 2 bedrooms.
14 BRES. Bedroom, large kitchen, private bath. Carport. Utilities paid.
415 PARK. Garage apartment. Utilities paid.
Phone 8221

DUPLEX. 4 large rooms. Close in. On busline. Ph. 2-0936.

GARAGE apartment. 3 rooms and bath. Ample closet space. Available January 15. Adults. 1300½ North 2nd. Ph. 7040.

NORTHSIDE 3 room duplex, quiet neighborhood. Adults. 1400 North 2nd. Ph. 2-4089.

LOVELY APT. for young couple. Private entrance, central heating, Youngstown kitchen and tile bath. Ph. 9628.

3 ROOMS modern house trailer. Bills paid. Bus line. Ph. 2-0282. 1707 College.

NORTHSIDE APT.
2 BEDROOM, bath, usual other rooms. Floor furnace. Ph. 2-3677.

NEWLY DECORATED 3 room apt. Also garage apt. Ph. 3-7636. 608 Cypress, W. M.

3 ROOMS and bath. Garage. Near Loop Road. Ph. 3-4357.

NICE APT. Private bath and entrance. $10 week. Bills paid. Adults. Ph. 2-6576.

3 ROOM apartment upstairs. Private bath. Front and rear entrances. 417 Hudson Lane. $35. Ph. 2-2751 or 3-6336.

1000 ST. JOHN. Large 2 bedroom furnished apartment. Walking distance of town. $75. See
FAULK & FOSTER

1 BEDROOM duplex. Large living room, very nice bath, walk-in-closets, side screened porch, kitchen, dinette, tile drain. New building. New furnishings. 806 Hudson Lane. Dial 2-2536 or 2-1022.

LARGE 1 room furnished apt. Bills paid. Close in. Ph. 2-2092.

3 ROOM apartment. Private bath, bus line. 2713 Lee Ave. Ph. 2-5580.

2 ROOM private bath and entrance. Close in. Ph. 3-1336.

NICELY furnished 3 room apartment. College area. Private. Ph. 3-9953.

3 AND 4 ROOM furnished apartments with bath. 1000½ Stella, W. M. Ph. 2-1786.

NEWLY REDECORATED garage apartment. 817½ St. John Monroe. Bills paid. Ph. 3-7335.

2 AND 3 room apartments; also garage apartment. All modern. Close to town. Apply 200 Ouachita. Ph. 3-3750.

DENNIS THE MENACE By Hank Ketcham

"SAY, DO YOU PEOPLE KNOW WHAT *TIME* IT IS?"

REAL ESTATE FOR RENT

Furnished Apartments (61)

EFFICIENCY apartment, private bath. Air conditioned. Suitable for man or lady, or perhaps working couple. 706 Hudson Lane. Dial 2-2536 or 2-1022.

3 ROOM furnished apt. Private bath and entrance. 3600 Breville. Ph. 3-3946 or 2-0070.

1705 N. 4TH. 2 bedroom, gas furnace. Apply 1707 N. 4th.

3 ROOMS and bath. Garage. Private entrance. Northside. Ph. 3-2794.

COLLEGE AREA. Private entrances, bath with shower. $55. Ph. 3-6650, or 2-0541.

NICE 4 room apartment, close to school, on bus line. $15 wk. bills pd. Ph. 2-6509.

3 ROOMS and bath. Upstairs. Private entrance. $30. Ph. 3-2356.

Unfurnished Apartments (62)

3 ROOM AND bath garage apartment. Completely redecorated inside and out. Large storage room. Garage. $50 month. In W. M. Ph. 2-1434.

3 ROOM unfurnished apartment in West Monroe. $35. Ph. 2-1434.

4 ROOMS, bath, upstairs, private entrance. 410 Stubbs. References. Ph. 3-3936.

NEAR COLLEGE 5 room upstairs duplex apartment. $50.

305 ROCHELLE. 5 rooms (2 bedrooms). Newly decorated duplex apt. $55.
Mrs. Gilliland Dial 8551

FOR SINGLE person or couple. Small garage apartment. Partly furnished. Ph. 2-0331 or 5-2867.

DUPLEX. 2 bedroom northside apartment. Ph. 3-6278 week ends, and week days after 5 p.m.

DUPLEX. 4 rooms $55, and 3 rooms $35. 1 block off Louisville. 303 Arkansas. Ph. 2-2746.

3 BEDROOM, downstairs apartment, 1801 Jackson.

703½ FILHIOL. 4 rooms, 2 bedrooms. Washer plmb. Garage. Ph. 8221.

4 ROOM unfurnished apartment, with garage. 401 Bres Ave Ph. 3-6474.

PRICE reduced. Available Jan. 1st. Monroe's best apt. house. 610 Catalpa. 4 rooms, private bath. $50. Ph. 2-4876.

NEWLY decorated unfurnished 6 room duplex. Double garage. All modern conveniences, Venetian blinds. W. M. Ph. 3-2400.

214-16 HUDSON Lane. 1 and 2 bedroom apartments. Excellent location. Ph. 8422.

ONLY $26 PER MONTH
Newly Decorated 2-bedroom apartments On Coolidge and Myers Streets
Children Accepted. Ph. 3-7485

Enjoy The Comforts of Beautiful
Garnier Apts.
FURNISHED & UNFURNISHED
1, 2, and 3 BEDROOMS
Near schools, shopping center.
On Busline
1000 Block Park Avenue
Dial 3-9711

BRICK DUPLEX. 4 rooms, tile bath with shower. Central heating, 1910 North 4th. Ph. 8422.

4 ROOM GARAGE apt. 5 blocks from downtown West Monroe and Monroe. $37.50, gas paid. Ph. 2-4608.

5 ROOM APARTMENT. $50, BILLS PAID. 707 GEORGIA ST.

ATTRACTIVE 4 ROOMS
UPSTAIRS. Redecorated. Tile bath, washer connection for Bendix, wired for air conditioning, nice front porch. Near Neville, on busline. Ph. 5-2526.

GARAGE apt. Excellent condition, large closets. Northside. Phone 2-0326 or 8196 Joe Kern.

DUPLEX. 3 rooms and bath. Washer plumbing. 211 Drew, W. M. Ph. 3-5059.

2 BEDROOM, private bath, private entrance. Close to school. Children accepted. Ph. 3-6109.

NICE downstairs apartment. 1617 North 3rd. Phone 2-2424.

DESIRABLE 3 room duplex. Northside. Adults Ph. 3-5878 or 2-6338.

Furnished Houses (63)

512 BREARD—Duplex furnished 2 room apts. Bath adjoining. Ph. 3-3711.

SMALL furnished house. Bills paid. 3302½ Cypress, W. M. Ph. 2-5529.

4 ROOM house, 2 bedrooms. Just off Park Ave. 103 Cherry. Ph. 8221.

4 ROOM house. 2 bedrooms. 2 bedroom apt. $38.50. Ph. 3-8602.

NEW 2 bedroom brick veneer home. Ph. 2-1702.

SMALL house. $9.00 week. 2702 So. Grand. Ph. 2-0603.

SMALL HOUSE. Electric refrigerator. $35. per month. 3407 Richmond. Ph. 2-6373.

Unfurnished Houses (64)

307 HUDSON Lane. Newly redecorated 2 bedroom home. $65.
2709 GORDON. 2 bedroom home. $62.50.
513 BREARD. Large 7 room house and bath. 2 porches. Newly redecorated.
2206 MYRTLE ST., Fairview Addn. Lovely 2 bedroom home. $85.
305 ALEXANDER. Large 3 bedroom home.
300 COLE AVE. 2 bedroom home with large glassed-in porch.
307 STONE. Newly redecorated.
1502 ALABAMA. 2 bedroom home. $55.
HOWARD St. Northside. 3 bedrooms and den, 2 baths $95.
207 SMITH, near college, 3 bedroom home. $60.
1000 FILHIOL. 5 rooms.
Mrs. Gilliland Dial 8551

VACANT, 3 bedroom 1½ bath brick home, Kiroli Woods. Ph. 3-9100, or 3-9181.

LOVELY homes in Monroe and West Monroe. Phone 2-0331 or 5-2367.

2 BEDROOM, 1006 S. 3rd, 2 years old, Venetian blinds, plumbing for washer, apply 1010 S. 3rd.

1501 SOUTH 3rd. 2 bedroom house. Cyclone fence. Garage. $60. Ph. 3-3915 until 5.

DUPLEX, redecorated 5 rooms, bath, garage. 203 McGuire, near college. Ph. 3-3936.

REAL ESTATE FOR RENT

Unfurnished Houses (64)

MODERN 6 room house, newly decorated. Venetian blinds. $70 Mo. Ph. 3-1896.

LARGE COMFORTABLE 3 bedroom home on Northside. Phone 3-4439.

2 BEDROOM house, carport, hardwood floors and washer connections. 1509 Alabama. $65. Ph. 3-6641 ext. 27 days—7645 nights.

PRICE reduced. 805 Oak St. 6 rooms and bath. $40. Ph. 2-4876.

SOUTHSIDE, near bus, school. 2 bedroom home. Blinds, furnace. Fenced yard. Children accepted. Ph. 2-2434.

NICE 2 room cottage, bath, carport, garden. $20 mo. Swartz Rd. Ph. 3-8037.

2 BEDROOM den, home. On busline. Adults only. $75. 1410 College. Ph. 3-2961.

LOVELY 2 BEDROOM HOME
NEXT TO grade and high school, attic ventilation, floor furnace. $65. 414 Slack, W. M. Ph. 8639 after 5 p.m.

SMALL HOUSE at end of bus line, carshed. 7500 DeSiard. Ph. 2-6427.

2402 HAWES St. 5 room house. Recently redecorated, hardwood floors, large closets and washer plumbing. Adults. $60. Ph. 2-1750.

CLOSE to Sunshine Heights School, W. M. 2 bedroom home with 4 acres. Ph. 2-0747.

NEWLY decorated 5 room house, garage. Near school. 912 Natchitoches. Ph. 2-6812.

2 BEDROOMS. $55 Mo. 612 Adcock. Northside, near school. Ph. 3-0638 or 2-2640.

411 McCAIN DRIVE. Nice 3 bedroom home. $75 month. Ph. 3-0811 or 2-1125.

3516 SOUTH GRAND
4 ROOM HOUSE. Screened back porch. Garage. $50. Ph. 2-4309.

4 RMS. LARGE enclosed porch, garden, chicken yard, garage. W. M. Ph. 3-0770.

2 BEDROOM home. $60 month. On Airport Road. Ph. 3-1341 or 2-2488.

DUPLEX 4 rooms, bath and blinds. Near bus. $45. 306 Virginia. Ph. 3-6208.

3 BEDROOM house. 103 South College. Dial 4-3504 after 5.

Rooms With Board (65)

ROOM for 1 or 2, home style meals. 204 Breard.

Rooms Without Board (66)

BEDROOM, private entrance, connecting bath, kitchen privilege if desired. Ph. 3-1289 or 2-0732.

FT. ROOM, nicely furnished. Ladies. Will consider 1 child. Ph. 3-4320.

NICE bedroom. Quiet home. Employed lady. 513 Pine. Ph. 2-4332.

ROOM. Private bath, private entrance. Telephone extension in room. Gentlemen only. Near Louisville. Ph. 2-1389.

UPSTAIRS BEDROOM, shower, central heating. Gentleman only. Ph. 8422.

NICELY FURNISHED front bedroom, kitchen privileges. Ph. 3-4517, W. M.

COMFORTABLE bedroom, adjoining bath. Private entrances. Men. 1908 Riverside Dr. Ph. 2-5750.

EXTRA NICE bedroom. Private bath, private entrance. 110 Ouachita.

Business Places (67)

FOR LEASE. Curb market in W. M. Doing excellent business. Present stock can be bought at cost, and all store equipment will be included in lease. Duplex living quarters also included in lease. If you are interested in the curb market business, this is a good deal.
SHADY WALL
Dial 2-1434

FOR LEASE Modern cafe building. Ph. 2-4280 for appointment.

STORES FOR rent. 502 DeSiard and 113 Hall St. Apply 500 DeSiard. Ph. 3-5626.

FOR LEASE. Modern brick office building. Centrally located. Ph. 2-0270.

EXCELLENT LOCATION for barber shop. For information, call 3-6681.

BUILDING for rent. Vacant Jan. 1st. 806 Jackson St. Now occupied by Cove Cocktail Lounge. Ph. 2-2930.

Louisville Avenue property for lease
NORTH MONROE REALTY, 3-3334

CAFE AND cocktail lounge on Highway 80, east, 3 miles out. Sell inventory, long lease. Ph. 5-1969 for appointment.

FOR RENT or lease 210 Jackson St. Across from Post Office, 30'x50'. Ph. 2-2930.

Offices & Desk Room (68)

FOR RENT OR LEASE
Office Rooms, 612 Louisville and 111½ North 2nd St.
DIAL 2-2930

REAL ESTATE FOR SALE

Building & Contracting (71)

VINCENT MARSALA
PLAN AND LOAN SERVICE
2108 Pargoud Dial 3-4233

THE KELLER CO.
CONTRACTOR
Commercial - Residential
CONCRETE PRODUCTS —
BUILDING MATERIALS
1612 DeSiard St. Dial 8891

PLANS DRAWN TO SUIT YOU
CHOICE LOTS, PH. 3-9111
J. A. COLEMAN. General Contractor

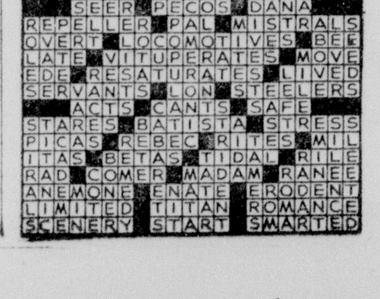

REAL ESTATE FOR SALE

Building & Contracting (71)

FHA — G. I. LOANS
PLANS & ESTIMATE
QUALITY LUMBER CO.
2815 Cypress, W. M. Phone 3-9657

BRUSCATO
BUILDER
DIAL 2-4000

W. C. THOMPSON
BUILDER
DIAL 2-5048

G.O. HIBBARD & SONS
General Contractor. Phone 7179 Or 3-0606

R. C. DYER
General Contractor - Free Estimates
Insured And Bonded - Ph. 3-0540

ASK US HOW LITTLE
YOUR JOB WILL COST NOW
FHA
NO CASH DOWN
Remodeling-New roofs-residing-insulation.
FREE ESTIMATES
J. C. STEELE LUMBER CO.
907 Coleman, W. M. Phone 2-4467

GROSS LUMBER & SUPPLY
BUILDING MATERIALS
CUSTOM BUILT HOMES
PHONE 3-2005

2 AND 3 bedroom home by Master Craftsman. G. I. or FHA. Ph. 3-3898, 2-4975.
Lee & Bullock Contractors

FHA—G. I. LOANS
PLANS & SPECIFICATIONS
T. A. SANDERS LUMBER CO.
North 7th & Wood, W. M. Ph. 2-1444

COMPLETE HOME SERVICE
Individual Plans — FHA, G. I. Loans
HOME REPAIRS
No money down, 36 mos. to pay
R. W. BUTLER & SONS
LUMBER CO.
Highway 80, W. M. Dial 3-1341

Need Concrete Steps?
See us before January 1st
FOR A SPECIAL PRICE
THE KELLER CO.
1612 DeSiard St. Dial 8891

2 AND 3 BEDROOM homes under construction, Monroe and West Monroe
J. S. James Const. Co., Inc
Ph 3-0827 or 2-6956

Business Property (71-A)

INVESTORS—DeSiard St., across street from 18th St.—108x150 ft., with residence. Ideal business location, lodge, service station, used car lot, grocery store, cold drink, or ice cream drive-in. Phone 2-0228, 3-1679. I & S Realty.

$4500 EACH. Commercial, 2 lots 100x131 each, just off 18th St., across from Cutler Clinic, adjoining Lion Oil Co. site, across street from Columbian Carbon new office building now under construction. Opposite proposed office building of Brown Bros. and Roland Brown Supply Co., proposed building. I. & S Realty. Phone 3-1679, 2-0228.

SOUTH SECOND and Morris. Commercial site 150x150. Just over railroad track, opposite Esso Station. Includes residence. Very reasonable. I & S Realty. Phone 3-1679, 2-0228.

BARBER SHOP and 5 room home on Highway 80, in Calhoun. Good business, no competition. $7500. Ph. 9507 days; 2-1610 nights.

CORNER LOT. DeSiard St., college area. No restrictions.
1014 North 2nd Dial 2-0321

Splendid Business Locations
REVENUES COMING IN
E. A. PORTER REALTY CO.
1014 North 2nd Dial 2-0331

INVESTORS $21,000 buys this 100x150 ft. lot with 6 apartments. In midst all the doctors' clinics around St. Francis on Calypso. Phone 3-1679, 2-0228. I & S Realty.

204 Louisville. Lot 50x76 with 3 bedroom, 2 bath house. Wonderful buy. I & S Realty. Phone 3-1679, 2-0228.

RENWICK St. Large lot 190 ft. on Renwick, 300 ft. on railroad track, 250 ft. on 24th St. x 200 ft. on back. With good house. Wonderful wholesale site. Reduced for quick sale. I & S Realty. Phone 3-1679, 2-0228.

LARGE PLOT of ground, over 500 feet on railroad track. Near Sears, on Hudson. Buy now while price is reasonable. It will be higher later. I & S Realty. Phone 3-1679, 2-0228.

PINE ST. Corner lot. Halfway between Louisville and DeSiard. Ph. 3-1679, 2-0228. I & S Realty.

IN THE MIDST of big business—Invest for your children. Large plot of ground on DeSiard Road, Highway 80, just outside of city limits. Size 386 ft. by 197 by 218. Several 1 story buildings. Sell the buildings, develop the property for income. I & S Realty. Phone 3-1679, 2-0228.

LOT 76x109. Corner Pine and North 5th, with large residence. Build 3 stores and lease on 10 year payout. I & S Realty. Phone 3-1679, 2-0228.

EXCELLENT cafe business for sale. Buy owner's fixtures and take up lease.
HENRY HINKLE
Realtor Dial 3-6282

WAREHOUSE
BUILDING SITE
About 80,000 sq. ft., on Missouri Pacific Railroad switch track. All city conveniences, with hard surface street. Very convenient to Louisville Avenue.
H. L. ROSENHEIN
REALTOR
807 Ouachita Bank Bldg.
Dial 8668

LAYTON AVENUE
EXCELLENT commercial location. Lot 100x143, with 2 houses. Priced for immediate sale.
510 PINE
IDEAL FOR ROOMING house or offices. Newly redecorated, 8 rooms, 2 baths. Excellent buy.
NORTH 5TH ST.
EXCELLENT commercial location between DeSiard and Washington. Lot 104x120 ft.
NORTH 3RD & TRAVIS
WEST MONROE. Corner lot 352x150 ft.
1900 JACKSON
FOR SALE or Lease. Excellent commercial location. Corner lot 104x150 ft. Price reduced.
WASHINGTON ST.
CORNER LOT 174x132 ft. with 4 houses. Excellent commerical location.
WASHINGTON ST.
CORNER LOT 120x150 ft. 5 houses. Business location.
Mrs. L. G. Gilliland
REALTOR DIAL 8551 OR 2-3770

TRUCKSTOP, station, cafe, cabins, truckers' rest. Terms. By owner. Ph. 3-8037.

ZESTO ICE CREAM STORE
Louisville Avenue Dial 2-4782

WILLIE'S Drive-In. Highway 80, W. M. Fixtures for sale, lease building. Ph. 8991 or 3-0811.

RECREATION business and equipment. Doing lucrative income. Will sacrifice. Ph. 8815, 8617, 2-2193.

Commercial And
Investment
Properties
Bought, Sold &
Leased
H. L. ROSENHEIN
REALTOR
807 Ouachita Bank Bldg.
Dial 8668

REAL ESTATE FOR SALE

Farms & Lands (72)

FARMS AND LANDS
TO SUIT your needs. South of Monroe. Up to 225 acres—some on the river.
MRS. ALICE DAVID
Real Estate Dial 2-4309

FOR SALE or trade for larger place. 240 acres near Oak Ridge. 100 acre oats, 20 acre wheat, seeded pasture All hog wire fenced. Ph. 3-6248.

223 FEET x 420 feet (about 7 acres) in city limits, Monroe, with 2 new houses. Already leveled and filled. Not too far from DeSiard St. I & S Realty. Ph. 3-1679, 2-0228.

Houses (73)

ARKANSAS ROAD, 3 bedroom, home. Disappearing stairway, attic ventilation, Venetian blinds. Excellent condition. A bargain for $8500. Ph. 2-0747.

$9,000
NEW 3-14' Bedroom brick home, carport. All rooms extra large. Call Mr. Cruse. 3-4412.

KIROLI WOODS. Only 1 left of 2 new homes in Unit 1. They are brick veneer. 100 per cent V. A. loan available. Call Jack Sebastian, 5-2621.

WILL FURNISH PLANS FREE
OR BUILD to your plans. Choice building sites in Marie Place Addn. Complete loan service. Houses under construction open for inspection. W. E. Chaney, General Contractor. Ph. 3-7137.

UNDER CONSTRUCTION
1408 So. 6th - 1200 Sq. Ft.
½ BLOCK FROM SCHOOL
3 Bedroom, Tile Bath, Central Heat, Insulated, Hood-Over-Stove, Attic Fan.
SMALL DOWN PAYMENT
F.H.A. OR G.I. FINANCING
USREY LUMBER SUPPLY
7704 DIAL 7853

MONROE
TEXAS Avenue. 9 room house. Could be used as apartments.
CLEAN duplex. South 4th. 2 bedrooms each side.
GEORGIA St. 2 bedroom house.
DICK Taylor, 2 bedroom home.
OAK St. 4 houses on large lot.
SOUTH 2nd. Redecorated 2 bedroom home.
PEACH St. Good buy in 3 bedroom home.
4 ROOM house. Large lot. Winnsboro Road.
WEST MONROE
LOVELY redecorated home. Clayton St. Have to see to appreciate.
NORTH 12th. Immaculate 2 bedroom home.
WILSON St. 2 bedroom home on 2 lots. $5250.
STOKES St. Clean small home. $3100.
WHEELIS. 3 bedroom home. Very clean. Near churches and schools.
LOTS
AVANT and McBride.
LARGE lot. Renwick.
LOT on Spurgeon.
LOTS. Egan and Marks.
BIG lot on Swartz Road.
Mrs. C. W. Williams, 2-6338
Mrs. W. C. Curry, 3-5878

J. T. HINKE
BUILDER OF BETTER HOMES
DIAL 7205

3 BEDROOM home. Corner Pine and North 8th, West Monroe. Close in to church, school. Paved. 100x150 ft. lot. Phone 3-1679, 2-0228. I & S Realty Co.

NEW 2 OR 3 BEDROOM HOMES
CHOICE LOCATIONS
MONROE AND WEST MONROE
100 PER CENT G. I. LOANS
PHONE 3-2592 OR 2-1182

"HOL-E-DAY HOMES"
ROCK VENEER, 3 BEDROOM HOMES
LOYD C. FOX CONSTRUCTION CO.
PHONE 3-8276 OR 3-8497

BY OWNER: DeSiard Rd. 2 bedroom home with den. Garage apt; spacious grounds, trees, shrubs, garden, tool house. $15,500. Ph. 3-5230.

116 SMITH. 2 bedroom home. Garage.
408 HUDSON LANE. 7 room house, lot.
1607 DESIARD House and lot.
68 ACRES ON Columbia Rd.
J. G. TALIAFERRO
Office Ph. 8815; Res. Ph. 8617, 2-2193

3814 BLANKS ST.
LOVELY HOME with 2 bedrooms, den, living room, bath and kitchen with eating area. Very nice lawn with trees. Near grade school and Northeast Louisiana State College.
H. L. ROSENHEIN, REALTOR
807 Ouachita Bank Bldg. Dial 8668

ONLY $625 DOWN
Balance less than rent, on this practically new (15 months old) 3 bedroom home. Venetian blinds, attic fan. Carport, storage room, wash room. On lot 60x150. Located 1805 North McGuire, near the college. Move in by New Year's Day.
E. W. CRUSE, Realtor
Dial 3-4412 or 2-4966

FRANK C. EASON
GENERAL CONTRACTOR
3401 Loop Road Dial 3-3151

100 FOSTER St. Corner of Highland and Foster, 3 blocks off Loop Road, lovely neighborhood. Insulated and central heating, 2 bedrooms, large living room, separate dining room, well-appointed kitchen and breakfast area, 14x24 screened back porch with brick barbecue pit. On 150x150 corner lot with trees.
HENRY HINKLE
Realtor Dial 3-6282

2 BEDROOM HOME
Under Construction
Modern home located 202 Pershing Avenue, Monroe. Buy now and choose your own interior colors.
ALSO HAVE
3 Other lots available on Pershing Avenue. Will build to suit you.
T. C. ROGERS
Contractor Dial 3-7192

NORTHSIDE
2205 ELIZABETH. 3 bedroom brick.
1404 MILTON. 2 bedrooms, den. Vacant.
510 PINE. 2 story, 8 rooms, 2 baths.
603 ADCOCK. 2 bedroom home, furn.
NORTH 7th. 2 bedrooms. Carport.
500 HARN. 3 bedrooms. Carport.
MILTON St, Brick. 2 bedrooms, den.
MILTON. 3 bedrooms, 2 baths, den.
1209 PARK. Brick, 4 bedrooms, 2 baths.
EMERSON. Brick, 2 bedrooms, den.
NORTH 3rd. Brick, 3 bedrooms. Garage.
403 HARN. 4 room garage apartment.
EMERSON. Brick. 3 bedrooms, 1½ baths.
602 HUDSON. 2 bedrooms, 2 porches.
611 ADCOCK. 2 bedrooms. Carport.
203 ADAMS. Large 5 room house.
SOUTHSIDE
1212 SOUTH 5th. 2 bedrooms. Carport.
1502 ALABAMA. $6600. 2 bedrooms.
LAYTON. Lot 100x143, 2 houses.
1406 ALABAMA. 2 bedrooms. Pay equity.
2804 DICK Taylor. 2 bedrooms.
3202 POLK. 6 room home, front porch.
1701 SOUTH 5th. 2 bedroom home.
1900 JACKSON. Commercial lot 104x150. For sale or lease.
709 GEORGIA. Solid brick 2 bedrooms.
EDGEWATER GARDENS
BON AIR Drive. 2 bedrooms. Lot 200x600.
COLLEGE AREA
207 SMITH. 3 bedroom home. Garage.
RAPIDES. Brick. 2 bedrooms, tile bath.
1000 FILHIOL. 5 rooms. Make offer.
209 SOUTH McGuire, 2 bedrooms.
McGUIRE. 2 bedrooms. Carport.
WEST MONROE
312 CLAYTON. Large 3 bedroom home.
3005 NORTH 8th. Brick. 2 bedrooms, den.
2911 NORTH 8th. 2 bedrooms. den.
413 RIVERBEND. 2 bedrooms. Garage.
NORTH 5th. 3 bedrooms. 2 porches
4103 CYPRESS. Brick, 3 bedrooms, 2 baths
311 WOODROW. 3 bedroom home.
Mrs. L. G. Gilliland
REALTOR DIAL 8551 OR 2-3770

REAL ESTATE FOR SALE

Houses (73)

SOME FINE FAMILY
WHO IS looking for the utmost in living will buy this home at 1415 North 2nd. Downstairs: living room, den, sun parlor, dining room, breakfast room, kitchen, ½ bath. Upstairs: 4 bedrooms, 2 baths. Perfect condition. Corner lot with trees. By appointment.
MRS. R. E. DAVIS
Realtor Dial 8422

LOVELY LARGE 2 STORY HOME
IN BEST Northside residential section. Beautiful grounds with garden of finest flowers, shrubs, and trees.
SHOWN BY APPOINTMENT ONLY
H. L. ROSENHEIN, REALTOR
807 Ouachita Bank Bldg. Dial 8668

BARGAIN
2 BEDROOM home, desirable neighborhood, low price. $500. for my equity, leaving payments $47.50 next 9 yrs. $32. following 10 yrs. 1606 S. 1st. Ph. 3-1431.

BY OWNER nice 2 bedroom home on Southside. Blinds, washer plumbing, hardwood floors, floor furnace, vent-a-hood. $650 down. $46 mo. Ph. 3-9747.

FOR SALE. House to be moved from lot, 5 rooms and bath. $775. Cash. Ph. 3-3574 for particulars.

NEW 3 bedroom brick veneer. Located 1511 North 3rd, W.M. Central heating, 42" fan, pine paneled kitchen. Ready for occupancy. $13,000. Ph. 3-7493.

BARGAIN price. Northside 4 bedroom home. Ph. 3-4115 or 3-1113.

LOVELY NORTHSIDE HOME
LIVING room, rumpus room, dining room, breakfast room, kitchen, 3 bedrooms, and 2 baths. Wall - to - wall carpets, Double carport. Large grounds with beautiful St. Augustine grass, lawn, flowers, shrubbery, and trees.
SHOWN BY APPOINTMENT ONLY
H. L. ROSENHEIN, REALTOR
807 Ouachita Bank Bldg. Dial 8668

NORTHSIDE brick. 3 bedrooms, 2 tile baths. Tile kitchen, paneled study, huge den. Year 'round air conditioning. Double garage. Ph 3-4115 or 3-1113.

CUSTOM BUILT HOMES
BUILT TO SUIT YOU
SUPERIOR DEVELOPMENT CO.
P. O Box 622—Ph. 2-6081, 3-5821

4 ROOM HOUSE. One acre land, all conveniences. Arkansas Rd. $3,500.
G. W. WELCH, DIAL 2-3627

301 COLUMBIA. 6 rooms, bath, pine paneled kitchen and den. Like new. Near college, school, and bus. $13,000.
S. Willis Williams, 2-6197

FOR BETTER BUILT HOMES
M. W. (Dock) Savage
1715 Filhiol Dial 3-3444.

PLAN SERVICE
F.H.A. and G.I. LOANS
SUPERIOR LUMBER CO.
2900 Louisville Ave. Dial 2-3104

NEW LOWER price. 1600 Filhiol, college area, 3 bedroom home.
BEAUTIFUL HOME. 700 Sterlington Rd. 3 bedrooms. Double garage.
BELL REAL ESTATE
"To Buy or Sell, Call Bell"
3-1246 Phones 3-3931

BY OWNER. 3½ acres, 2 bedroom modern house, 2 large chicken houses with water piped in. Will finance most of it. 8 miles out Jonesboro Highway. Ph. 3-0090.

DO IT YOURSELF bargain! Quick sale. 2 bedroom house in need of repair. 3105 Polk St. Ph. 3-3148.

BY OWNER—3 bedroom new brick home. Across from West Monroe High School. Ph. 2-4044.

212 CONRAD W. M. 2 bedroom home. $6000.
FRANKLIN Lane, W. M. 2 bedroom home. $3500.
L & T CORPORATION
Dial 3-8311, 3-0180, 2-1361

PRACTICALLY new house in Sterlington, La. 3 bedrooms. Floor furnace, hardwood floors, attic fan. Lot 75x145. Low monthly payments. $550. will handle.
H. AUSTIN MILLER
Realty Dial 2-5509

BERNSTEIN PARK ROAD
1 ACRE. 5 room home. $6800.
R. M. GOCHENOUR
REALTOR DIAL 3-8029

BY OWNER. Beautiful home in Lakeshore, on bayou. Phone 2-2017.

3 ROOM house. Gas, lights, water. Lot 100 x 150. Bawcomville. Ph. 3-0553.

WEST MONROE
215 CIRCLE Drive. Spacious 3 bedroom home. Garage, storage room. Large lot, 75x275.
203 HODGE. Nice 2 bedroom home. Lifetime roof. Large lot $8600.
8¼ ACRES and 5 room home. All conveniences. Just outside city limits, W. M., ½ mile off Highway 80.
20 ACRES open land and nice home. Fish pond. Paved road, near school. 8 miles out W. M.
NEAR W. M. high school. New 3 bedroom brick. 1½ tile baths. Spacious rooms and closets. Central heated. Carport with storage room. $13,250.
VACANT. 608 North 3rd. 7 room home. Good location. $8950.
209 STELLA. Very nice 3 bedroom home. Carport. Awnings, blinds, drapes. Owner leaving town. $9,975.
905 NATCHITOCHES. Duplex, 2 baths. Lot 100x150.
D. H. ODOM, REAL ESTATE
Ph. 9507 days; 2-1610 nights and Sundays

COLVIN-WILSON AGENCY
Bernhardt Bldg., Phone 3-3915.
LOTS
1011 SPEED Ave., North side Monroe, 100 ft. frontage. $4,225.00.
GULPHA DRIVE, West Monroe, just off Arkansas Road. 100 ft. Frontage. $1875.00
HOMES
TRAILER COURT. Dwelling, apartment, and room for 9 house trailers. Located in college area. $8000., full price.
208 MORELAND Drive, West Monroe. 2 bedroom home. Hardwood floors. Floor furnace. Double garage. Only 3 years old.
2617 NORTH 11th — West Monroe. Corner lot. 3 bedroom and den home. Double carport, storage. $10,500.
1001 WILSON ST.—West Monroe. Nice 2 bedroom home with 2 lots included, $7,580.00.
DRIVE BY and look these over Sunday and call us Monday — 3-3915.

STERLINGTON, LA.
CORNER OF Rogers and Francis St. Nice 2 bedroom home. Blinds, floor furnace, hardwood floors, Carport. $400 down, no closing costs at all. Balance $49 per month.
C. E. BUCKLEY, PH. 3-1195

NEED 3 BEDROOM HOMES
IN ALL SECTIONS, but particularly the Mississippi, Alabama, Georgia St. area. Also have buyers for equities in G. I. or FHA loans.
E. W. CRUSE, REALTOR
Dial 3-4412 or 2-4966

19 ACRES. 2 bedroom home. Monroe.
803 CROSLEY 2 bedroom home.
1 ACRE. 3 bedrooms. Nelson DeFreese Rd.
610 N. 6th. 2 bedroom. Only $5000.
208 STEWART, W. M. 6 room house.
525 MCCAIN. Brick, 2 bedrooms.
FAIRVIEW. Brick, 3 bedroom home.
2601 NORTH 7th. 2 bedrooms, den.
606 CROSLEY. 2 bedroom home. $7350.
106 CRYER. 6 room house. $4000.
203 FILHIOL. 4 bedrooms, 4 baths.
119 VERNON. 2 bedrooms. $6500.
109 CONRAD. Duplex.
402 CROSLEY. 2 bedroom home.
607 RIVERBEND. 2 bedroom home.
2803 NORTH 7th 2 bedroom home
213 OAKLAWN 2 bedroom house.
311 OAKLAWN. 4 bedrooms.
411 STELLA. 3 room house.
109 POWELL, W. M. 3 bedroom home.
109 CONRAD. 2 bedrooms. $5500.
515 MCCAIN. 3 bedrooms.
MRS. NONA JOHNSON
Dial 2-1125
MRS. TERECE SALLEY
Realtor Dial 3-3854

READ AND USE THE WANT ADS...IT'S PROFITABLE — PHONE 2-5161

REAL ESTATE FOR SALE

Houses (73)

HOMES

2620 NORTH 8th. 3 bedroom home with storage room and carport. Concrete drive. Nice large lot. Panel ray heat, Venetian blinds, plenty kitchen cabinets, nice walk-in closets with sliding doors. On blacktop street. Already financed.

105 CIRCLE Drive, W. M. 1 block off Cypress. 2 bedroom home with carport. Large lot.

LOW DOWN PAYMENT

BRICK Veneer 2 bedroom home. 906 South 7th, 1½ blocks from Plum St. School on blacktop street. This is a good buy selling at $8864.00 and already financed. Has central heating, attic fan, plumbed for automatic washer, tile floors, plenty closets.

NEW 3 bedroom brick home with double carport. 102 Marydale, W. M., across from McGuire Golf Park on large lot. Central heating, fireplace. Walk-in closets, and ceramic tile bath. Will trade.

NICE 2 BEDROOM home. Rochelle St., on Northside. Priced for quick sale.

1413 JOE BILL, W. M. 2 bedroom home. Vacant. Fenced. Terms.

EXTRA LARGE 3 bath home on northside, off Loop road. On corner lot. Only $7800.

1004 NORTH 8th. 1½ blocks from Louisville. Nice 2 bedroom home. Extra large kitchen. Carpeted floors. Spacious lot with plenty of shade.

3702 GRAMMONT. Nice 2 bedroom home with separate dining room. 1 year old. Near Sherrouse school.

$8700. 1215 HINKLE Dr., W. M. Like new, cozy 2 bedroom home. Carport, storage room. Tile floors. Blacktop street, 2 blocks from high school and grade school. Vacant. Terms can be arranged.

406 JEWEL ST., W. M. 4 room house. Carport. Lot 50x150. On blacktop. $2400.

702 OUIDA ST. 2 blocks from paper mill. Duplex. Already financed. Good income property. Small down payment.

1511 SOUTH 7TH, Monroe. Practically new 2 bedroom home with carport. On corner lot 50x150. All tile floors, attic fan, Venetian blinds. St. Augustine grass. On blacktop street. Already financed.

NICE 5 room home. Corner of 5th and Filhoil, W M. Fenced back yard. Already financed.

$7000. 2 BEDROOM home. Hardwood floors. Corner lot. 1616 Florida.

$6,000. SOUTHSIDE, 306 Pargoud Ave., corner Dick Taylor and Pargoud Ave. 6 rooms and bath. Lot 100x100.

203 MITCHELL Lane, W. M. Apartment house. 10 rooms, 3 baths. Large lot. Fenced back yard. New roof. Excellent location and income.

1707 FILHIOL in college area. 2 bedroom home. Hardwood floors. 5 years old. Blacktop street. Terms.

ONLY $7500. Sterlington, La., on Francis St. 3 bedroom home with carport. Financed. Will G. I. 100 per cent.

ONLY $7500. 209 AUSTIN. 2 bedroom with dining room, glassed in back porch. Automatic washer. Plenty shade. Trade.

3601 JACKSON. 5 room house on corner lot. Small down payment.

CLOSE in on Trenton St., W. M. Large 3 apartment house. On extra large corner lot. Has 10 rooms, and 3 baths. Walking distance from downtown.

ACREAGE

40 ACRES. ¾ miles west of Downsville. Fenced. Modern 5 rooms with bath. Plenty shade trees. Deep well and pump. 1½ acre fish pond. Only $3700.

REDUCED TO $35 an acre. 160 acres timberland. Will sell all or part. Located in Morehouse Parish. 6 miles from Oak Ridge, terms.

5 ACRES on Farmerville Road. $200 down.

COMMERCIAL

HIGHWAY Cafe on Highway 80, in Rayville. Will sell fixtures. $1100.

PARKVIEW Cleaners. Complete dry cleaner plant, fixtures. At very good business location. If you are looking for business property, this is it.

2711 JACKSON St. 2 buildings. Good location for any type business.

216 SIXTH St. Ideal for any type business.

310 MILL St., W. M. Good investment. Walking distance of downtown. $160 per month revenue.

THE LITTLE Barn Drive-In, W. M. on Cypress St. Excellent location, doing extra good volume of business. Owner has other interests. Will sell complete fixtures at bargain. $6300.

LOTS

CHARLIE LETT
REAL ESTATE
Dial 8384 or 3-7430

CLASSIFIED DISPLAY

DISTINCTIVE HOMES . . .
To Fit Your Dreams and Pocketbook
IN
WESTWOOD
"The Planned Community"—Across from KNOE. FHA Approved and Restricted. Easy FHA and VA Loans Available.
DIAL 3-0993 or 3-4436

Houses (73)

DREAM HOUSE FOR COMFORTABLE LIVING! Ideal location, close in on Northside. Large corner lot. Wonderful porch, living room, dining room, breakfast room, kitchen, 3 bedrooms, 2 baths, TV room. Carport, floor furnaces, attic fan. Now being redecorated inside. Near grammar school. Best buy on Northside.

ALEXANDER, Roselawn Addn. New 2 bedroom home. Central heating, picture window. Lot 75x150. $9500 FHA loan available. Low down payment.

1619 SOUTH 4th. Practically new 2 bedroom home. FHA loan.

714 NICHOLS. 5 room house. 8 years old. FHA loan.

DOCTORS Ideal location for office and drug store .Corner lot 100x150, with all improvements. Excellent revenue. 2 blocks from St. Francis Hospital. Owner will finance. Terms.

LOOP ROAD. 4 bedroom home, 2 baths. Lot 250x150. Boat dock across street in front of house.

RIVERSIDE. Duplex (4 rooms and bath; 5 rooms and bath) and new ranch style house. Corner lot 103x200.

LOT ON Park Avenue between Bellot and Kenmore. 146.25x150 ft. $4753. Or will sell 2 lots.

LOT 200x480 with beautiful trees. On Deborah Drive through to Bayou DeSiard.

HAM & LELA K. BREARD
Office: 1604 Pine Ph. 8221 or 9841

HAPPY NEW YEAR
Your Continued Patronage
Is Appreciated.

2504 NORTH 10th, W. M. New 3 bedroom home. Central heating, attic fan. Carport with storage. $1000 down, includes closing costs. Immediate possession. Price, $9700.

1505 TRENTON. Attractive 2 bedroom home with dining room, 2 screened porches. Garage. Lot 100x175.

SEVERAL desirable lots in Sunshine Heights. Some with trees.

LIST YOUR PROPERTY WITH ME FOR SPEEDY RESULTS!

MRS. BLANCHE BOURLAND
Realtor, 1211 Cypress Ph. 9740, 5-2019

$1000 DOWN, $22.00 month. North W. Monroe, 3 bedroom home across street from St. Pascal School. Total cost $5000, take over loan of $2100, pay owner's equity of $2900 at $1000 down and balance of $1900 on easy monthly payments. This is a family home or a good investment for rental property. House is now rented for $55 month. If you seriously want a home, don't fiddle around and let this get away. I & S Realty. Phone 3-1679. 2-0228.

NORTHSIDE. New home, now under construction. Red brick, 3 bedrooms. Huge living room and dining area, wonderful size kitchen with breakfast area. Walk-in pantry, double sink, Formica cabinet top, lots of roomy cabinets. Large tile bath with shower. Closets, wall heater. Carport has storage rooms, plumbed for washer. Concrete drive and floors. Central heating, attic fan. Near churches, school. On Spencer Blvd. Make arrangements to buy now and choose your own interior colors. FHA commitment already arranged. I & S Realty. Phone 3-1679, 2-0228.

THE BEAUTIFUL brick home of Mr. and Mrs. Jack Wicks, located on Speed Drive is for sale. Everything included, $24,000.00. 1900 sq. feet. Air conditioned, central heating. Lot 100x150. Several 100 ft. high shade trees, and 2 year old St. Augustine lawn. Fine shrubbery. Disposal, electric dishwasher, patio, wood burning and gas combination fireplace, wall-to-wall carpets, drapes. 2 car carport. I & S Realty. Ph. 3-1679, 2-0228.

NORTH MONROE—California Contemporary brick home. 3000 sq. ft. 3 bedrooms, 2 baths. Corner lot. Air conditioned, central heating. One year old. I & S Realty. Phone 3-1679, 2-0228.

FIRST TIME offered for sale. Ranch style, Pargoud Blvd., home. Corner lot 200x150. Most attractive family home in North Louisiana. Air conditioned, central heating. Large live oaks. Shown by appointment only. I & S Realty. Ph. 3-1679, 2-0228.

BRICK HOME. Near Neville and churches. 3 bedrooms, air conditioned, central heating. 2 car carport. I & S Realty. Phone 3-1679, 2-0228.

NORTHSIDE. 3 bedroom, 3 tile bath brick home. Corner lot. Air conditioned, central heating, drapes and carpets. Phone 3-1679, 2-0228. I & S Realty.

101 STUBBS Ave., North Monroe. Most attractive brick home. Lot 150x225. Carpets and drapes. Large trees. I & S Realty. Phone 3-1679, 2-0228.

CLASSIFIED DISPLAY

WE BUILD
3 BEDROOM HOMES
All Modern Improvements, Decorating Of Your Choice. Near Lexington School.
Call Dr. J. J. Hunter, 2-1722
Or Cleveland DuBois, 2-1373

Houses (73)

BEAUTIFUL home. Large corner lot, well landscaped. Near Neville. 7 years old. Large rooms. A dream kitchen, den, porch. 2 car garage. Tile bath. Hardwood floors. Wonderful condition. I & S Realty. Phone 3 1679, 2-0228.

ARE YOU moving to Monroe? 106 Travis St., West Monroe. This home is only 2 blocks from school. Large one story north West Monroe family home. 3 big bedrooms, separate dining room, kitchen, breakfast room, large bath, hall, glassed in porch. Hardwood floors, aluminum screens, lifetime roof, attic fan. Perfect condition. Big paper shell pecan trees, figs, other shade. St. Augustine lawn. Lot 250x60 ft. $3000 down. Owner will take 2nd mortgage on part of down payment. Balance financed local. I. & S Realty. Phone 3-1679, 2-0228.

BEST BUY in Monroe. 4 bedroom house, near Georgia Tucker and Neville Schools. $11,200.00. I & S Realty. Phone 3-1679, 2-0228.

DUPLEX apartment, near college. Corner lot. 2 bedrooms each apartment. Always rented. Buy for small down payment. FHA approved. $10,000.00. Build another duplex on back of this property and have income from 4 apartments. I & S Realty. Phone 3-1679, 2-0228.

NEW BRICK HOME

3 BEDIOOMS with 2 baths. Gross subdivision, just off Warren Drive, W. M. Consists of the most modern features, including the ultimate in fine cooking—the Caloric full automatic built-in gas range.

BEAUTIFUL Parisan rose 3 bedroom brick home with the same modern features as listed above. $12,500.

MRS. BOBBYE GALLOWAY
Realtor Dial 2-0747

2702 NORTH 11th, McGuire Addn, W. M. 2 bedroom home. 3 years old. Floor furnace, hardwood floors, attic fan, blinds. $7800, already financed. $53 per month.

615 CALYPSO. Large 9 room house, 2 baths. Furnished. $7000.

227 PARGOUD Drive. 2 bedroom home. Living room, dining room, kitchen. Garage. $7800.

1609 SOUTH 3rd, near school. 2 bedroom home. Carport. $7500.

SUNSHINE Heights, near new school, New 3 bedroom home. Carport. Lot 100x205. $12,750.

C. E. BUCKLEY, PH. 3-1195

1002 McGUIRE. Nice 2 bedroom home in excellent location. Plenty of trees. Garage. Immediate possession.

514 HARN ST. Lovely 3 bedroom home and carport. Large lot. Only 6 months old. $10,950.

1403 NORTH 6th. W. M. 8 bedroom home. Near new high school. Carport.

3013 NORTH 12th, W. M. 2 bedroom home in perfect condition. Already financed.

4002 LEE Ave. Large 5 room house. $3300.

2½ ACRES on Bon Air Drive.

10 ACRES on Moore Road.

242 ACRES. South of W. M.

65 ACRES with 3 bedroom home and all modern conveniences. All minerals. Can be financed.

CARTER REALTY CO.
1028 North 6th Ph. 3 6637, 3-8509, 8283

WEST MONROE

116 SHORT North 5th. 2 bedroom home on paved street, near W. M. High School. Beautiful yard with St. Augustine grass and pecan trees.

MAULDIN ST. Large 3 bedroom home on large 100x240 ft. lot. A bargain for $10,500.

206 CIRCLE DRIVE. Large 3 bedroom home on beautiful lot. Hardwood floors. Closed in garage.

1301 HINKLE Drive 2 bedroom home on beautiful lot. Paved street, near W. M. High School.

5 ACRES AND beautiful 3 bedroom home, near Claiborne School.

101 LIBERTY. 2 bedroom home on corner lot.

5 ACRES and 8 room house. Off White's Ferry Road.

1406 EBY. 3 bedroom house with extra large kitchen. Hardwood floors throughout.

209-211 NORTH 9th St. Duplex and 3 bedroom home. Already financed. A good investment. Will sell separately.

5 ACRES or more and 3 bedroom house. Near Rocky Branch. Free natural gas.

COMMERCIAL AND LOTS

40 ACRES on Lake Dean. near Gilbert, La

1310 AUBURN. Beautiful lot, and the price is right.

1 LOT ON Herman St., W. M.

SHADY WALL
Dial 2-1434

GROSS SUB-DIVISION

WILL FURNISH plans free or build to suit your plans.

MRS. BOBBYE GALLOWAY
Realtor Dial 2-0747

CLOSE IN, Northside. Corner lot. Duplex and furnished garage apartment. $143 per month revenue. Priced, $12,500. Ph. 2-0747.

SOUTHSIDE, W. M. 2 bedroom home, front screened porch. $5050. Ph. 2-0747.

CLASSIFIED DISPLAY

Houses (73)

$14,150. NORTHSIDE, Marie Place Addition. 1 year old brick. 3 bedrooms, 2 tile baths. $76 motnh. Bus runs in front of house. Pay owner's equity of $2950.00, assume balance loan, $11,200.00. Room sizes—kitchen and dining area 11x16½, bedrooms 12x12½, 9½x13, 13x15, nice closets; living room 12½x15½. Carport. Lot 75x150. Attic fan, wall furnaces, Venetian blinds. Sewerage, paving paid. Wired 220 for 2 air conditioning units. Convenient to Lexington, Neville schools, shopping center, churches. You can't beat this for value. Can be closed within 1 week. It's wonderful. Let's buy it! Phone 3-1670, 2-0228. I & S Realty.

$11,500.00. New brick home. Lakeshore, Azalea Drive. Vacant. 3 bedroom brick home. Move in while loan is going through (reasonable rental basis). Lovely tile bath, Formica kitchen counters, dining room, lovely living room, central heating. Carport, storage. Buy G. I. with only closing cost $350.00 down, or FHA. I & S Realty. Phone 3-1679, 2-0228.

DON'T TARRY TOO LONG

BECAUSE a home like this—priced for only $9000 will be sold soon! IT'S BRICK with 3 bedrooms, and carport. Venetian blinds, plumbed for washer. Located in College area. Will FHA or will trade equity for down payment in another house.

LET US SHOW YOU THESE LISTINGS:

MONROE

600 BLOCK South 3rd. Large 2 bedroom house. Attic fan, floor furnace. Screened back porch. Garage. FHA or G. I. for small down payment. House about 5 years old.

2 BEDROOM home in excellent condition. About 3 years old. 1804 Filhiol, College area.

LARGE 3 bedroom home. Separate dining room. Breezeway, built-in garage. Just redecorated throughout. Large lot. 1606 Filhiol, College area.

5 ROOM house, ½ bath. Attic fan. In excellent condition. 10 acres of land. All fenced. Well water with electric pump, lights, gas. Garage, barn. Located 7½ miles from Columbia, on Chatham-Columbia blacktop road. Priced, $3200.

5 ROOM house, bath, screened porch. Garage. Large lot. On D'Arbonne, near the college. Can be bought for $6500—already financed. $500 down and move in. Payments less than rent.

WE HAVE contractors building homes. Can be easily financed on FHA or G. I., small down payment. In nice sub-division near the city limits. Water, lights, gas, blacktop street. Plenty of trees.

FOSTER ST. Lot 75x150 with young shade trees. Very reasonable.

5 ROOM house. Den, utility room, very large porch. Floor furnace, attic fan, Venetian blinds. Extra large storage room. Lot 75x150 with beautiful young trees. House about 6 years old. In good residential section on Foster St., Northside. Will FHA or G. I. $8500.

2 LARGE rooms, bath. Lot 50x150. Located 322 Bell Ave., near the college. Priced, $3100.

1 ACRE of land. All under good fence, (treated posts). 4 room house, bath. Venetian blinds, plumbed for automatic washer. All modern conveniences. Will G. I. On Myers St.

LARGE 5 room house, bath. Could be used as duplex (has 2 kitchens). Now rents for $75 month. Excellent condition. Lot 83x100. Blacktop street. Can be handled G. I. for small down payment. Just off Thomas Street.

GOOD 4 ROOM house, bath. 2 lots. Located 811 Florida (south of Winnsboro Road.) $5700.

6 ROOM HOUSE and bath, furnished. Screened porch, 2 fans. Venetian blinds. Can be bought for $6550. Small down payment FHA or G. I. Located on Richmond St.

LARGE 4 room house, bath, porch. Located 209 Wilson St. $4550.

SOUTH GRAND. Beautiful 4 apartment house. 13 rooms, 4 baths. Garage, storage room. Large workshop. Extra large lot, facing 3 streets. Beautiful pecan trees and other shade trees. Excellent condition. Priced very reasonably.

321 NORTH 6th. Home and income. Completely furnished, nice 6 room house with tile bath. Also completely furnished 7 room, 2 bath duplex. Double garage. Lot. Revenue $160 per month.

PRACTICALLY new 2 bedroom home. Venetian blinds, panel ray heaters. Excellent condition. Price reduced. Small down payment will handle; already financed. On Alabama St.

SOUTH 3RD. 5 room, 2 bedroom home, bath Beautiful shade trees and fruit trees. Small down payment. $6000.

WEST MONROE

LARGE, NEW 2 bedroom house. Living room, kitchen. Glassed in paneled porch 10x24 ft. Carport, storage room. Lights, water, gas. 3 acres of land. Located ¾ miles off Old Arkansas Road (4½ miles from city limits W. M.). Will G. I. or FHA.

LARGE 6 room house, bath, porch. Garage, storage room. Venetian blinds. In excellent condition. Lot 50x360 ft. Located in Calhoun, on main highway. Will G. I. or FHA, small down payment. Priced $8500 for quick sale.

3111 WHITE'S Ferry Road. Nice 2 bedroom house. Large lot.

NEW NATCHITOCHES Road, Practically new 2 bedroom home. Large lot. Lights, water, natural gas. $5000. Will G. I. for small down payment.

LARGE 5 room house, bath. Venetian blinds. Garage. Beautiful shade trees. Located 415 Riverbend. Shown by appointment only. Small down payment FHA or G. I.

LOT on Hodge St. $890.

LOT 100x150, just off Warren Drive on blacktop St. Gross Sub-Division. All utilities available. For quick sale, $2000.

LARGE 4 room house, bath, with attached room now used as store. Also 3 room house. Large storage room and wash room. Carport. Venetian blinds. Can be used as store combination or as home. In excellent condition throughout. Lights, water, well with pump. Lot 200x210. Will G. I. Across road from Drew School. All for $10,000.

LARGE 3 room house. 2 acres of land. All fenced. Lights, water, gas. On Martin Road, near the school at Bawcomville. For Quick sale, $2650.

2 STORY, 8 room house, 2 baths. Garage, storeroom. Venetian blinds, attic fan. Could be used as duplex. Large lot. Located on Shreveport Highway.

MITCHELL LANE. Large 5 room house, bath. Utility room, screened porch. Garage. Lot 70x140. Can be bought very reasonably. Small down payment on G.I. or FHA.

5 ROOM house, bath. Screened porch, glassed in porch. Venetian blinds. In excellent condition. 116 Bancroft. Small down payment, FHA or G. I.

5 ROOM house, bath, screened porch. Near Mitchell School. Will sell furnished or unfurnished. FHA or G. I., small down payment.

WE HAVE OTHER LISTINGS, CALL US—

E. W. CRUSE, REALTOR
504 ALEXANDER
PHONE 3-4412 OR 2-4966

CLASSIFIED DISPLAY

100% G. I. LOANS
Or Low FHA Down Payment
30 YEARS TO PAY
2 and 3 Bedroom
Brick Homes
Ultra modern in every respect. All aluminum windows and Parkay flooring throughout.
IMMEDIATE POSSESSION
Call and see these homes today.
Shady Wall
or Donald Thames
Dial 2-1434

Houses (73)

OWNER TRANSFERRED. Vacant. Move in. North, Marie Place Addition. Brick, 3 bedrooms, 2 tile baths, large kitchen, breakfast room, extra large living room. Walk-in closets, attic fan, central heating, Carport. Lot 100x150 ft. Already financed. Total price, $18,000.00, at $93.00 per month. Less than 6 months old. I & S Realty. Ph. 3-1679, 2-0228.

WEST MONROE, in the trees. Near school, churches. 2-year-old 3 bedroom home. Lot 100x150. This home is really nice—very roomy. Sizes of rooms are as:12½x19, 11 x 12, 12 x 12, etc. Includes: all drapes, air conditioning unit, wall and ceiling insulated. Lovely hardwood floors. Kitchen floors are fine grease-resisting tile. Den is paneled in natural wood finish, panel heating, attic fan, copper plumbing. Priced for immediate sale. Only $12,700.00. I & S Realty. Phone 3-1679, 2-0228.

$20,000. Estate settled. 5 year old ranch style family home has been placed on the market for sale. Now vacant. Room sizes, 15x24, 12x14, 12x19, 12x20, 16x18, 12x16, 10x14, 20x20. Wall-to-wall carpet, all blinds, drapes, 1½ ton air condition unit, insulated, central heating. Westinghouse washing machine, G. E. dishwasher. Trees, fenced in back yeard. Lot 100x168. Cost over $30,000, 5 years ago. Best bargain in the city. I & S Realty. Ph. 3-1679, 2-0228.

Lots (74)

CORNER lot 75x150. Located corner Valencia and Marquette. Paving and sewerage paid. $2625.00. I & S Realty. Ph. 3-1679, 2-0228.

BEAUTIFUL residential corner lot. South 6th and Orange St., near school, bus. Paving paid. Good neighbors. High and leveled. $2600.00. I & S Realty. Phone 2-0228, 3-1679.

COLLEGE AVE. Beautiful lot 110x175. Close in. Near college. Ready to build. Paving and sewerage paid. $3475.00. I & S Realty. Phone 3-1679, 2-0228.

LOT, ALEXANDER Ave. Plenty of trees. 80x150. Very reasonable. I & S Realty. Ph. 3-1679, 2-0228.

WEBSTER ST., near college. 87½x100 ft. $1725.00. Paving and sewerage paid. Adjoining property for sale also. I & S Realty. Phone 3-1679, 2-0228.

FOR SALE. Beautiful lot with large shade trees, 100x150. Located on Auburn in midst of best neighborhood. $3475.00. I & S Realty. Phone 3-1679, 2-0228.

200x200 FEET ON beautiful Bayou DeSiard, just off College. Lovely permanent trees. Close to everything, yet very secluded. Lots of neutral ground. Build 2 homes here. Ready to build on. I & S Realty. Phone 3-1679, 2-0228.

SPEED DRIVE. Trees. Lot 100x150. Less than market price. I & S Realty. Phone 3-1679, 2-0228.

LOT ON water. Old Country Club Road. I & S Realty. Ph. 3-1679, 2-0228.

DEBORAH Drive. Exquisite setting Trees. I & S Realty. Ph. 3-1679, 2-0228.

BAYOU lot, just off Sterlington Road. 100 ft. front, 21 ft on bayou, over 350 ft. deep. Ph. 3-1113 or 3-1115.

CHOICE HOMESITES
Broadmoor and Roselawn Additions
Woodlawn Development Corp.
Dial 3-6621 or 8842

KIROLI WOODS LOTS. CALL TROY & NICHOLS 5-2625.

NORTHSIDE. Choice lot 100x150. Plenty trees. Located on Auburn St. Will sell reasonable.
Dial 3-9121

ARTHUR L. VATTER
DIAL (Buy Good Earth) 2-5908
(Your Best Investment)
H. M. McGuire's Highland Park

(6) LOTS LEFT to sell before the first of the year at a bargain. (5) in Marie Place, (1) on corner Lee Ave. & Nichols St. Call
W. C. SALLEY
DIAL 7210

CLASSIFIED DISPLAY

AVAILABLE FOR IMMEDIATE POSSESSION
3 bedroom brick. Ceramic tile bath, central heating, attic fan, plenty kitchen cabinets, closet space. No down payment to Veteran. Azalea Drive, Lakeshore area.
J. D. ANDERS
Phone 2-5036 or 2-3104

MUST SACRIFICE
Bicycle and Novelty Shop
DOING GOOD BUSINESS.
$4,000 CASH
Or Inventory Price
DIAL 3-4180
or Nights
Ph. 2-2578

Lots (74)

BEAUTIFUL residential lot. West Monroe, 2906 North 8th. Best neighborhood. Paving paid. Only one left. Very high and level. Only $1500.00. Phone 3-1679, 2-0228.

FOR SALE. Most desirable exclusive northside residential lot 80x150. Several 40 ft. to 50 ft. high shade trees. Design your home around these God-given beauties and enjoy them forever. Selling for less than today's price. $2950.00. Sewerage paid. Don't miss this. I & S Realty. Phone 3-1679, 2-0228.

EXCLUSIVE Pargoud Blvd. 100x150 ft. lot I & S Realty Phone 3-1679, 2-0228.

EXCLUSIVE neighborhood, Beautiful residential lot North Monroe Marie Place Addition. facing 1700 block Park Ave. Leveled, high, ready to build. Size 100x157½. Paving and sewerage paid. I & S Realty. Phone 3-1679, 2-0228.

LOT—North Monroe, just off Kenmore 75x150. Paving and sewerage paid. Already leveled. Only $2625.00. I & S Realty. Ph. 3-1679, 2 0228.

SOUTH 3rd and Plum. Corner lot.

E. A. PORTER REALTY CO.
1014 North 2nd Dial 2-0331

JACKSON, CORNER PEAR 100x150. IDEAL COMMERCIAL SITE. REASONABLE. I & S REALTY. PHONE 3-1679, 2-0228.

BEAUTIFUL BAYOU LOTS
Cypress Lake Subdivision
NORTH Monroe, on Fink's Hideaway Road
BAYOU lots — 100x175—$2500
INSIDE lots — 100x150 — $1000.
20 per cent down
W. A. GUY REALTY CO.
Phone 2-0061 days; 5-2798 nights

TREE COVERED lots. Size to fit your needs. W. Monroe's newest sub-division, paved streets, water and natural gas $100 down. Phone 2-4446.

LOTS IN Lakeshore Subdivision 100x150. Blacktop and deep well water. $1600.

W. A. GUY REALTY CO.
Phone 2-0061 or 5-2798

GULPHA St., W. M., near McGuire Golf Course. Lot 100x150.

MALLARD ST. Lot 100x150 ft. 2 blocks from McGuire Country Club, W. M.

NORTH 3rd and Travis, W. M. Corner lot 352x150 ft.

NORTH 5th St. Excellent commercial location between DeSiard and Washington. Lot 104x120.

SOUTH GRAND. 4300 block. Lot 50x150.

1900 JACKSON. Commercial lot 104x150. For sale or lease.

ALABAMA and Reed. 2 lots 50x150 each.

Mrs. L. G. Gilliland
REALTOR DIAL 8551 OR 2-3770

CLASSIFIED DISPLAY

SEARS ROEBUCK AND CO. **Fencing Installed**
Mr. Homeowner
Protect your home, children and pets with a cross country
CHAIN LINK FENCE

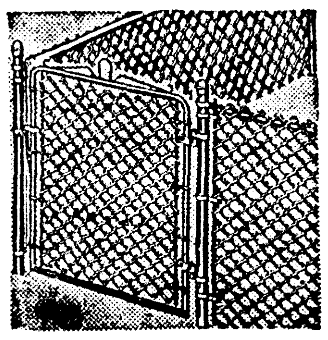

- **FREE ESTIMATE**
- All work done by factory trained men
- **NO DOWN PAYMENT ON FHA TERMS**
- **CALL 5-1441 NOW FOR FREE ESTIMATE**

Sears Roebuck & Co.
1501 Louisville—Monroe

Lots (74)

LOT 50x150. So. 5th St. Close to school and church. Ph. 2-0150.

Real Estate Brokers (75)

LISTINGS APPRECIATED
BEN F. GOZA, 3-5043

G. M. Tonore Realty
LISTINGS appreciated. Residential and commercial. Ph. 3-6563 or 2-0836.

WALLACE D. EZELL
Farm Lands, Farm Loans
Phone 2-3853, 504 Auburn Ave., Monroe

LISTINGS APPRECIATED
TROY & NICHOLS
Realtors 113 Jackson
DIAL 5-2625
Nights, Call Jack L. Smith, 3-6110
"Pritch" Pritcher, 2-4414

LISTINGS APPRECIATED
BUTLER REAL ESTATE
Office Ph. 3-1341; Nights, 2-2488, 3-7345

LIST TO SELL!
DICK WARE REALTY CO.
124 North Grand St. Phone 2-6472

H. Austin Miller
LISTINGS Appreciated. Residential and Commercial. Dial 2-5509.

Lots (74)

Real Estate Brokers (75)

COMMERCIAL AND INVESTMENT PROPERTIES BOUGHT, SOLD & LEASED
H. L. ROSENHEIN, REALTOR
807 Ouachita Bank Bldg. Phone 8668

Real Estate Loans (77-A)

DO YOU HAVE MONEY TO INVEST?
EARN 6%
REAL ESTATE LOANS
FIRST MORTGAGE PAPER
PROPERTY WORTH SEVERAL TIMES LOAN
WRITE BOX 915 IN CARE NEWS-STAR

LOANS ON REAL ESTATE
MASON & PEARSON, INC.
306 South Grand Dial 3-7741

Real Estate Loans
IMPROVED or not in Louisiana
MOTORS SECURITIES
500 Walnut St.
Phone 3-8801

Real Estate Insurance (78)

BUYING A home? For fire and automobile insurance call.
W. D. KRAMER INSURANCE AGENCY
506 Bres Ave. Dial 2-1022 or 2-2536

Lots (74)

OAK PARK
MONROE'S FINEST NORTHSIDE
RESIDENTIAL SUBDIVISION
FORSYTHE AVENUE AND OLIVER ROAD
RESTRICTED—BEAUTIFUL TREES
PAVED STREETS—ALL CITY FACILITIES
Convenient Terms Available
H. L. ROSENHEIN, REALTOR
807 Ouachita Bank Building Dial 8668

CLASSIFIED DISPLAY

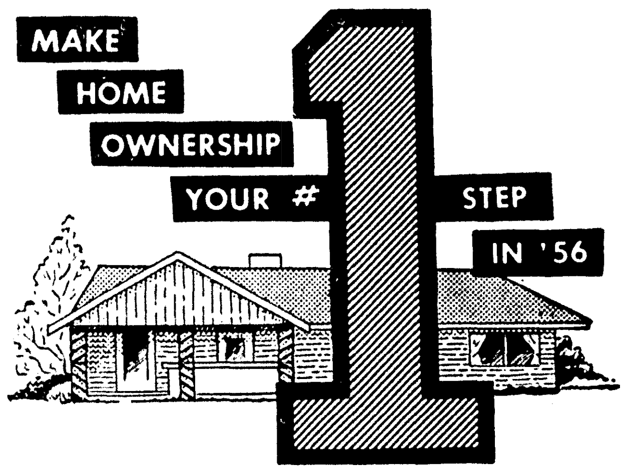

RECIPE FOR HAPPINESS
START PLANNING
FOR SPRING!

It's time to begin your garden, plant your flowers, think of spring housekeeping . . . and, of course, it's time to

OWN YOUR OWN HOME!

An exceptionally low price, a wonderful buy, a real bargain—anyway you say it will describe this NEW 3 Bedroom brick home at 2205 Albert Street in WESTWOOD ADDITION, priced at only $11,725! Has Central heat, attic fan, Vent-A-Hood, Attached Carport with large utility, landscaped of shrubs and trees on 70 x 135 lot, conveniently located to—Schools, Churches and Shopping Center.

100% LOANS TO VETERANS

To Qualify:

1. Regular Job
2. Good Credit

CONVENIENT FHA LOANS

Westwood Development Co.
Across from KNOE
Dial 3-0993 or 3-2486
Open Daily 8 till Dark

VETERANS!

JUST ONE HOME LEFT IN KIROLI WOODS!

LAST CHANCE FOR 100% GI LOAN

This home is located in unit one (where original model home was shown) is ready for immediate occupancy

LOOK AT THESE FEATURES!

- Brick veneer
- 3 Bedrooms
- Ceramic tile bath & a half
- Pine paneled kitchen and carport
- Asphalt tile floors
- Plenty of deep well water
- Recreation area planned

For Full Details Contact Jack Sebastian
Phone 5-2621

ADCOCK-BOOTH CONSTRUCTION CO.

Better Homes For Less Through Mass Buying & Mass Building

A COUNTRY HOME? BAD WATER?

Acid water destroys porcelain. This and other bad conditions existing in water can be corrected by us.
FREE WATER ANALYSIS—MONEY BACK GUARANTEE

GENERAL GAS CORP.
708 Trenton, W. M. **Phone 2-0501**

LAST OF 100% LOANS

NEW 3 BEDROOM HOMES WITH CARPORT

600 Block Eason Place, Near Lexington School

FEATURES INCLUDE: Central heat, Knotty pine kitchen cabinets, attic fan, hood over stove. Paved street, city sewerage.

VETERANS — ACT NOW! A 2% Down Payment Will Be Required After January 5th, 1956

GREATER MONROE HOMES

"Modern Homes For Modern Living"

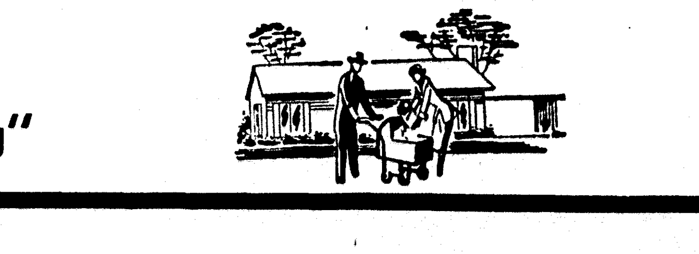

Phone 3-1814 Days, 3-2592 Nights

READ AND USE THE WANT ADS... IT'S PROFITABLE — PHONE 2-5161

REAL ESTATE FOR SALE

Houses (73)

HOMES

2620 NORTH 8th. 2 bedroom home with storage room and carport. Concrete drive. Nice large lot. Panel ray heat, Venetian blinds, plenty kitchen cabinets, nice walk-in closets with sliding doors. On blacktop street. Already financed.

105 CIRCLE Drive, W. M. 1 block off Cypress. 2 bedroom home with carport. Large lot.

LOW DOWN PAYMENT

BRICK Veneer 2 bedroom home. 906 South 7th, 1½ blocks from Plum St. School on blacktop street. This is a good buy selling at $8864.00 and already financed. Has central heating, attic fan, plumbed for automatic washer, tile floors, plenty closets.

NEW 3 bedroom brick home with double carport. 102 Marydale, W. M., across from McGuire Golf Park on large lot. Central heating, fireplace. Walk-in closets, and ceramic tile bath. Will trade.

NICE 2 BEDROOM home. Rochelle St., on Northside. Priced for quick sale.

1413 JOE BILL, W. M. 2 bedroom home. Vacant. Fenced. Terms.

EXTRA LARGE 3 bath home on northside, off Loop road. On corner lot. Only $7800.

1004 NORTH 8th. 1½ blocks from Louisville. Nice 2 bedroom home. Extra large kitchen. Carpeted floors. Spacious lot with plenty of shade.

3702 GRAMMONT. Nice 2 bedroom home with separate dining room. 1 year old. Near Sherrouse school.

$8700. 1215 HINKLE Dr., W. M. Like new, cozy 2 bedroom home. Carport, storage room. Tile floors. Blacktop street, 2 blocks from high school and grade school. Vacant. Terms can be arranged.

406 JEWEL ST., W. M. 4 room house. Carport. Lot 50x150. On blacktop. $2400.

702 OUIDA ST. 2 blocks from paper mill. Duplex. Already financed. Good income property. Small down payment.

1511 SOUTH 7TH, Monroe. Practically new 2 bedroom home with carport. On corner lot 50x150. All tile floors, attic fan, Venetian blinds. St. Augustine grass. On blacktop street. Already financed.

NICE 5 room home. Corner of 5th and Filhoil, W M. Fenced back yard. Already financed.

$7000. 2 BEDROOM home. Hardwood floors. Corner lot. 1616 Florida.

$6,000. SOUTHSIDE, 306 Pargoud Ave., corner Dick Taylor and Pargoud Ave. 6 rooms and bath. Lot 100x100.

203 MITCHELL Lane, W. M. Apartment house. 10 rooms, 3 baths. Large lot. Fenced back yard. New roof. Excellent location and income.

1707 FILHIOL in college area. 2 bedroom home. Hardwood floors. 5 years old. Blacktop street. Terms.

ONLY $7500. Sterlington, La., on Francis St. 3 bedroom home with carport. Financed. Will G. I. 100 per cent.

ONLY $7500. 209 AUSTIN. 2 bedroom with dining room, glassed in back porch. Automatic washer. Plenty shade. Trade.

3601 JACKSON. 5 room house on corner lot. Small down payment.

CLOSE in on Trenton St., W. M. Large 3 apartment house. On extra large corner lot. Has 10 rooms, and 3 baths. Walking distance from downtown.

ACREAGE

40 ACRES. ¾ miles west of Downsville. Fenced. Modern 5 rooms with bath. Plenty shade trees. Deep well and pump. 1½ acre fish pond. Only $3700.

REDUCED TO $35 an acre. 160 acres timberland. Will sell all or part. Located in Morehouse Parish. 6 miles from Oak Ridge, terms.

5 ACRES on Farmerville Road. $200 down.

COMMERCIAL

HIGHWAY Cafe on Highway 80, in Rayville. Will sell fixtures. $1100.

PARKVIEW Cleaners. Complete dry cleaner plant, fixtures. At very good business location. If you are looking for business property, this is it.

2711 JACKSON St. 2 buildings. Good location for any type business.

216 SIXTH St. Ideal for any type business.

310 MILL St., W. M. Good investment. Walking distance of downtown. $160 per month revenue.

THE LITTLE Barn Drive-In, W. M. on Cypress St. Excellent location, doing extra good volume of business. Owner has other interests. Will sell complete fixtures at bargain. $6300.

LOTS

CHARLIE LETT
REAL ESTATE
Dial 8384 or 3-7430

DREAM HOUSE FOR COMFORTABLE LIVING! Ideal location, close in on Northside. Large corner lot. Wonderful porch, living room, dining room, breakfast room, kitchen, 3 bedrooms, 2 baths, TV room. Carport, floor furnaces, attic fan. Now being redecorated inside. Near grammar school. Best buy on Northside.

ALEXANDER, Roselawn Addn. New 2 bedroom home. Central heating, picture window. Lot 75x150. $9500 FHA loan available. Low down payment.

1619 SOUTH 4th. Practically new 2 bedroom home. FHA loan.

714 NICHOLS. 5 room house. 8 years old. FHA loan.

DOCTORS Ideal location for office and drug store. Corner lot 100x150, with all improvements. Excellent revenue. 2 blocks from St. Francis Hospital. Owner will finance. Terms.

LOOP ROAD. 4 bedroom home, 2 baths. Lot 250x150. Boat dock across street in front of house.

RIVERSIDE. Duplex (4 rooms and bath; 5 rooms and bath) and new ranch style house. Corner lot 103x200.

LOT ON Park Avenue between Beliot and Kenmore. 146.25x150 ft. $4753. Or will sell 2 lots.

LOT 200x480 with beautiful trees. On Deborah Drive through to Bayou DeSiard.

HAM & LELA K. BREARD
Office: 1604 Pine Ph. 8221 or 9841

HAPPY NEW YEAR
Your Continued Patronage
Is Appreciated.

2504 NORTH 10th, W. M. New 3 bedroom home. Central heating, attic fan. Carport with storage. $1000 down, includes closing costs. Immediate possession. Price, $9700.

1505 TRENTON. Attractive 2 bedroom home with dining room, 2 screened porches. Garage. Lot 100x175.

SEVERAL desirable lots in Sunshine Heights. Some with trees.

LIST YOUR PROPERTY WITH ME FOR SPEEDY RESULTS!

MRS. BLANCHE BOURLAND
Realtor, 1211 Cypress Ph. 9740, 5-2019

$1000 DOWN, $22.00 month. North W. Monroe, 3 bedroom home across street from St. Pascal School. Total cost $5000, take over loan of $2100, pay owner's equity of $2900 at $1000 down and balance of $1900 on easy monthly payments. This is a family home or a good investment for rental property. House is now rented for $55 month. If you seriously want a home, don't fiddle around and let this get away. I & S Realty. Phone 3-1679, 2-0228.

NORTHSIDE. New home, now under construction. Red brick, 3 bedrooms. Huge living room and dining area, wonderful size kitchen with breakfast area. Walk-in pantry, double sink, Formica cabinet top, lots of roomy cabinets. Large tile bath with shower. Closets, wall heater. Carport has storage rooms, plumbed for washer. Concrete drive and floors. Central heating, attic fan. Near churches, school. On Spencer Blvd. Make arrangements to buy now and choose your own interior colors. FHA commitment already arranged. I & S Realty. Phone 3-1679, 2-0228.

THE BEAUTIFUL brick home of Mr. and Mrs. Jack Wicks, located on Speed Drive is for sale. Everything included, $24,000.00. 1900 sq. feet. Air conditioned, central heating. Lot 100x150. Several 100 ft. high shade trees, and 2 year old St. Augustine lawn. Fine shrubbery. Disposal, electric dishwasher, patio, wood burning and gas combination fireplace, wall-to-wall carpets, drapes. 2 car carport. I & S Realty. Ph. 3-1679, 2-0228.

NORTH MONROE—California Contemporary brick home. 3000 sq. ft. 3 bedrooms, 2 baths. Corner lot. Air conditioned, central heating. One year old. I & S Realty. Phone 3-1679, 2-0228.

FIRST TIME offered for sale. Ranch style, Pargoud Blvd. home. Corner lot 200x150. Most attractive family home in North Louisiana. Air conditioned, central heating. Large live oaks. Shown by appointment only. I & S Realty. Ph. 3-1679, 2-0228.

BRICK HOME. Near Neville and churches. 3 bedrooms, air conditioned, central heating. 2 car carport. I & S Realty. Phone 3-1679, 2-0228.

NORTHSIDE. 3 bedroom, 3 tile bath brick home. Corner lot. Air conditioned, central heating, drapes and carpets. Phone 3-1679, 2-0228. I & S Realty.

101 STUBBS Ave., North Monroe. Most attractive brick home. Lot 150x225. Carpets and drapes. Large trees. I & S Realty. Phone 3-1679, 2-0228.

BEAUTIFUL home. Large corner lot, well landscaped. Near Neville. 7 years old. Large rooms. A dream kitchen, den, porch. 2 car garage. Tile bath. Hardwood floors. Wonderful condition. I & S Realty. Phone 3 1679, 2-0228.

ARE YOU moving to Monroe? 106 Travis St., West Monroe. This home is only 2 blocks from school. Large one story north West Monroe family home. 3 big bedrooms, separate dining room, kitchen, breakfast room, large bath, hall, glassed in porch. Hardwood floors, aluminum screens, lifetime roof, attic fan. Perfect condition. Big paper shell pecan trees, figs, other shade. St. Augustine lawn. Lot 250x60 ft. $3000 down. Owner will take 2nd mortgage on part of down payment. Balance financed local. I. & S Realty. Phone 3-1679, 2-0228.

BEST BUY in Monroe. 4 bedroom house, near Georgia Tucker and Neville Schools. $11,200.00. I & S Realty. Phone 3-1679, 2-0228.

DUPLEX apartment, near college. Corner lot. 2 bedrooms each apartment. Always rented. Buy for small down payment. FHA approved. $10,000.00. Build another duplex on back of this property and have income from 4 apartments. I & S Realty. Phone 3-1679, 2-0228.

NEW BRICK HOME

3 BEDROOMS with 2 baths. Gross subdivision, just off Warren Drive, W. M. Consists of the most modern features, including the ultimate in fine cooking—the Caloric full automatic built-in gas range.

BEAUTIFUL Parisan rose 3 bedroom brick home with the same modern features as listed above. $12,500.

MRS. BOBBYE GALLOWAY
Realtor Dial 2-0747

2702 NORTH 11th, McGuire Addn, W. M. 2 bedroom home. 3 years old. Floor furnace, hardwood floors, attic fan, blinds. $7800, already financed. $53 per month.

615 CALYPSO. Large 9 room house, 2 baths. Furnished. $7000.

227 PARGOUD Drive. 2 bedroom home. Living room, dining room, kitchen. Garage. $7800.

1609 SOUTH 3rd, near school. 2 bedroom home. Carport. $7500.

SUNSHINE Heights, near new school, New 3 bedroom home. Carport. Lot 100x205. $12,750.

C. E. BUCKLEY, PH. 3-1195

1002 McGUIRE. Nice 2 bedroom home in excellent location. Plenty of trees. Garage. Immediate possession.

514 HARN ST. Lovely 3 bedroom home and carport. Large lot. Only 6 months old. $10,950.

1403 NORTH 6th. W. M. 8 bedroom home. Near new high school. Carport.

3013 NORTH 12th. W. M. 2 bedroom home in perfect condition. Already financed.

4002 LEE Ave. Large 5 room house. $3300.

2½ ACRES on Bon Air Drive.

10 ACRES on Moore Road.

242 ACRES. South of W. M.

65 ACRES with 3 bedroom home and all modern conveniences. All minerals. Can be financed.

CARTER REALTY CO.
1028 North 6th Ph. 3 6637, 3-8509, 8283

WEST MONROE

116 SHORT North 5th. 2 bedroom home on paved street, near W. M. High School. Beautiful yard with St. Augustine grass and pecan trees.

MAULDIN ST. Large 3 bedroom home on large 100x240 ft. lot. A bargain for $10,500.

206 CIRCLE DRIVE. Large 3 bedroom home on beautiful lot. Hardwood floors. Closed in garage.

1301 HINKLE Drive 2 bedroom home on beautiful lot. Paved street, near W. M. High School.

5 ACRES and beautiful 3 bedroom home, near Claiborne School.

101 LIBERTY. 2 bedroom home on corner lot.

5 ACRES and 8 room house. Off White's Ferry Road.

1406 EBY. 3 bedroom house with extra large kitchen. Hardwood floors throughout.

209-211 NORTH 9th St. Duplex and 3 bedroom home. Already financed. A good investment. Will sell separately.

5 ACRES or more and 3 bedroom house. Near Rocky Branch. Free natural gas.

COMMERCIAL AND LOTS

40 ACRES on Lake Dean. near Gilbert, La

1310 AUBURN. Beautiful lot, and the price is right.

1 LOT ON Herman St., W. M.

SHADY WALL
Dial 2-1434

GROSS SUB-DIVISION

WILL FURNISH plans free or build to suit your plans.

MRS. BOBBYE GALLOWAY
Realtor Dial 2-0747

CLOSE IN, Northside. Corner lot. Duplex and furnished garage apartment. $143 per month revenue. Priced, $12,500. Ph. 2-0747.

SOUTHSIDE, W. M. 2 bedroom home, front screened porch. $5050. Ph. 2-0747.

$14,150. NORTHSIDE, Marie Place Addition. 1 year old brick. 3 bedrooms, 2 tile baths. $76 motnh. Bus runs in front of house. Pay owner's equity of $2950.00, assume balance loan, $11,200.00. Room sizes—kitchen and dining area 11x16½, bedrooms 12x12½, 9½x13, 13x15, nice closets; living room 12½x15½. Carport. Lot 75x150. Attic fan, wall furnaces, Venetian blinds. Sewerage, paving paid. Wired 220 for 2 air conditioning units. Convenient to Lexington, Neville schools, shopping center, churches. You can't beat this for value. Can be closed within 1 week. It's wonderful. Let's buy it! Phone 3-1670, 2-0228. I & S Realty.

$11,500.00. New brick home. Lakeshore, Azalea Drive. Vacant. 3 bedroom brick home. Move in while loan is going through (reasonable rental basis). Lovely tile bath, Formica kitchen counters, dining room, lovely living room, central heating. Carport, storage. Buy G. I. with only closing cost $350.00 down, or FHA. I & S Realty. Phone 3-1679, 2-0228.

DON'T TARRY TOO LONG

BECAUSE a home like this—priced for only $9000 will be sold soon! IT'S BRICK with 3 bedrooms, and carport. Venetian blinds, plumbed for washer. Located in College area. Will FHA or will trade equity for down payment in another house.

LET US SHOW YOU THESE LISTINGS:

MONROE

600 BLOCK South 3rd. Large 2 bedroom house. Attic fan, floor furnace. Screened back porch. Garage. FHA or G. I. for small down payment. House about 5 years old.

2 BEDROOM home in excellent condition. About 3 years old. 1804 Filhiol, College area.

LARGE 3 bedroom home. Separate dining room. Breezeway, built-in garage. Just redecorated throughout. Large lot. 1606 Filhiol, College area.

5 ROOM house, ½ bath. Attic fan. In excellent condition. 10 acres of land. All fenced. Well water with electric pump, lights, gas. Garage, barn. Located 7½ miles from Columbia, on Chatham-Columbia blacktop road. Priced, $3200.

5 ROOM house, bath, screened porch. Garage. Large lot. On D'Arbonne, near the college. Can be bought for $6500—already financed. $500 down and move in. Payments less than rent.

WE HAVE contractors building homes. Can be easily financed on FHA or G. I., small down payment. In nice sub-division near the city limits. Water, lights, gas, blacktop street. Plenty of trees.

FOSTER ST. Lot 75x150 with young shade trees. Very reasonable.

5 ROOM house. Den, utility room, very large porch. Floor furnace, attic fan, Venetian blinds. Extra large storage room. Lot 75x150 with beautiful young trees. House about 6 years old. In good residential section on Foster St., Northside. Will FHA or G. I. $8500.

2 LARGE rooms, bath. Lot 50x150. Located 322 Bell Ave., near the college. Priced, $3100.

1 ACRE of land. All under good fence, (treated posts). 4 room house, bath. Venetian blinds, plumbed for automatic washer. All modern conveniences. Will G. I. On Myers St.

LARGE 5 room house, bath. Could be used as duplex (has 2 kitchens). Now rents for $75 month. Excellent condition. Lot 83x100. Blacktop street. Can be handled G. I. for small down payment. Just off Thomas Street.

GOOD 4 ROOM house, bath. 2 lots. Located 811 Florida (south of Winnsboro Road.) $5700.

6 ROOM HOUSE and bath, furnished. Screened porch, 2 fans. Venetian blinds. Can be bought for $6550. Small down payment FHA or G. I. Located on Richmond St.

LARGE 4 room house, bath, porch. Located 209 Wilson St. $4550.

SOUTH GRAND. Beautiful 4 apartment house. 13 rooms, 4 baths. Garage, storage room. Large workshop. Extra large lot, facing 3 streets. Beautiful pecan trees and other shade trees. Excellent condition. Priced very reasonably.

321 NORTH 6th. Home and income. Completely furnished, nice 6 room house with tile bath. Also completely furnished 7 room, 2 bath duplex. Double garage. Lot. Revenue $160 per month.

PRACTICALLY new 2 bedroom home. Venetian blinds, panel ray heaters. Excellent condition. Price reduced. Small down payment will handle; already financed. On Alabama St.

SOUTH 3RD. 5 room, 2 bedroom home, bath. Beautiful shade trees and fruit trees. Small down payment. $6000.

WEST MONROE

LARGE, NEW 2 bedroom house. Living room, kitchen. Glassed in paneled porch 10x24 ft. Carport, storage room. Lights, water, gas. 3 acres of land. Located ¾ miles off Old Arkansas Road (4½ miles from city limits W. M.). Will G. I. or FHA.

LARGE 6 room house, bath, porch. Garage, storage room. Venetian blinds. In excellent condition. Lot 50x360 ft. Located in Calhoun, on main highway. Will G. I. or FHA, small down payment. Priced $8500 for quick sale.

3111 WHITE'S Ferry Road. Nice 2 bedroom house. Large lot.

NEW NATCHITOCHES Road, Practically new 2 bedroom home. Large lot. Lights, water, natural gas. $5000. Will G. I. for small down payment.

LARGE 5 room house, bath. Venetian blinds. Garage. Beautiful shade trees. Located 415 Riverbend. Shown by appointment only. Small down payment FHA or G. I.

LOT on Hodge St. $890.

LOT 100x150, just off Warren Drive on blacktop St. Gross Sub-Division. All utilities available. For quick sale, $2000.

LARGE 4 room house, bath, with attached room now used as store. Also 3 room house. Large storage room and wash room. Carport. Venetian blinds. Can be used as store combination or as home. In excellent condition throughout. Lights, water, well with pump. Lot 200x210. Will G. I. Across road from Drew School. All for $10,000.

LARGE 3 room house. 2 acres of land. All fenced. Lights, water, gas. On Martin Road, near the school at Bawcomville. For Quick sale, $2650.

2 STORY, 8 room house, 2 baths. Garage, storeroom. Venetian blinds, attic fan. Could be used as duplex. Large lot. Located on Shreveport Highway.

MITCHELL LANE. Large 5 room house, bath. Utility room, screened porch. Garage. Lot 70x140. Can be bought very reasonably. Small down payment on G.I. or FHA.

5 ROOM house, bath. Screened porch, glassed in porch. Venetian blinds. In excellent condition. 116 Bancroft. Small down payment, FHA or G. I.

5 ROOM house, bath, screened porch. Near Mitchell School. Will sell furnished or unfurnished. FHA or G. I., small down payment.

WE HAVE OTHER LISTINGS, CALL US—

E. W. CRUSE, REALTOR
504 ALEXANDER
PHONE 3-4412 OR 2-4966

OWNER TRANSFERRED. Vacant. Move in. North, Marie Place Addition. Brick, 3 bedrooms, 2 tile baths, large kitchen, breakfast room, extra large living room. Walk-in closets, attic fan, central heating. Carport. Lot 100x150 ft. Already financed. Total price, $18,000.00, at $93.00 per month. Less than 6 months old. I & S Realty. Ph. 3-1679, 2-0228.

WEST MONROE, in the trees. Near school, churches. 2-year-old 3 bedroom home. Lot 100x150. This home is really nice—very roomy. Sizes of rooms are as: 12½x19, 11 x 12, 12 x 12, etc. Includes: all drapes, air conditioning unit, wall and ceiling insulated. Lovely hardwood floors. Kitchen floors are fine grease-resisting tile. Den is paneled in natural wood finish, panel heating, attic fan, copper plumbing. Priced for immediate sale. Only $12,700.00. I & S Realty. Phone 3-1679, 2-0228.

$20,000. Estate settled. 5 year old ranch style family home has been placed on the market for sale. Now vacant. Room sizes, 15x24, 12x14, 12x19, 12x20, 16x18, 12x16, 10x14, 20x20. Wall-to-wall carpet, all blinds, drapes, 1½ ton air condition unit, insulated, central heating. Westinghouse washing machine, G. E. dishwasher. Trees, fenced in back yeard. Lot 100x168. Cost over $30,000, 5 years ago. Best bargain in the city. I & S Realty. Ph. 3-1679, 2-0228.

Lots (74)

CORNER lot 75x150. Located corner Valencia and Marquette. Paving and sewerage paid. $2625.00. I & S Realty. Ph. 3-1679, 2-0228.

BEAUTIFUL residential corner lot. South 6th and Orange St., near school, bus. Paving paid. Good neighbors. High and leveled. $2600.00. I & S Realty. Phone 2-0228, 3-1679.

COLLEGE AVE. Beautiful lot 110x175. Close in. Near college. Ready to build. Paving and sewerage paid. $3475.00. I & S Realty. Phone 3-1679, 2-0228.

LOT, ALEXANDER Ave. Plenty of trees. 80x150. Very reasonable. I & S Realty. Ph. 3-1679, 2-0228.

WEBSTER ST., near college. 87½x100 ft. $1725.00. Paving and sewerage paid. Adjoining property for sale also. I & S Realty. Phone 3-1679, 2-0228.

FOR SALE. Beautiful lot with large shade trees, 100x150. Located on Auburn in midst of best neighborhood. $3475.00. I & S Realty. Phone 3-1679, 2-0228.

200x200 FEET ON beautiful Bayou DeSiard, just off College. Lovely permanent trees. Close to everything, yet very secluded. Lots of neutral ground. Build 2 homes here. Ready to build on. I & S Realty. Phone 3-1679, 2-0228.

SPEED DRIVE. Trees. Lot 100x150. Less than market price. I & S Realty. Phone 3-1679, 2-0228.

LOT ON water. Old Country Club Road. I & S Realty. Ph. 3-1679, 2-0228.

DEBORAH Drive. Exquisite setting Trees. I & S Realty. Ph. 3-1679, 2-0228.

BAYOU lot, just off Sterlington Road. 100 ft. front, 21 ft on bayou, over 350 ft. deep. Ph. 3-1113 or 3-4115.

CHOICE HOMESITES
Broadmoor and Roselawn Additions
Woodlawn Development Corp.
Dial 3-6621 or 8842

KIROLI WOODS LOTS. CALL TROY & NICHOLS 5-2625.

NORTHSIDE. Choice lot 100x150. Plenty trees. Located on Auburn St. Will sell reasonable.
Dial 3-9121

ARTHUR L. VATTER
DIAL (Buy Good Earth) 2-5908
(Your Best Investment)
H. M. McGuire's Highland Park

(6) LOTS LEFT to sell before the first of the year at a bargain. (5) in Marie Place, (1) on corner Lee Ave. & Nichols St. Call

W. C. SALLEY
DIAL 7210

BEAUTIFUL residential lot. West Monroe, 2906 North 8th. Best neighborhood. Paving paid. Only one left. Very high and level. Only $1500.00. Phone 3-1679, 2-0228.

FOR SALE. Most desirable exclusive northside residential lot 80x150. Several 40 ft. to 50 ft. high shade trees. Design your home around these God-given beauties and enjoy them forever. Selling for less than today's price. $2950.00. Sewerage paid. Don't miss this. I & S Realty. Phone 3-1679, 2-0228.

EXCLUSIVE Pargoud Blvd. 100x150 ft. lot I & S Realty Phone 3-1679, 2-0228.

EXCLUSIVE neighborhood. Beautiful residential lot North Monroe Marie Place Addition, facing 1700 block Park Ave. Leveled, high, ready to build. Size 100x157½. Paving and sewerage paid. I & S Realty. Phone 3-1679, 2-0228.

LOT—North Monroe, just off Kenmore 75x150. Paving and sewerage paid. Already leveled. Only $2625.00. I & S Realty. Ph. 3-1679, 2 0228.

SOUTH 3rd and Plum. Corner lot.

E. A. PORTER REALTY CO.
1014 North 2nd Dial 2-0331

JACKSON, CORNER PEAR 100x150. IDEAL COMMERCIAL SITE. REASONABLE. I & S REALTY. PHONE 3-1679, 2-0228.

BEAUTIFUL BAYOU LOTS
Cypress Lake Subdivision
NORTH Monroe, on Fink's Hideaway Road
BAYOU lots — 100x175—$2500
INSIDE lots — 100x150 — $1000.
20 per cent down
W. A. GUY REALTY CO.
Phone 2-0061 days; 5-2798 nights

TREE COVERED lots. Size to fit your needs. W. Monroe's newest sub-division, paved streets, water and natural gas $100 down. Phone 2-4446.

LOTS IN Lakeshore Subdivision 100x150. Blacktop and deep well water. $1600.

W. A. GUY REALTY CO.
Phone 2-0061 or 5-2798

GULPHA St., W. M., near McGuire Golf Course. Lot 100x150.

MALLARD ST. Lot 100x150 ft. 2 blocks from McGuire Country Club, W. M.

NORTH 3rd and Travis, W. M. Corner lot 352x150 ft.

NORTH 5th St. Excellent commercial location between DeSiard and Washington. Lot 104x120.

SOUTH GRAND. 4300 block. Lot 50x150.

1900 JACKSON. Commercial lot 104x150. For sale or lease.

ALABAMA and Reed. 2 lots 50x150 each.

Mrs. L. G. Gilliland
REALTOR DIAL 8551 OR 2-3770

Lots (74)

LOT 50x150. So. 5th St. Close to school and church. Ph. 2-0150.

Real Estate Brokers (75)

LISTINGS APPRECIATED
BEN F. GOZA, 3-5043

G. M. Tonore Realty
LISTINGS appreciated. Residential and commercial. Ph. 3-6563 or 2-0836.

WALLACE D. EZELL
Farm Lands, Farm Loans
Phone 2-3853, 504 Auburn Ave., Monroe

LISTINGS APPRECIATED
TROY & NICHOLS
Realtors 113 Jackson
DIAL 5-2625
Nights, Call Jack L. Smith, 3-6110
"Pritch" Pritcher, 2-4414

LISTINGS APPRECIATED
BUTLER REAL ESTATE
Office Ph. 3-1341; Nights, 2-2488, 3-7345

LIST TO SELL!
DICK WARE REALTY CO.
124 North Grand St. Phone 2-6472

H. Austin Miller
LISTINGS Appreciated. Residential and Commercial. Dial 2-5509.

Lots (74)

OAK PARK
MONROE'S FINEST NORTHSIDE
RESIDENTIAL SUBDIVISION
FORSYTHE AVENUE AND OLIVER ROAD
RESTRICTED—BEAUTIFUL TREES
PAVED STREETS—ALL CITY FACILITIES
Convenient Terms Available
H. L. ROSENHEIN, REALTOR
807 Ouachita Bank Building Dial 8668

Real Estate Brokers (75)

COMMERCIAL AND INVESTMENT PROPERTIES BOUGHT, SOLD & LEASED
H. L. ROSENHEIN, REALTOR
807 Ouachita Bank Bldg. Phone 8668

Real Estate Loans (77-A)

DO YOU HAVE MONEY TO INVEST?
EARN 6%
REAL ESTATE LOANS
FIRST MORTGAGE PAPER
PROPERTY WORTH SEVERAL TIMES LOAN
WRITE BOX 915 IN CARE NEWS-STAR

LOANS ON REAL ESTATE
MASON & PEARSON, INC.
306 South Grand Dial 3-7741

Real Estate Loans
IMPROVED or not in Louisiana
MOTORS SECURITIES
500 Walnut St.
Phone 3-8801

Real Estate Insurance (78)

BUYING A home? For fire and automobile insurance call.
W. D. KRAMER INSURANCE AGENCY
506 Bres Ave. Dial 2-1022 or 2-2536

Lots (74)

CLASSIFIED DISPLAY

DISTINCTIVE HOMES...
To Fit Your Dreams and Pocketbook
IN
WESTWOOD
"The Planned Community"—Across from KNOE. FHA Approved and Restricted. Easy FHA and VA Loans Available.
DIAL 3-0993 or 3-4436

CLASSIFIED DISPLAY

WE BUILD
3 BEDROOM HOMES
All Modern Improvements, Decorating Of Your Choice. Near Lexington School.
Call Dr. J. J. Hunter, 2-1722
Or Cleveland DuBois, 2-1373

CLASSIFIED DISPLAY

AVAILABLE FOR IMMEDIATE POSSESSION
3 bedroom brick. Ceramic tile bath, central heating, attic fan, plenty kitchen cabinets, closet space. No down payment to Veteran. Azalea Drive, Lakeshore area.
J. D. ANDERS
Phone 2-5036 or 2-3104

MUST SACRIFICE
Bicycle and Novelty Shop
DOING GOOD BUSINESS.
$4,000 CASH
Or Inventory Price
DIAL 3-4180
or Nights
Ph. 2-2578

CLASSIFIED DISPLAY

SEARS ROEBUCK AND CO. Fencing Installed

Mr. Homeowner

Protect your home, children and pets with a cross country

CHAIN LINK FENCE

- FREE ESTIMATE
- All work done by factory trained men
- NO DOWN PAYMENT ON FHA TERMS
- CALL 5-1441 NOW FOR FREE ESTIMATE

Sears Roebuck & Co.
1501 Louisville—Monroe

CLASSIFIED DISPLAY

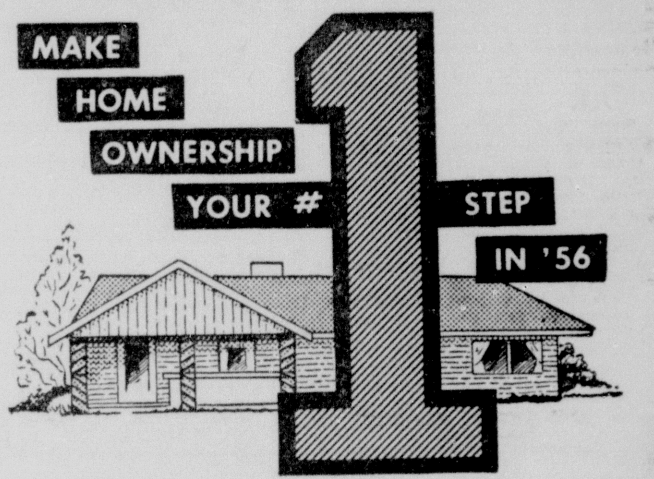

RECIPE FOR HAPPINESS
START PLANNING
FOR SPRING!

It's time to begin your garden, plant your flowers, think of spring housekeeping . . . and, of course, it's time to

OWN YOUR OWN HOME!

An exceptionally low price, a wonderful buy, a real bargain—anyway you say it will describe this NEW 3 Bedroom brick home at 2205 Albert Street in WESTWOOD ADDITION, priced at only $11,725! Has Central heat, attic fan, Vent-A-Hood, Attached Carport with large utility, landscaped of shrubs and trees on 70 x 135 lot, conveniently located to—Schools, Churches and Shopping Center.

100% LOANS TO VETERANS

To Qualify:
1. Regular Job
2. Good Credit

CONVENIENT FHA LOANS

Westwood Development Co.
Across from KNOE
Dial 3-0993 or 3-2486
Open Daily 8 till Dark

A COUNTRY HOME? BAD WATER?

Acid water destroys porcelain. This and other bad conditions existing in water can be corrected by us.
FREE WATER ANALYSIS—MONEY BACK GUARANTEE

GENERAL GAS CORP.
708 Trenton, W. M. Phone 2-0501

VETERANS!
JUST ONE HOME LEFT
IN KIROLI WOODS!
LAST CHANCE FOR 100%
GI LOAN

This home is located in unit one (where original model home was shown) is ready for immediate occupancy

LOOK AT THESE FEATURES!

- Brick veneer
- 3 Bedrooms
- Ceramic tile bath & a half
- Pine paneled kitchen and carport
- Asphalt tile floors
- Plenty of deep well water
- Recreation area planned

For Full Details Contact Jack Sebastian
Phone 5-2621

ADCOCK-BOOTH
CONSTRUCTION CO.
Better Homes For Less Through Mass Buying & Mass Building

CLASSIFIED DISPLAY

100% G. I. LOANS
Or Low FHA Down Payment
30 YEARS TO PAY
2 and 3 Bedroom
Brick Homes
Ultra modern in every respect. All aluminum windows and Parkay flooring throughout.
IMMEDIATE POSSESSION
Call and see these homes today.
Shady Wall
or Donald Thames
Dial 2-1434

LAST OF 100% LOANS
NEW 3 BEDROOM HOMES WITH CARPORT
600 Block Eason Place, Near Lexington School

FEATURES INCLUDE: Central heat, Knotty pine kitchen cabinets, attic fan, hood over stove. Paved street, city sewerage.

VETERANS — ACT NOW! A 2% Down Payment Will Be Required After January 5th, 1956

GREATER MONROE HOMES

"Modern Homes
For Modern Living"

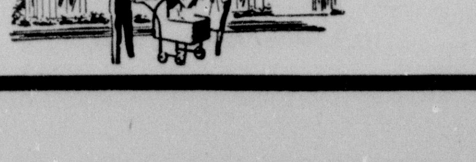

Phone 3-1814 Days,
3-2592 Nights

LOUISIANA OIL AND GAS NEWS

STATE REPORT

BATON ROUGE, Dec. 31 (Special) — The Louisiana Department of Conservation in its weekly oil report lists completion of 21 wells with an initial daily production of 3,773.52 bbls. oil and 7,067 MCF gas, abandonment of 29 tests and issuance of permits for 39 wells.

Completions were:

East Baton Rouge — Nesser, T. G. Markley No. 1 Gray - Cain - Kleinpeter, S49-8S-2E, with 8-64" choke.

Iberville — Bayou Blue, J. M. Flaitz & R. S. Mitchell No 1 Angelloz, S57-9S-11E, 34 bbs. oil & 1050 MCF gas with 16-64" choke.

Cameron — Deep Lake, The Superior Oil Co. No. 5-D Rockefeller St. Lse. 2038, S3-16S-3W, 78.52 bbls oil and 6017 MCF gas with 18-64" choke.

Plaquemines — Delta Duck Club, The Texas Co. No. 2 Delta Duck Club Unit, S8-21S-20E, 146 bbls. with 9-64" choke; Grand Bay, Gulf Ref. Co. No. 72 La. St QQ", S8-20S-19E, 75 bbls with 9-64" choke; Grand Bay, The Texas Co. No. 6 State - Dennis Pass, S48-20S-19E, 105 bbls. with 7-64" choke; Lake Hermitage, Humble Oil & Ref. Co. No. 8 Lake Hermitage Unit 1-B, S11-18S-25E, 48 bbls. with ¼" choke; Lake Washington, John W. Mecom & Freeport Sulphur Co. No. 37 E. Cockrell Jr et al, S12-20S-26E, 185 bbls. with 10-64" choke; Lake Washington, John W Mecom & Freeport Sulphur Co. No. 44 E. Cockrell Jr. et al, S—20S-26E, 288 bbls with 10-64" choke; Lake Washington, John W. Mecom & Freeport Sulphur Co. No. 45 E. Cockrell Jr et al, S—20S-26E, 293 bbls with 10-64" choke; Lake Washington, John W Mecom - Freeport Sulphur Co. No. 47 E. Cockrell Jr. et al, S-20S-26E, 278 bbls. with 10-64" choke; South Pass Blk 24, The California Co. No. 2 C. N. Armstrong et al, Offshore, 211 bbls with 9-64" choke; South Pass Block 24, The California Co. No. 4 St. Lse. 1923 et al, Offshore, 195 bbls. with 9-64" choke; South Pass Block 24, Shell Oil Co No. 20 St. Lse. 1009, Offshore, 288 bbls. with 9-64" choke; South Pass Block 24, Shell Oil Co. No. 28, St. Lse. 998, Offshore, 257 bbls. with 9-64" choke; South Pass Block 24, The Texas Co. No. 9 St. Lse. 2474, S—23S-32E, 200 bbls. with 7-64" choke; South Pass Block 24, The Texas Co. No. 10 St. Lse. 2474, S—23S-32E, 243 bbls with 10-64" choke; South Pass Block 27, Shell Oil Co. No. 6 St. Lse. 1012, Offshore, 226 bbls. with 9-64" choke; Venice, Tide Water Associated Oil Co No. 8 Buras Levee District, S22-21S-30E, 273 bb with 9-64" choke; Venice, Tide Water Assoc. Oil Co. No. 85 Buras Levee Dist., S21-21S-30E, 149 bbls with 10-64" choke; Venice, Tide Water Associated Oil Co No. 87 Buras Levee Dist., S22-21S-30E, 33 bbls with 18-64" choke.

Abandonments were:

Acadia — —Wildcat, Houston Oil Co. of Texas No. 1 Riverside Irrg., Co., S1-9S-3W, to 12,457-dry.

Allen — Oberlin, H. L. Hunt No 1 Erkle Cole, S3-6S-4W, to 11,500'-dry.

Beauregard — Hurricane Creek, C. B. Webster & Harry Hurt No. 1 S. A. Wagnon, S6-6S-8W, to 9093-dry.

Bienville — Wildcat, D. R. Norman et al No. 1 R. H. Miller, S9-16N-8W, to 3610-dry.

Caddo — —Caddo - Pine Island, P & S Oil Co. No. 3 J. B. Files, S10-21N-16W, to 2335-dry; Harry & Robert Strief No. 11 Central Trading, S34-22N-15W, to 4496-dry; J. P. Boyter No. D-1 Thigpen, S10-21N-16W, to 2600-dry; J. P. Boyter et al No. 9 Thigpen - Herold, S4-21N-16W, to 2433-dry; Dixie, Silver Point Oil Co. No.

Catahoula — Wildcat, Jett Drg. Co., Inc. No. 1 Paul L. Mitchell, S26-8N-7E, to 9400-dry.

Claiborne — Colquitt, Union Prod. Co. et a Pamer Unit No. 1, S36-23N-6W, to 11,216-dry.

Concordia — Deer Park, Gauthier & Heard - Peabody Petroleum Co. No. 1 Graham 2, S48-5N-9E, to 6516-dry; Ross Bayou, Serio - Punches No. 2 Farrar, S1-6N-7E, to 5645-dry; Ross Bayou, Serio-Punches No. 3 Magoun, S5-6N-7E, to 5635-dry.

Evangeline — Wildcat, Gulf Coast Leaseholds, Inc. No. 1 V. G. Thompson, S16-3S-1E, to 10,320-dry.

Lafourche — Bully Camp, Gulf Ref. Co. No. 75 Delta Sec. Co., Inc., S62-18S-21E to 10,329-dry; Lake Enfermer, Olin Gas Transmission Corp. No. A-3 Grandison, S10-20S-23E, to 13,105-dry; Thibodaux, Stanolind Oil & Gas Co. No. 1 M. J. Tregre, S58-15S-16E, to 14,839-dry.

LaSalle — Nebo - Hemphill, Nebo Oil Co., Inc. No. 45 Nebo Fee, S7-7N-4E, to 4450-dry.

Natchitoches — Wildcat, McCalman Drg. Co., Inc. No. 1 *Safford-Swett*, S33-11N-10W, to 3508-dry.

Richland — Widcat, Cernigia - Eddins-Gunter No. 1 Newsom, S26-17N-7E, to 3012-dry.

Sabine — Widcat, A. J. Hodges Ind. Inc. No. 8-1 Hodges, S20-6N-10W, to 7777-dry.

St. Charles — Wildcat, Union Oil Company of California No. 2-C LL&E, S10-13S-19E, to 11,205-dry.

St. Martin — Widcat, Cities Service Prod. Co. No. 1 Williams, S9-15S-13E, to 14,494-dry.

Tensas — Newlight, Benedum - Trees Oil Company No. 1 H. C. McKinney, S19-13N-10E, to 7706-dry.

Terrebonne — South Pelto Block 20, Magnolia Petroleum Company No. C-4 State Lease 794, *Offshore*, to 10,076-dry; South Timballer Block 54, Humble Oil & Refining Company No. A-3 State Lease 1035, Offshore, to 7671-dry.

Webster — North Shongaloo, E. F. Neely Well Servicing Company No. 1, Sewart, S18-23N-9W, to 3093-Temporary abandoned.

Winn — Wildcat, Pano Tech Exporation Corporation No. 1 Tremont, S13-10N-1W, to 3808-dry.

Permits were:

Allen —— Harmony Church, The Texas Co. No. 1 Rice - Land Lbr. Co. "B", S-5-6S-5W to 7950; Oberlin, H. L. Hunt No. 1, J. F. Poole, et al, Unit No. 1, S34-5S-4W, to 10,000'

Ascension — Wildcat, Austral Oil Exploration Co, Inc. No. 1 Southdown Sugars, Inc., S9 & 10-11S-14E, to 14,000'.

Assumption — East Lake Palourde, Union Oil Company of California No. 1 Cotton Bros. Unit No. 1 S31-15S-14E, to 13,5000'.

Beauregard — Oretta, Otis D. Coston, James M. Cunningham, Agent No. 1 Hollins - Mayer, S32-6S-11W, to 4500'.

Calcasieu — Gillis, Richardson & Bass (La. Account) No. 6 Cal - 'Clara Barbe Estate, S1-9S-8W, to 9600'; Gillis, Richardson & Bass (La. Account) No. 5 Cal-Clara Barbe Estate, S1-9S-8W, to 9600'; Gillis, Richardson & Bass (La. Acct.) No. 4-D Cal - Clara Barbe Estate, S1-9S-8W, to 8110'.

Cameron — Deep Lake, The Superior Oil Co. No 5-D Rockefeller State Lse. 2038, S9-16S-3W, to 10,076.

Catahoula — Harrisonburg, Trans-Tex Drilling Co. No. 3 Stutson, S7-9N-7E, to Wilcox.

Iberia — Iberia, The Texas Co. No. 2 Joseph A. Dalare et al, S26-12S-7E, to 10,250'.

Jefferson — Grand Isle Area Blk. 47—W. C., Continental Oil Co. No. A-1-D State Lse. 953, Offshore, to 15,000'; Little Lake, Humble Oil & Ref. Co. No. 19 The La. Land & Exploration Co. "F," S—, to 11,600'.

Jefferson Davis — Bon Air, Freeport Sulphur Co. No. 1 Logston et al Unit, S15-10S-6W, to 10,700'.

Lafourche — Bully Camp, Gulf Ref. Co. No. 76 Delta Securities Co., Inc., S36-18S-20E, to 9000'; LaRose, Humble Oil & Ref. Co. No. 2 C. E. Gheens "B," S63-17S-21E, to 12,000'.

Plaquemines — Grand Bay, The Texas Co. (St. Lse. 335) No. 6-D State-Dennis Pass, S—20S-19E, to Oil; Grand Bay, Gulf Ref. Co. No. 13-D Grand Prairie Levee Dist. "A," S8-20S-19E, to 8740'; Grand Bay, Gulf Ref. Co. No. 26-D Grand Prairie Levee Dist. "A," S8-20S-19E, to 9610'; Grand Bay, Gulf Ref. Co. No. 10-D Grand Prairie Levee Dist. "A," S5-20S-19E, to 8560'; Grand Bay, Gulf Ref. Co No. 36-D Grand Prairie Levee Dist. "A," S5-20S-19E, to 8601; Lake Washington, John W. Mecom & Freeport Sulphur Co. No. 29-D E. Cockrell, Jr., et al; S 20S-26E, to 10,040'; Lake Washington, John W. Mecom & Freeport Sulphur Co. No. 37-D E. Cockrell Jr. et al, S12-20S-26E, to 11,500'; Lake Washington, John W. Mecom & Freeport Sulphur Co. No. 44-D E. Cockrell Jr. et al, S—20S-26E, to 9500'; Main Pass Block 35—O. S., Shell Oil Co. No. 36 State Lse. 1961, Offshore, to 6850'; South Pass Block 24—O. S., The Texas Co. (St. Lse. 2474) No. 11-D State Lse. 2474, S—23S-31E, to 9600'; West Bastian Bay — Wildcat, Stanolind Oil & Gas Co. No. 2 LL&E Company, S43-20S-28E, to 16,000'; West Delta Block 39, Continental Oil Company No. A-1-D State Lse. 970, S—, to 14,000';

St. Charles — Bayou Couba, Gulf Ref. Co. No. 89 Delta Securities Co., S18-16S-22E, to 7200'.

St. Martin — Bayou Boullion, Sohio Petroleum Co.-Howell, Holloway and Howell No. 1 Wilbert Unit No. 1, S12-9S-8E, to Cibicides.

St. Mary — Eugene Island Block 18—O. S., Shell Oil Co. No. 6 State Lse. 1667, Offshore, to 10,500'; West Cote Blanche Bay, The Texas Co. (St. Lse. 340) No. 82 State-West Cote Blanche Bay, S—16S-7E, to 16,000'.

Tensas — Rodney Island, Jett Drilling Co., Inc. No. 1 Harper-State Unit, S11-10N-12E, to 9500'-Tuscaloosa.

Terrebonne — Bay St. Elaine, Freeport Sulphur Co. No. 116 Bay St. Elaine Unit, S8-22S-18E, to Sulphur-900'; Caillou Island, The Texas Co. (St. Lse. 301) No. 103 State-Terrebonne Bay, S—23S-19E, to 13,700'; DeLarge, The Superior Oil Co. No. 2 Harry Bourg, S12-20S-16E, to 16,000'; Dog Lake, The Texas Co. (St. Lse. 200) No. 21-1 Dog Lake Unit, S12-22S-15E, to 12,500'; Wildcat, Lamar Hunt No. 1 State Lse. 2616, S—, to 16,000'; Wildcat, Mecom Petroleums No. 1 South Shore Oil & Development Co., S7-18S-19E, to 14,000'.

The past week saw a slight drop in drilling activity in the northeast Louisiana area with 37 rigs active as the week end neared, according to the Monroe district office of the State of Louisiana Department of Conservation.

Activity by parishes follows:

CATAHOULA

Wildcat: Jett Drilling Co. Inc. M. A. Ogden et al No. 1, Sec. 31-10-7E, spudded Dec. 28; N. B. Hunt and Lamar Hunt La. Central Minerals Co., No. 2, Sec. 28-10-7E, running schlumberger at 5765 feet; R. L. Vaniman Risen - Justiss Unit No. 1, Sec. 27-7-6E, location.

Harrisonburg: Lamar Hunt Tr. Est. R. E. Sargent No. 1 (formerly N. B. Hunt R. E. Sargent No. 2) perforated 4149-52, waiting on tanks; Jones Bros. Drilling Co. Inc. G. McGee Nos. 1 and 2, Sec. 5-9-7E, locations; Trans-Tex Drilling Co. F. A. Crawford No. 1, Sec. 5-9-7E, location; Trans - Tex Drilling Co. Stutson No. 3, Sec. 7-9-7E, set 10¾ at 435 feet, waiting on cement.

Ross Bayou: R. A. Campbell Calhoun No. 4, Sec. 5-6-7E, location; H. L. Hunt Company Calhoun No. 1, Sec. 6-6-7E, waiting on tanks; E. C. Wentworth Rhone B-1, B-2, B-3 and B-4, Sec. 37-6-7E, locations.

CONCORDIA

Wildcat: Calto - Ballew - Gulmon Bank of New Roads No. 1, Sec. 44-4-9E, set 9⅝ at 509, waiting on cement; R. A. Campbell Allen No. 1, Sec. 15-4-8E, location; Thomas J. Glennon Catharine MacRae et al No. 2, Sec. 29-5-9E, location; Jett Drilling Co. Fisher Lumber Corp. No. 1, Sec. 21-7-8E, location; Jett Drilling Co. Fisher Lumber Corp No. 2, Sec 26-7-8E, location. Jett Drilling Co. 1. Robertson No. 1, Sec. 5-7-7E, location.

Esperance Point: Jett Drilling Co. Olin Gas Transmission corp. Campbell B-4, Sec. 8-5-9E, location; Hunter Jones A. H. Campbell No. 3, Sec. 9-5-9E, drilling 6564; Hunter Jones A. H. Campbell No. 4, Sec. 9-5-9E, location; Magnolia Petroleum Co. J. P. Morgan No. 21, Sec 6-5-9E, set 7-inch at 7052, total depth 7103; Magnolia Petroleum Co. J. P. Morgan No. 22, Sec. 7-5-9E, location.

Fairview Field: Sinclair Oil and Gas Co. R. B. Sharp No. 1, T4N-R9E, drilling 6957

Ross Bayou: Serio - Punches Magoun Unit No. 2, Sec. 5-6-7E, location.

Wildsville: E. C. Wentworth Koenber-Savage Unit No. 1, Sec. 37-7-7E, location; E. C. Wentworth Wilds A-4, Sec. 7-7-7E, completed, waiting on gauge, total depth 5158.

FRANKLIN

Wildcat: T. J. Johnson and L. E. Smith L. G. Cameron Archie Ezell No. 1, Sec. 16-12-8E, drilling 6645; Murphy Sun Oil Co. J. E. Holt D-1, Sec. 28-16-8E, location; Murphy Sun Oil Co. J. E. Holt D-2, Sec. 26-16-8E, location.

South Delhi: Murphy-Sun Oil Co. J. E. Holt "A" 21, Sec. 6-18-9E, location.

Wisner: Shell Oil Co. Charles M. Brooks No. 1, Sec. 3-11-7E, location; Union Producing Co. Raney No. 1, Sec. 3-11-7E, location.

LASALLE

Wildcat: Otis D. Coston James M. Cunningham Agt. Norris Est. No. 1, Sec 8-6-3E, testing: Nebo Oil Co Nebo Fee No. 48, Sec. 34-8-2E, location; Nebo Oil Co. Nebo Fee No. 49, Sec. 7-7-3E, drilling 4100.

Rogers: Nebo Oil Co. Inc. Nebo-Nebo Fe No. 29, Sec. 4-6-3E, testing 4380; Nebo Oil Co. Inc Nebo-Nebo Fee No. 46, Sec. 4-6-3E, drilling 3700

Tullos - Urania: Beckman Inc. Tullos Heirs No. 7, Sec 26-10-1E, location; Alfred S. Back Tr. State of La. No. 1, Sec 26-10-1E, location.

White Suphur Springs: W L. Holms J. E. Whatley Est. No. 1, Sec 9-7-2E, location

RAPIDES

Big Island: Sadler Oil Co. J. W. Bradford No. 1, Sec. 23-5-3E, location

RICHLAND

Wildcat: Gulf Refining Co E. M. Neal et al Unit No. 1, Sec. 12-16-6E, drilling 5233.

Big Creek: Bagley Drilling Co. et al F. Roy Williams A-1, Sec. 11-16-7E, set 8⅝ at 161, waiting on cement.

Delhi: Murphy - Sun J. E. Holt No. 52, Sec. 31-17-9E, location

Rayville: Monla Gas Co. Feazel Interests Annie Bule No. 1, Sec. 32-18-7E, location; Monla Gas Co. Feazel Interests Hammett No. 1, Sec. 5-17-7E, rigging up.

TENSAS

Wildcat: Thomas J. Glennon E. L. Boyle Jr. et al No. 1, Sec 3-11-11E, location; Gulf Refining Co W. L. Parker et al No. 1, Sec 32-12-10E, location; Jett Drilling Co Inc. et al E. R. McDonald No. 1, Sec. 29-10-11E, drilling 8598; Jett Drilling Co and J. P. Tischner et al Panola Planting Co. No. 1, Sec. 9-11-12E, drilling 6545.

Helena: Southwest Natural Gas Co. J. B. Goldman et ux No. 1, Sec. 11-10 10E, drilling at 7154.

Lake St. John: The California Co. Lake St. John Unit No. 37, Sec. 46-9-10E, perforated 9037-9078, completed, waiting on gauge

Locust Ridge: The Atlantic Refining Co. E. R. McDonald No. 2, Sec. 27-10-11E, sidetracked hole bottom, set bridge plug at 7850, cleaned out down to 7425; Phillips Petroleum Co McDonald C-1, Sec. 46-11-12E, (permit to directionally drill, proposed bottom of hole 300 feet southwest of surface hole) began Dec. 23, se 13¾ at 46 feet, 9⅝ at 1846 feet, waiting on cement; J. C. Trahan Drilling Co. McDonald "C" 1, Sec. 27-10-11E, (dual completion) total depth 9167

Rodney Island: Jett Drilling Co. Inc. et al Harper State Unit No. 1, Sec. 11-10-12E, drilling 7541; Jett Drilling Co Inc. et al J. M. Harper Jr. et al Nos. 2 and 3, Sec. 11-10-12E, locations.

UNION

Wildcat: Olin Gas Transmission Corp Olin Sinclair D-1, Sec. 31-20-3E, set 10¾ at 2287.

Monroe: Custer K. Primos Love No. 1, Sec. 7-21-3E, location; Southwest Natural Gas Production Co. Frost Lumber Industires No. 11, Sec. 24-20-2E, set 5½ at 2187; Southwest's K. D. Langford et al No 2, Sec 26-21-2E, Frank Meeks et ux No 1, Sec. 2-20-2E, and J. D. Miller Sr. No 1, Sec 11-20-2E, all completed and waiting on gauge

Ora: Olin Oil and Gas Transmission Corp. Olin A-7, Sec. 9-21-1W, completed, waiting on gauge.

HOOPLA—A costumed Bavarian girl, hoop skirt swirling in the breeze, waltzes down Munich, Germany, street in an annual beer frolic known as the October Festival.

GREAT DANE TO THE RESCUE

ROCKFORD, Ill., Dec. 30—UP—Police used a Great Dane dog with a cask of coffee around its neck to publicize their "coffee for the road" campaign for New Year Eve drivers.

More than half the world's railway mileage is government owned.

14 Life Termers Given Pardons

JACKSON, Miss., Dec. 31 (AP) — Gov. Hugh White yesterday granted pardons to 11 murders, two rapists and one armed robber, all of whom were free of life sentences on paroles.

The murderers were:

Joe Wilkerson of Warren County, sentenced in 1925 and paroled in 1948.

Chelsey Vanderslice of Jasper County, sentenced in 1935 and paroled in 1947.

Lewis Jackson of Rankin County, sentenced in 1939 and paroled in 1949.

Willis Moten of Tallahatchie County, sentenced in 1931 and paroled in 1948.

George Martin of Pike County, sentenced in 1940 and paroled in 1950.

Jim Dixon of Tishomingo County, sentenced in 1940 and paroled in 1950.

Walter Brooks of Sharkey County, sentenced in 1938 and paroled in 1949.

Ferdie Brown of Claiborne County, sentenced in 1938 and paroled in 1948.

Walter Tarven of Sunflower County, sentenced in 1939 and paroled in 1950.

Tom Loggins of Leflore County, sentenced in 1940 and paroled in 1949.

The two rapists were:

Eugene Crawford of Smith County, sentenced in 1929 and paroled in 1947.

Arthur (Babe) Alexander, sentenced in 1932 and paroled in 1946.

The armed robber was:

Eddie Flagg of Washington County, sentenced in 1947 and granted an indefinite suspension in 1953.

Metal Worker Killed In Fall

FORT WORTH, Dec. 31—UP—W. A. Bonham, 51, a sheet metal worker, fell from the fourth floor of the new Continental Bank building Friday and was killed.

Bonham was working on the building, which will be 30 stories tall and the highest in Fort Worth when it is completed. He apparently fell off a wooden ladder connecting new construction with the old building.

He suffered many fractures — even his skull was fractured — when he landed in a paved alley. He never regained consciousness.

It was the second serious fall during construction of the building. Another worker fell off the frame work but his fall was stopped two stories below by metal decking that was placed on every other floor just for the purpose. He was badly injured but recovered.

Demo Leaders Vote Adlai Best Bet For Nomination

WASHINGTON (AP) — An overwhelming majority of Democratic leaders believe Adlai Stevenson is now the best bet to win their party's presidential nomination again in 1956.

The Associated Press today toted up the results of a poll of 126 Democratic governors, state chairmen and members of the party's national committee.

The Democrats were asked:

"Whom do you consider the leading candidate, in your state, for the presidential nomination?"

Their replies were broken down this way:

Stevenson	76
Kefauver	5
Lausche	3
Harriman	3
Others, or no comment	39

The poll isn't as one-sided as it might seem.

Some who voted for Stevenson stressed that his margin is so slight it may vanish before the convention is held in August.

At least five politicians couldn't make up their minds, and decided the race was a tossup between Stevenson and Sen. Estes Kefauver of Tennessee.

Gov. Averell Harriman of New York, an "inactive" candidate so far, got but three votes. One of these was from Carmine G. DeSapio, who, as a national committeeman and chief of Tammany Hall, should have much to say about how New York's 96 votes are cast in the convention.

Gov. Frank J. Lausche of Ohio, running both as a favorite son and for the U.S. Senate, picked up a home vote, plus one from Massachusetts and one from Texas.

Others mentioned as presidential possibilities:

Sen. Lyndon Johnson of Texas, Sen. Richard Russell of Georgia, Sen. Stuart Symington of Missouri, Gov. Robert B. Meyner of New Jersey and Gov. G. Mennen Williams of Michigan.

It the politicians are right, the 1956 race will be a replay of 1952, with Stevenson, former governor of Illinois, against President Eisenhower.

Yesterday, in a similar poll of Republicans, the question was asked: Will Eisenhower run again? Their answer, by a big majority, was yes.

Some samples of Stevenson's support:

Jack Toole, chairman of the Montana state committee: "I have just finished a tour of the state and I find that Adlai Stevenson is the most popular man right now."

Tom E. Brown, speaking as an individual and not as the New Mexico chairman: "Stevenson is so far out in front that others don't have a look-in in New Mexico."

Monroe Sweetland, Oregon national committeeman: "Stevenson will be nominated on the first ballot."

Here's how some of the split verdicts looked:

Gov. Raymond Gary of Oklahoma: "I believe it is a tossup in Oklahoma right now between Stevenson and Harriman with Harriman on the gain. Kefauver has some pretty strong support too."

Ward Clark, South Dakota chairman: "It's a tossup between Stevenson and Kefauver with Stevenson gaining."

And this is what they're saying about the other candidates:

Mrs. Myrtle McIntyre, New Hampshire national committeewoman: "I don't think anybody can touch Kefauver in New Hampshire."

George Sandlin, Texas state chairman: "Lausche has a slight edge now on Stevenson, with Kefauver third, Harriman fourth."

Michael H. Prendergast, New York state chairman: "The party has many good men and we're proud of them, but I'm convinced that the governor (Harriman) is in the front rank."

Israel Assaults Egyptian Position

JERUSALEM, Israel, Dec. 31—UP—Israeli forces attacked an Egyptian position twice with automatic mortar fire Friday, killing one Arab and wounding two others, an Egyptian spokesman in Gaza said.

Israeli officials said later that the Egyptian position opened fire on an Israeli patrol, which returned the fire. The officials said the exchange lasted two hours but ended with no casualties.

The attacks were made near Khan Younis in the tense Gaza strip area, the spokesman said. Two Palestine Arabs who happened to be passing the position were wounded in the first attack.

LOANS
REAL ESTATE
LOCATED anywhere in Louisiana—Improved or not improved.
AUTO LOANS
PAID FOR OR NOT
Motors Securities
500 WALNUT, MONROE, LA.

Growing with You

A growing bank is based on the progress of its customers. Your progress, therefore, is the primary aim of our bank's service.

GROWTH IN DEPOSITS

December 31, 1940—$6,635,038.01

December 31, 1945—$22,724,771.97

December 31, 1950—$27,276,614.90

Dec. 31, 1955 $39,405,275.83

OFFICERS		DIRECTORS
R. L. Vanderpool, Jr.	President	T. O. Bancroft
Benton M. Wakefield, Jr.	Vice President	Henry Bernstein, Jr.
George M. Rorex	Vice President	Henry Biedenharn, Jr.
Murray Hudson	Vice President	W. C. Foulk
F. Renfro	Vice President	Fred Fudickar
T. C. Standifer	Vice President and Cashier	Murray Hudson
Robert Cowden	Assistant Cashier	Albert Marx
Ben F. Marshall	Assistant Cashier	Jack Masur
Francis T. McLeland	Assistant Cashier	A. Petrus
West Monroe Branch		W. J. Riley, Jr.
Jeff Burnett, Jr.	Vice President	V. H. Rivers
Fourth Street Branch		C. B. Sherrouse
J. H. Walker	Assistant Cashier	R. L. Vanderpool, Jr.
Jackson Street Branch		C. W. Wallace
J. F. Benton	Assistant Cashier	Benton M. Wakefield, Jr.

STATEMENT OF CONDITION
THE OUACHITA NATIONAL BANK IN MONROE
DEC. 31, 1955

RESOURCES

Cash and Due from Banks	$12,901,055.52
United States Government Securities	12,669,106.13
State and Municipal Bonds	3,754,798.47
Stock in Federal Reserve Bank	45,000.00
Loans and Discounts	12,204,214.88
Banking House—Main Office	300,000.00
Branch Banking Houses and Lots	226,941.32
Furniture and Fixtures	2.00
Other Resources	5,791.00
TOTAL RESOURCES	$42,106,909.32

LIABILITIES

Capital Stock	$750,000.00
Surplus	750,000.00
Undivided Profits	589,970.37
Reserve for Unearned Discount	180,288.04
Reserve for Taxes	118,700.00
Other Reserves	282,675.08
Dividend Payable January 5, 1956	30,000.00
Deposits	39,405,275.83
TOTAL LIABILITIES	$42,106,909.32

For correct time ... dial 2-6121

OUACHITA NATIONAL BANK
MONROE • WEST MONROE, LA.
MEMBER, FEDERAL DEPOSIT INSURANCE CORPORATION

LOUISIANA OIL AND GAS NEWS

STATE REPORT

BATON ROUGE, Dec. 31 (Special) — The Louisiana Department of Conservation in its weekly oil report lists completion of 21 wells with an initial daily production of 3,773.52 bbls. oil and 7,067 MCF gas, abandonment of 29 tests and issuance of permits for 39 wells.

Completions were:

East Baton Rouge — Nesser, T. G. Markley No. 1 Gray - Cain - Kleinpeter, S49-8S-2E, with 8-64" choke.

Iberville — Bayou Blue, J. M. Flaitz & R. S. Mitchell No 1 Angelloz, S57-9S-11E, 34 bbs. oil & 1050 MCF gas with 16-64" choke.

Cameron — Deep Lake, The Superior Oil Co. No. 6-D Rockefeller St. Lse. 2038, S3-16S-3W, 78.52 bbls oil and 6017 MCF gas with 18-64" choke.

Plaquemines — Delta Duck Club, The Texas Co. No. 2 Delta Duck Club Unit, S8-21S-20E, 146 bbls. with 9-64" choke; Grand Bay, Gulf Ref. Co. No. 72 La. St QQ", S8-20S-19E, 75 bbls with 9-64" choke; Grand Bay, The Texas Co. No. 6 State - Dennis Pass, S48-20S-19E, 105 bbls. with 7-64" choke; Lake Hermitage, Humble Oil & Ref. Co. No. 8 Lake Hermitage Unit 1-B, S11-18S-25E, 48 bbls. with ¼" choke; Lake Washington, John W. Mecom & Freeport Sulphur Co. No. 37 E. Cockrell Jr et al, S12-20S-26E, 185 bbls. with 10-64" choke; Lake Washington, John W Mecom & Freeport Sulphur Co. No. 44 E. Cockrell Jr. et al, S—20S-26E, 288 bbls with 10-64" choke; Lake Washington, John W. Mecom & Freeport Sulphur Co. No. 45 E. Cockrell Jr et al. S—20S-26E, 293 bbls with 10-64" choke; Lake Washington, John W Mecom - Freeport Sulphur Co. No. 47 E. Cockrell Jr. et al, S-20S-26E, 278 bbls. with 10-64" choke; South Pass Blk 24, The California Co. No. 2 C. N. Armstrong et al, Offshore, 211 bbls with 9-64" choke; South Pass Block 24, The California Co. No. 4 St. Lse. 1923 et al, Offshore, 195 bbls. with 9-64" choke; South Pass Block 24, Shell Oil Co No. 20 St. Lse. 1009, Offshore, 288 bbls. with 9-64" choke; South Pass Block 24, Shell Oil Co. No. 28, St. Lse. 998, Offshore, 257 bbls. with 9-64" choke; South Pass Block 24, The Texas Co. No. 9 St. Lse. 2474, S—23S-32E, 200 blls. with 7-64" choke; South Pass Block 24, The Texas Co. No. 10 St. Lse. 2474, S—23S-32E, 243 bbls with 10-64" choke; South Pass Block 27, Shell Oil Co. No. 8 St. Lse. 1012, Offshore, 226 bbls. with 9-64" choke; Venice, Tide Water Associated Oil Co No. 8 Buras Levee District, S22-21S-30E, 273 bb with 9-64" choke; Venice, Tide Water Assoc. Oil Co. No. 85 Buras Levee Dist., S21-21S-30E, 149 bbls with 10-64" choke; Venice, Tide Water Associated Oil Co No. 87 Buras Levee Dist., S22-21S-30E, 33 bbls. with 18-64" choke.

Abandonments were:

Acadia — —Wildcat, Houston Oil Co. of Texas No. 1 Riverside Irrg., Co., S1-9S-3W, to 12,457-dry.

Allen — Oberlin, H. L Hunt No 1 Erkie Cole, S3-6S-4W, to 11,500'-dry.

Beauregard — Hurricane Creek, C. B. Webster & Harry Hurt No. 1 S. A Wagnon, S6-6S-8W, to 9093-dry.

Bienville — Wildcat, D. R. Norman et al No. 1 R. H. Miller, S9-16N-8W, to 3610-dry.

Caddo — —Caddo - Pine Island, P & S Oil Co. No. 3 J. B. Files, S10-21N-16W, to 2335-dry; Harry & Robert Strief No. 11 Central Trading, S34-22N-15W, to 4496-dry; J. P. Boyter No. D-1 Thigpen, S10-21N-16W, to 2600-dry; J. P. Boyter et al No 9 Thigpen - Herold, S4-21N-16W, to 2433-dry; Dixie, Silver Point Oil Co. No.

Catahoula — Wildcat, Jett Drg. Co., Inc. No. 1 Paul L. Mitchell, S26-5N-7E, to 9450-dry.

Claiborne — Colquitt, Union Prod. Co. et a Pamer Unit No. 1, S36-23N-6W, to 11,216-dry.

Concordia — Deer Park, Gauthier & Beard - Peabody Petroleum Co. No. 1. Graham 2, S48-5N-9E, to 6516-dry; Ross Bayou, Serio - Punches No. 2 Farrar, S4-6N-7E, to 5645-dry; Ross Bayou, Serio-Punches No. 3 Magoun, S5-6N-7E, to 5635-dry.

Evangeine — Wildcat, Gulf Coast Leaseholds, Inc. No. 1 V. G. Thompson, S16-3S-1E, to 10,320-dry.

Lafourche — Bully Camp, Gulf Ref. Co. No. 75 Deta Sec. Co., Inc., S62-18S-21E to 10,329-dry; Lake Enfermer, Olin Gas Transmission Corp. No. A-3 Grandison, S10-20S-23E, to 13,105-dry; Thibodaux, Stanoind Oi & Gas Co. No. 1 M. J. Tregre, S58-15S-16E, to 14,839-dry.

LaSalle — Nebo - Hemphill, Nebo Oil Co., Inc. No. 45 Nebo Fee, S7-7N-4E, to 4450-dry.

Natchitoches — Wildcat, McCalman Drg. Co., Inc. No. 1 Safford-Swett, S33-11N-10W, to 3508-dry.

Richand — Widcat, Cernigia - Eddins-Gunter No. 1 Newsom, S26-17N-7E, to 3012-dry.

Sabine — Widcat, A. J. Hodges Ind. Inc. No. S-1 Hodges, S20-6N-10W, to 7777-dry

St. Charles — Wildcat, Union Oil Company of California No. 2-C LL&E, S10-13S-19E, to 11,205-dry.

St. Martin — Widcat, Cities Service Prod. Co. No. 1 Williams, S9-15S-13E, to 14,494-dry.

Tensas — Newlight, Benedum - Trees Oil Company No. 1 H. C. McKinney, S19-13N-10E, to 7706-dry.

Terrebonne — South Pelto Block 20, Magnolia Petroleum Company No. C-4 State Lease 794, Offshore, to 10,076-dry; South Timbalier Block 54, Humble Oil & Refining Company No. A-3 State Lease 1035, Offshore, to 7671-dry.

Webster — North Shongaloo, E. F. Neely Well Servicing Company No. 1, Sewart, S18-23N-9W, to 3093-Temporary abandoned.

Winn — Widcat, Pano Tech Exporation Corporation No. 1 Tremont, S13-10N-1W, to 3808-dry.

Permits were:

Allen —— Harmony Church, The Texas Co. No. 1 Rice - Land Lbr. Co. "B", S-5-6S-5W, to 7950; Oberin, H. L. Hunt No. 1, J. F. Poole, et al, Unit No. 1, S34-5S-4W, to 10,000'.

Ascension — Wildcat, Austral Oil Exploration Co, Inc. No. 1 Southdown Sugars, Inc., S9 & 10-11S-14E, to 14,000'.

Assumption — East Lake Palourde, Union Oil Company of California No. 1 Cotton Bros. Unit No. 1 S31-15S-14E, to 13,5000',

Beauregard — Oretta, Otis D. Coston, James M. Cunningham, 'Agent No. 1 Hollins - Mayer, S32-6S-11W, to 4500'.

Calcasieu — Gillis, Richardson & Bass (La. Account) No. 6 Cal - 'Clara Barbe Estate, S1-9S-8W, to 9600'; Gillis, Richardson & Bass (La. Account) No. 5 Cal-Clara Barbe Estate, S1-9S-8W, to 9600'; Gillis, Richardson & Bass (La. Acct.) No. 4-D Cal - Clara Barbe Estate, S1-9S-8W, to 8110'.

Cameron — Deep Lake, The Superior Oil Co. No. 5-D Rockefeller State Lse. 2038, S9-16S-3W, to 10,976.

Catahoula — Harrisonburg, Trans-Tex Drilling Co. No. 3 Stutson, S7-9N-7E, to Wilcox.

Iberia — Iberia, The Texas Co. No. 2 Joseph A. Daigre et al, S26-12S-7E, to 10,250'.

Jefferson — Grand Isle Area Blk. 47—W. C., Continental Oil Co. No. A-1-D State Lse. 953, Offshore, to 15,000'; Little Lake, Humble Oil & Ref. Co. No. 19 The La. Land & Exploration Co. "F," S—, to 11,600'.

Jefferson Davis — Bon Air, Freeport Sulphur Co. No. 1 Lognion et al Unit, S15-10S-6W, to 10,700'.

Lafourche — Bully Camp, Gulf Ref. Co. No. 76 Delta Securities Co., Inc., S36-18S-20E, to 9000'; LaRose, Humble Oil & Ref. Co. No. 2 C. E. Gheens "B," S63-17S-21E, to 12,000'.

Plaquemines — Grand Bay, The Texas Co. (St. Lse. 335) No. 6-D State-Dennis Pass, S—20S-19E, to Oil; Grand Bay, Gulf Ref. Co. No. 14-D Grand Prairie Levee Dist. "A," S5-20S-19E, to 8740'; Grand Bay, Gulf Ref. Co. No. 26-D Grand Prairie Levee Dist. "A," S8-20S-19E, to 9610'; Grand Bay, Gulf Ref. Co. No. 40-D Grand Prairie Levee Dist. "A," S5-20S-19E, to 8500'; Grand Bay, Gulf Ref. Co. No. 36-D Grand Prairie Levee Dist. "A," S5-20S-19E, to 8601; Lake Washington, John W. Mecom & Freeport Sulphur Co. No. 29-D E. Cockrell, Jr., et al; S—20S-26E, to 10,500'; Lake Washington, John W. Mecom & Freeport Sulphur Co. No. 37-D E. Cockrell Jr. et al, S12-20S-26E, to 11,500'; Lake Washington, John W. Mecom & Freeport Sulphur Co. No. 44-D E. Cockrell Jr. et al, S—20S-26E, to 9500'; Main Pass Block 35—O. S., Shell Oil Co. No. 36 State Lse. 1961, Offshore, to 6850'; South Pass Block 24—O. S., The Texas Co. (St. Lse. 2474) No. 11-D State Lse. 2474, S—23S-31E, to 9600'; West Bastian Bay — Wildcat, Stanolind Oil & Gas Co. No. 2 LL&E Company, S43-20S-28E, to 16,000'; West Delta Block 39, Continental Oil Company No. A-1-D State Lse. 970, S—, to 14,000';

St. Charles — Bayou Couba, Gulf Ref. Co. No. 89 Delta Securities Co., S18-15S-22E, to 7200'.

St. Martin — Bayou Boullion, Sohio Petroleum Co.-Howell, Holloway and Howell No. 1 Wilbert Unit No. 1, S12-9S-8E, to Cibicides.

St. Mary — Eugene Island Block 18—O. S., Shell Oil Co. No. 6 State Lse. 1667, Offshore, to 10,500'; West Cote Blanche Bay, The Texas Co. (St. Lse. 340) No. 82 State-West Cote Blanche Bay, S—16S-7E, to 16,000'.

Tensas — Rodney Island, Jett Drilling Co., Inc. No. 1 Harper-State Unit, S11-10N-12E, to 9500'-Tuscaloosa.

Terrebonne — Bay St. Elaine, Freeport Sulphur Co. No. 115 Bay St. Elaine Unit, S8-22S-18E, to Sulphur-900'; Caillou Island, The Texas Co. (St. Lse. 301) No. 103 State-Terrebonne Bay, S—23S-19E, to 13,700'; DeLarge, The Superior Oil Co. No. 2 Harry Bourg, S12-20S-16E, to 16,000'; Dog Lake, The Texas Co. (St. Lse. 200) No. 21-1 Dog Lake Unit, S12-22S-15E, to 12,500'; Wildcat, Lamar Hunt No. 1 State Lse. 2646, S—, to 16,000'; Wildcat, Mecom Petroleums No. 1 South Shore Oil & Development Co., S7-18S-19E, to 14,000'.

The past week saw a slight drop in drilling activity in the northeast Louisiana area with 37 rigs active as the week end neared, according to the Monroe district office of the State of Louisiana Department of Conservation.

Activity by parishes follows:

CATAHOULA

Wildcat: Jett Drilling Co. Inc. M. A. Ogden et al No. 1, Sec. 31-10-7E, spudded Dec. 28; N. B. Hunt and Lamar Hunt La. Central Minerals Co., No. 2, Sec. 28-10-7E, running schlumberger at 5765 feet; R. L. Vaniman Risen - Justiss Unit No. 1, Sec. 27-7-6E, location.

Harrisonburg: Lamar Hunt Tr. Est. R. E. Sargent No. 1 (formerly N. B. Hunt R. E. Sargent No. 2) perforated 4149-52, waiting on tanks; Jones Bros. Drilling Co. Inc. G. McGee Nos. 1 and 2, Sec. 5-9-7E, locations; Trans-Tex Drilling Co. F. A. Crawford No. 1, Sec. 5-9-7E, location; Trans - Tex Drilling Co. Stutson No. 3, Sec. 7-9-7E, set 10¾ at 435 feet, waiting on cement.

Ross Bayou: R. A. Campbell Calhoun No. 4, Sec. 5-6-7E, location; H. L. Hunt Company Calhoun No. 1, Sec. 6-6-7E, waiting on tanks; E. C. Wentworth Rhone B-1, B-2, B-3 and B-4, Sec. 37-6-7E, locations.

CONCORDIA

Wildcat: Calto - Ballew - Gulmon Bank of New Roads No. 1, Sec. 44-4-9E, set 9⅝ at 509, waiting on cement; R. A. Campbell Allen No. 1, Sec. 15-4-8E, location; Thomas J. Glennon Catharine MacRae et al No. 2, Sec. 29-5-9E, location; Jett Drilling Co. Fisher Lumber Corp. No. 1, Sec. 21-7-8E, location; Jett Drilling Co. Fisher Lumber Corp No. 2, Sec 26-7-8E, location. Jett Drilling Co. I. Robertson No. 1, Sec. 5-7-7E, location.

Esperance Point: Jett Drilling Co. Olin Gas Transmission corp. Campbell B-4, Sec. 8-5-9E, location; Hunter Jones A. H. Campbell No. 3, Sec. 9-5-9E, drilling 6564; Hunter Jones A. H. Campbell No. 4, Sec. 9-5-9E, location; Magnolia Petroleum Co. J. P. Morgan No. 21, Sec 6-5-9E, set 7-inch at 7052, total depth 7103; Magnolia Petroleum Co. J. P. Morgan No. 22, Sec. 7-5-9E, location.

Fairview Field: Sinclair Oil and Gas Co. R. B. Sharp No. 1, T4N-R9E, drilling 6657.

Ross Bayou: Serio - Punches Magoun Unit No. 2, Sec. 5-6-7E, location.

Widsville: E. C. Wentworth Koenber-Savage Unit No. 1, Sec. 37-7-7E, location; E. C. Wentworth Wilds A-4, Sec. 7-7-7E, completed, waiting on gauge, total depth 5158.

FRANKLIN

Wildcat: T. J. Johnson and L. E. Smith L. G. Cameron Archie Ezell No. 1, Sec. 16-12-8E, drilling 6645; Murphy Sun Oil Co. J. E. Holt D-1, Sec. 28-16-8E, location; Murphy Sun Oil Co. J. E. Holt D-2, Sec. 26-16-8E, location.

South Delhi: Murphy-Sun Oil Co. J. E. Holt "A" 21, Sec. 6-18-9E, location.

Wisner: Shell Oil Co. Charles M. Brooks No. 1, Sec. 3-11-7E, location; Union Producing Co. Raney No. 1, Sec. 3-11-7E, location.

LASALLE

Wildcat: Otis D. Coston James M. Cunningham Agt. Norris Est. No. 1, Sec 8-6-3E, testing: Nebo Oil Co Nebo Fee No. 48, Sec. 34-8-2E, location; Nebo Oil Co. Nebo Fee No. 49, Sec. 7-7-3E, drilling 4100.

Rogers: Nebo Oil Co. Inc. Nebo-Nebo Fe No. 29, Sec. 4-6-3E, testing 4380; Nebo Oil Co. Inc Nebo-Nebo Fee No. 46, Sec. 4-6-3E, drilling 3700

Tullos - Urania: Beckman Inc. Tullos Heirs No. 7, Sec 26-10-1E, location; Alfred S. Back Tr. State of La. No. 1, Sec 26-10-1E, location.

White Suphur Springs: W L. Holms J. E. Whatley Est. No. 1, Sec 9-7-2E, location

RAPIDES

Big Island: Sadler Oil Co. J. W. Bradford No. 1, Sec. 23-5-3E, location

RICHLAND

Wildcat: Gulf Refining Co E. M. Neal et al Unit No. 1, Sec. 12-16-6E, drilling 5233.

Big Creek: Bagley Drilling Co. et al F. Roy Williams A-1, Sec. 11-16-7E, set 8⅝ at 161, waiting on cement.

Delhi: Murphy - Sun J. E. Holt No. 52, Sec. 31-17-9E, location

Rayville: Monla Gas Co. Feazel Interests Annie Bule No. 1, Sec. 32-18-7E, location; Monla Gas Co. Feazel Interests Hammett No. 1, Sec. 5-17-7E, rigging up.

TENSAS

Wildcat: Thomas J. Glennon E. L. Boyle Jr. et al No. 1, Sec 3-11-11E, location; Gulf Refining Co W. L. Parker et al No. 1, Sec 32-12-10E, location; Jett Drilling Co Inc. et al E. R. McDonald No. 1, Sec. 29-10-11E, drilling 8598; Jett Drilling Co and J. P. Tischner et al Panola Planting Co. No. 1, Sec. 9-11-12E, drilling 6545.

Helena: Southwest Natural Gas Co. J. B. Goldman et ux No. 1, Sec. 11-10 10E, drilling at 7154.

Lake St. John: The California Co. Lake St. John Unit No. 37, Sec. 46-9-10E, perforated 9037-9078, completed, waiting on gauge

Locust Ridge: The Atlantic Refining Co. E. R. McDonald No. 2, Sec. 27-10-11E, sidetracked hole bottom, set bridge plug at 7850, cleaned out down to 7425; Phillips Petroleum Co McDonald C-1, Sec. 46-11-12E, (permit to directionally drill, proposed bottom of hole 300 feet southwest of surface hole) began Dec. 23, se 13¾ at 46 feet, 9⅝ at 1846 feet, waiting on cement; J. C. Trahan Drilling Co. McDonald "C" 1, Sec. 27-10-11E, (dual completion) total depth 9167

Rodney Island: Jett Drilling Co. Inc. et al Harper State Unit No. 1, Sec. 11-10-12E, drilling 7541; Jett Drilling Co Inc. et al J. M. Harper Jr. et al Nos. 2 and 3, Sec. 11-10-12E, locations.

UNION

Wildcat: Olin Gas Transmission Corp Olin Sinclair D-1, Sec. 31-20-3E, set 10¾ at 2287.

Monroe: Custer K. Primos Love No. 1, Sec. 7-21-3E, location; Southwest Natural Gas Production Co. Frost Lumber Industires No. 11, Sec. 24-20-2E, set 5½ at 2187; Southwest's K. D. Langford et al No 2, Sec 26-21-2E, Frank Meeks et ux No 1, Sec. 2-20-2E, and J. D. Miller Sr. No 1, Sec 11-20-2E, all completed and waiting on gauge

Ora: Olin Oil and Gas Transmission Corp. Olin A-7, Sec. 9-21-1W, completed, waiting on gauge.

HOOPLA—A costumed Bavarian girl, hoop skirt swirling in the breeze, waltzes down Munich, Germany, street in an annual beer frolic known as the October Festival.

GREAT DANE TO THE RESCUE

ROCKFORD, Ill., Dec. 30—UP—Police used a Great Dane dog with a cask of coffee around its neck to publicize their "coffee for the road" campaign for New Year Eve drivers.

More than half the world's railway mileage is government owned.

14 Life Termers Given Pardons

JACKSON, Miss., Dec. 31 (AP) — Gov. Hugh White yesterday granted pardons to 11 murders, two rapists and one armed robber, all of whom were free of life sentences on paroles.

The murderers were:

Joe Wilkerson of Warren County, sentenced in 1925 and paroled in 1948.

Chelsey Vanderslice of Jasper County, sentenced in 1935 and paroled in 1947.

Lewis Jackson of Rankin County, sentenced in 1939 and paroled in 1949.

Willis Moten of Tallahatchie County, sentenced in 1931 and paroled in 1948.

George Martin of Pike County, sentenced in 1940 and paroled in 1950.

Jim Dixon of Tishomingo County, sentenced in 1940 and paroled in 1950.

Walter Brooks of Sharkey County, sentenced in 1938 and paroled in 1949.

Ferdie Brown of Claiborne County, sentenced in 1938 and paroled in 1948.

Walter Tarven of Sunflower County, sentenced in 1939 and paroled in 1950.

Tom Loggins of Leflore County, sentenced in 1940 and paroled in 1949.

The two rapists were:

Eugene Crawford of Smith County, sentenced in 1929 and paroled in 1947.

Arthur (Babe) Alexander, sentenced in 1932 and paroled in 1946.

The armed robber was:

Eddie Flagg of Washington County, sentenced in 1947 and granted an indefinite suspension in 1953.

Metal Worker Killed In Fall

FORT WORTH, Dec. 31—UP—W. A. Bonham, 51, a sheet metal worker, fell from the fourth floor of the new Continental Bank building Friday and was killed.

Bonham was working on the building, which will be 30 stories tall and the highest in Fort Worth when it is completed. He apparently fell off a wooden ladder connecting new construction with the old building.

He suffered many fractures — even his skull was fractured — when he landed in a paved alley. He never regained consciousness.

It was the second serious fall during construction of the building. Another worker fell off the frame work but his fall was stopped two stories below by metal decking that was placed on every other floor just for the purpose. He was badly injured but recovered.

Demo Leaders Vote Adlai Best Bet For Nomination

WASHINGTON (AP) — An overwhelming majority of Democratic leaders believe Adlai Stevenson is now the best bet to win their party's presidential nomination again in 1956.

The Associated Press today toted up the results of a poll of 126 Democratic governors, state chairmen and members of the party's national committee.

The Democrats were asked:

"Whom do you consider the leading candidate, in your state, for the presidential nomination?"

Their replies were broken down this way:

Stevenson	76
Kefauver	5
Lausche	3
Harriman	3
Others, or no comment	39

The poll isn't as one-sided as it might seem.

Some who voted for Stevenson stressed that his margin is so slight it may vanish before the convention is held in August.

At least five politicians couldn't make up their minds, and decided the race was a tossup between Stevenson and Sen. Estes Kefauver of Tennessee.

Gov. Averell Harriman of New York, an "inactive" candidate so far, got but three votes. One of these was from Carmine G. DeSapio, who, as a national committeeman and chief of Tammany Hall, should have much to say about how New York's 96 votes are cast in the convention.

Gov. Frank J. Lausche of Ohio, running both as a favorite son and for the U.S. Senate, picked up a home vote, plus one from Massachusetts and one from Texas.

Others mentioned as presidential possibilities:

Sen. Lyndon Johnson of Texas, Sen. Richard Russell of Georgia, Sen. Stuart Symington of Missouri, Gov. Robert B. Meyner of New Jersey and Gov. G. Mennen Williams of Michigan.

It the politicians are right, the 1956 race will be a replay of 1952, with Stevenson, former governor of Illinois, against President Eisenhower.

Yesterday, in a similar poll of Republicans, the question was asked: Will Eisenhower run again? Their answer, by a big majority, was yes.

Some samples of Stevenson's support:

Jack Toole, chairman of the Montana state committee: "I have just finished a tour of the state and I find that Adlai Stevenson is the most popular man right now."

Tom E. Brown, speaking as an individual and not as the New Mexico chairman: "Stevenson is so far out in front that others don't have a look-in in New Mexico."

Monroe Sweetland, Oregon national committeeman: "Stevenson will be nominated on the first ballot."

Here's how some of the split verdicts looked:

Gov. Raymond Gary of Oklahoma: "I believe it is a tossup in Oklahoma right now between Stevenson and Harriman with Harriman on the gain. Kefauver has some pretty strong support too."

Ward Clark, South Dakota chairman: "It's a tossup between Stevenson and Kefauver with Stevenson gaining."

And this is what they're saying about the other candidates:

Mrs. Myrtle McIntyre, New Hampshire national committeewoman: "I don't think anybody can touch Kefauver in New Hampshire."

George Sandlin, Texas state chairman: "Lausche has a slight edge now on Stevenson, with Kefauver third, Harriman fourth."

Michael H. Prendergast, New York state chairman: "The party has many good men and we're proud of them, but I'm convinced that the governor (Harriman) is in the front rank."

Israel Assaults Egyptian Position

JERUSALEM, Israel, Dec. 31—UP—Israeli forces attacked an Egyptian position twice with automatic mortar fire Friday, killing one Arab and wounding two others, an Egyptian spokesman in Gaza said.

Israeli officials said later that the Egyptian position opened fire on an Israeli patrol, which returned the fire. The officials said the exchange lasted two hours but ended with no casualties.

The attacks were made near Khan Younis in the tense Gaza strip area, the spokesman said. Two Palestine Arabs who happened to be passing the position were wounded in the first attack.

LOANS
REAL ESTATE
LOCATED anywhere in Louisiana—Improved or not improved.
AUTO LOANS
PAID FOR OR NOT
Motors Securities
500 WALNUT, MONROE, LA.

Growing with You

A growing bank is based on the progress of its customers. Your progress, therefore, is the primary aim of our bank's service.

GROWTH IN DEPOSITS

December 31, 1940—$6,635,038.01
December 31, 1945—$22,724,771.97
December 31, 1950—$27,276,614.90
Dec. 31, 1955 $39,405,275.83

OFFICERS

R. L. Vanderpool, Jr.	President
Benton M. Wakefield, Jr.	Vice President
George M. Rorex	Vice President
Murray Hudson	Vice President
F. Renfro	Vice President
T. C. Standifer	Vice President and Cashier
Robert Cowden	Vice President
Ben F. Marshall	Assistant Cashier
Francis T. McLeland	Assistant Cashier

West Monroe Branch

Jeff Burnett, Jr.	Vice President

Fourth Street Branch

J. H. Walker	Assistant Cashier

Jackson Street Branch

J. F. Benton	Assistant Cashier

DIRECTORS

T. O. Bancroft
Henry Bernstein, Jr.
Henry Biedenham, Jr.
W. C. Faulk
Fred Fudickar
Murray Hudson
Albert Marx
Jack Masur
A. Petrus
W. J. Riley, Jr.
V. H. Rivers
C. B. Sherrouse
R. L. Vanderpool, Jr.
C. W. Wallace
Benton M. Wakefield, Jr.

STATEMENT OF CONDITION
THE OUACHITA NATIONAL BANK IN MONROE
DEC. 31, 1955

RESOURCES

Cash and Due from Banks	$12,901,055.52
United States Government Securities	12,669,106.13
State and Municipal Bonds	3,754,798.47
Stock in Federal Reserve Bank	45,000.00
Loans and Discounts	12,204,214.88
Banking House—Main Office	300,000.00
Branch Banking Houses and Lots	226,941.32
Furniture and Fixtures	2.00
Other Resources	5,791.00
TOTAL RESOURCES	$42,106,909.32

LIABILITIES

Capital Stock	$750,000.00
Surplus	750,000.00
Undivided Profits	589,970.37
Reserve for Unearned Discount	180,288.04
Reserve for Taxes	118,700.00
Other Reserves	282,675.08
Dividend Payable January 5, 1956	30,000.00
Deposits	39,405,275.83
TOTAL LIABILITIES	$42,106,909.32

For correct time ... dial 2-6121

OUACHITA NATIONAL BANK
MONROE · WEST MONROE, LA.
MEMBER, FEDERAL DEPOSIT INSURANCE CORPORATION

Monroe Morning World
January 1, 1956

When the Eighth Grade Fun Club held their first formal at Bayou DeSiard Country Club last week switching partners led to a variety in height. Here Sue George fills out her program on the shoulder of Lu Fisher.

Program dancing was featured throughout the evening at the club's dance. Members of the school set above are Taylor Heard, Kenneth Blue, Mike Harris, Pete Jenkins, Carolyn McCleary, Shelia Irvin, Nancy Noland, Jeanne Rogillio and Dixie Williams.

Mr. and Mrs. Evans Ethridge, parents of one of the Fun Club members, served in the receiving line and are greeting Pete Jenkins, Ann Blair, Jerry Bragg and Linda Bassett. Mrs. Ethridge was chairman of the dance.

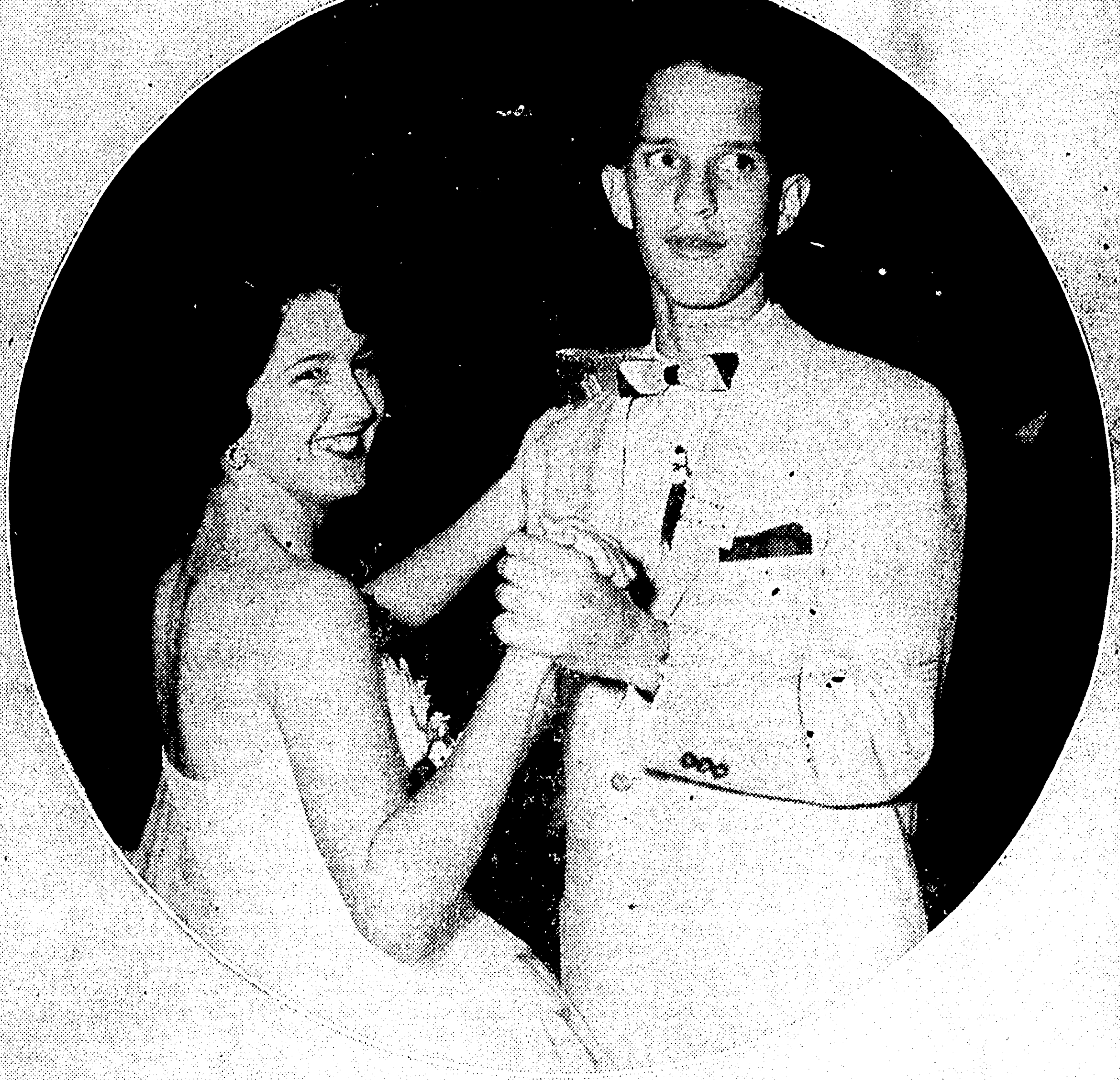

Peggy Fairchild and her dancing partner, Michael Boykin, were caught by the photographer as they were dancing at the party which highlighted the holiday season for school circles.

Mrs. J. R. Cotton (with back to camera) and Mrs. Henry Biedenharn, Jr., are shown serving refreshments to Carolyn Cordell, Hank Biedenharn, Sue Brown, Connie Mott, Martha Hasse, Robert Koontz, Darla Storms, Mike Harris, Billy Lewis, Carol Haddad, Deuel Smith and Dick Ethridge.

Gaily dancing in a holiday mood at the dance were, from left, Carolyn McCleary, Mike Harris, Mary Coon, Stanley Wyatt, Noel Standley and Bucky Buckner.

Monroe Morning World
January 1, 1956

When the Eighth Grade Fun Club held their first formal at Bayou DeSiard Country Club last week switching partners led to a variety in height. Here Sue George fills out her program on the shoulder of Lu Fisher.

Program dancing was featured throughout the evening at the club's dance. Members of the school set above are Taylor Heard, Kenneth Blue, Mike Harris, Pete Jenkins, Carolyn McCleary, Shelia Irvin, Nancy Noland, Jeanne Rogillio and Dixie Williams.

Mr. and Mrs. Evans Ethridge, parents of one of the Fun Club members, served in the receiving line and are greeting Pete Jenkins, Ann Blair, Jerry Bragg and Linda Bassett. Mrs. Ethridge was chairman of the dance.

Peggy Fairchild and her dancing partner, Michael Boykin, were caught by the photographer as they were dancing at the party which highlighted the holiday season for school circles.

Mrs. J. R. Cotton (with back to camera) and Mrs. Henry Biedenharn, Jr., are shown serving refreshments to Carolyn Cordell, Hank Biedenharn, Sue Brown, Connie Mott, Martha Hasse, Robert Koontz, Darla Storms, Mike Harris, Billy Lewis, Carol Haddad, Deuel Smith and Dick Ethridge.

Gaily dancing in a holiday mood at the dance were, from left, Carolyn McCleary, Mike Harris, Mary Coon, Stanley Wyatt, Noel Standley and Bucky Buckner.

Holiday Parties Claim Interest Here

New Year's eve parties at Bayou DeSiard Country Club and the Lotus Club last night climaxed the round of holiday parties in the Twin Cities this week.

Serpentine, confetti, noise makers and gaily colored hats added merriment to the holiday festivities at the Lotus club and Country Club where members, their families and guests welcomed in the New Year.

Lotus Club members began gathering for the annual party at 9 o'clock and lingered until after midnight.

Mrs. Charles Bennett played at the piano throughout the evening.

Music for the annual New Year's Eve dance at the Country club was provided by Mel Spain and his orchestra between 9 and 1 o'clock.

Decorations in a New Year's theme were used throughout the ballroom and entrance.

Several hundred couples attended both of the annual social affairs.

Prior to the club parties Mr. and Mrs. Ben Marshall and Mr. and Mrs. Jack Taylor entertained at an open house in the Marshall home on Island Drive.

A New Year's motif was noted throughout the reception rooms. The entrance hall where Mrs. Marshall and Mrs. Taylor received guests between 7 and 9 o'clock was uniquely decorated with serpentine, horns and confetti.

Of interest in the living room over the mantel were New Year bells hanging on red, white and blue ropes.

The dining table was centered with red camellias flanked by white candles. A swag of the red, white and blue rope was featured on the buffet.

Mrs. Marshall chose for the party a dress of champagne lace over satin. Mrs. Taylor received in a black taffeta formal.

More than 300 hundred guests called during the evening.

The L. Slade Brown's home on Lakeside Drive was the scene of their annual New Year's eve open house Saturday night.

Guests who began arriving around 7:30 in the evening were greeted by Mrs. Brown, who was attired in a becoming brown silk taffeta model.

Decorations in red, white and gold were noted throughout the Brown home.

Centering the serving table was a beautiful arrangement of white flowers. White poinsettias were placed at points of interest and a Chinese bird cage enhanced the hall table.

About 150 guests called at the Brown home for the annual celebration.

An early morning breakfast in the Lawrence Fox's home on Loop road was Mr. and Mrs. Harry Frazer and Mr. and Mrs. Fox's compliment to friends following the dance at Bayou DeSiard Country club.

The occasion for their party, in addition to celebrating the New Year was to entertain Mr. and Mrs. John Duchkar, Jr., who have been residing in Alliance, Ohio, for the past several months and Mr. and Mrs. Don Giffen of St. Louis, Mo., both of whom have been visiting their parents here during the holidays.

Twenty - five young couples were greeted shortly after one o'clock by Mrs. Frazer, wearing a short black taffeta holiday formal and Mrs. Fox who wore an attractive black velvet cocktail skirt and jeweled evening sweater.

A white sprayed arrangement of yew and cedar was hanging on the door of the Fox home and a silver limb wired with red camellias enhanced the entrance.

Guests were served buffet style and seated at individual tables centered with a silver candle holder and white taper surrounded by a circlet of sprayed yew.

Noted in the den was also a sprayed arrangement of yew and large red balls.

Mr. and Mrs. Frank Breese entertained in honor of their house guests, Mr. and Mrs. Arthur McKnight of Dallas, Tex., at an open house in their home on North Second street at 8:30 o'clock Saturday night.

Around 75 guests were received by Mrs. Breese who wore a stunning pink taffeta cocktail dress and her honoree, Mrs. McKnight.

Artistic arrangements of pine cones, magnolia leaves and nandinas were seen in the party rooms.

As guests entered the home, an illuminated "Auld Lang Syne" swag sprinkled with confetti and serpentine was noted in the hall.

Several small white trees decorated in pastel balls were placed at points of interest.

Assisting Mrs. Breese with courtesies were Mrs. William S. Stewart, Mrs. Aileen Guthrie, Mrs. Fred Frazier, Mrs. John Allen and Mrs. Durwood Griffin.

Members of the college set were entertained at an open house given by Ray Rhymes, Jr., in the home of his parents on Myrtle street before the New Year's dance Saturday night.

The party was in honor of Mr. Rhymes' house guests, Paul Young and Tennie Landry of Baton Rouge who arrived here Friday for a holiday visit in the Ray Rhymes' home.

Camellias and other seasonal flowers decorated the living room and porch. Centering the dining table was a beautiful gold arrangement featuring white carnations.

Between 25 and 40 members of the young college circle attended the party.

Mr. and Mrs. John Carroll entertained in honor of their daughter and her husband, Mr. and Mrs. Don Giffen, in the Carroll home on Park Avenue at 8 o'clock Wednesday night.

Holiday decorations were featured in the living room where Mrs. Carroll in a navy taffeta ensemble and Mrs. Giffen wearing a black jeweled evening sweater and black taffeta skirt received the guests.

Pastel pink decorations and matching candles were used on the mantel.

A composition of pink gladioli centered the serving table in the dining room.

Around twenty - five friends of the Giffens were invited to the informal gathering.

Friends of Mr. and Mrs. Thomas S. Hargest were invited to an at home party between 7 and 10 o'clock Friday night to see their attractive new home which was recently completed on Country Club.

Mrs. Hargest received guests at the door in a festive white organdy blouse and navy skirt.

Of focal interest in the living room was a planter box of tropical plants with holiday decorations added.

The serving table featured three large white candles surrounded by snowmen.

More than 50 guests were served buffet style during the appointed hours.

Of much interest Thursday night was the neighborhood bayou party hosted by Mr. and Mrs. R. M. Troy and Mr. and Mrs. Darwin Nichols in the Troy home on Bayou DeSiard.

Informal dancing and singing in the den highlighted the evening for their neighbors.

Arrangements of red gladioli were used in the living room and on the porch. Pink carnations centered the dining table and were also used in the hall.

A colorful fruit arrangement was placed on a table in the den.

Around 90 friends in the neighborhood were received from 7 o'clock on by Mrs. Troy who was wearing a blue and silver cocktail dress and Mrs. Nichols attired in a beige lace model.

Bayou DeSiard Country Club was the setting for Dr. and Mrs. N. Klam, Dr. and Mrs. C. B. Flinn and Dr. and Mrs. James Kelly's holiday party for doctors and their wives Thursday night.

White and gold decorations centered the serving table in the paneled lounge which was festively decorated with seasonal arrangements of greenery.

Mrs. Klam received in a grey taffeta complemented by a corsage of yellow roses. Mrs. Flinn chose a dusty rose satin model and red roses. Mrs. Kelly was wearing a becoming black cocktail with white carnations.

Around two hundred guests called between 7 and 10 o'clock.

Mr. and Mrs. John Clay introduced their house guests, Mrs. Clay's parents, Mr. and Mrs. Ellery F. Reed of Cincinnati, Ohio, to friends at an open house at their home on Pargoud boulevard between 7 and 9 o'clock Wednesday night.

Pink carnations and pink candles, silver balls and blue Christmas ornaments arranged on pink angel hair formed the central decor for the dining table.

A gold theme was carried out in the living room. Of special interest was a large planter interspersed with huge gold balls. Matching gold ornaments were featured on the desk.

Silver magnolia leaves were used on the door where Mrs. Clay in a beige chantilly lace and her mother wearing a silk print with a red jacket, received around seventy-five callers during the evening.

From the living room, overlooking the patio, guests viewed the Clay's Christmas tree which was predominantly aqua out on the patio.

Vidalia Garden Club Has Party

VIDALIA — The Vidalia Garden Club held its annual Christmas party Thursday afternoon at the home of Mrs. Fred Falkenheiner. Co-hostesses were: Mrs. Paul Yates and Mrs. T. T. Hargrove.

The living room of the Falkenheiner home was decorated with a poinsettia plant on the console table, greenery on the mantle with colorful sprays entwined with a Christmas tree and on the buffet a nativity scene.

On the dining table in the adjoining room was a Santa Claus figure beside another tree and other Yuletide decorations.

Mrs. C. E. Schiele presided over a short business meeting which was followed by an exchange of gifts.

Lambda Sigma Chi Has Annual Holiday Dance

The Bayou DeSiard Country Club was the setting for the annual Christmas dance of Lambda Sigma Chi sorority.

The theme of the dance was, "The Night Before Christmas" which was portrayed by decorations consisting of children all snug in their beds while visions of sugar plums danced in their heads and one wall was decorated with the theme written on an open book, while other walls were decorated with a Christmas tree, Santa in his sleigh, and many other portrayals.

A huge mirror covered ball, along with hundreds of tensil stars hung from the ceiling giving a festive effect. Confetti was spread over the floor, resembling snow. Silver tensil hung from both entrances to the ball room.

The teen - age room was gayly decorated, using blue streamers and giant balloons with Lambda's initials written on them. Tables with blue candles were arranged around the room.

An angel - hair snowman welcomed the guests as they walked through a trellis which had been beautifully decorated with silver glittered ivy and blue balls.

Miss Gwen John, president, and her mother, Mrs. Mike John, Jr., received the guests at the door, Mrs. Roy McCue, mother, sponsor, and Mrs. William King Stubbs, lady sponsor, assisted Miss John with the guest book and favors of glittered top hats and bells.

Prior to the intermission, Miss Pat Barker, out-going president, presented Miss John, the new president, with a lovely bouquet of American beauty roses.

Following this, Miss John introduced the Lambda Sigma Chi officers: Miss Sue Stubbs, vice-president; Miss Penny Prophit, secretary; Miss Joanie Dupuy, treasurer; Miss Jo Ann Mahaffey, reporter; Miss Sally Hinkle, historian; Miss Carol Cage, sergeant - at-arms; Miss Helen Theus, parliamentarian; Miss Billie Sue Swanson, chaplain.

Gifts were then presented to the Lambda Sigma Chi sponsors. Those receiving gifts were: Jack Rivers, Alpha Delta; Jack Sedberry, Phi Kappa; Jerry Robinson, Delta Sigma; Jay Cummins, brother sponsor; Joe Cummins, non-fraternity sponsor; Pat Meehan, honorary sponsor.

A grand march was then led by Miss John and her date, Mickey Yerger, for the members, pledges, and their dates.

Sleepy Spears and his orchestra supplied the music for guests and the following Lambda Sigma Chi members, pledges and their dates: Gwen John, Mickey Yerger; Sue Stubbs, Jim Altick; Penny Prophit, Stanton Huey; Joanie Dupuy, Bobby Johnson; Jo Ann Mahaffey, Billy Allen; Sally Hinkle, Frank Smith; Carol Cage, Tracy Moore; Helen Theus, Jimmy Godfrey; Billie Sue Swanson, John Hannah; Roxie Roberts, Frank McKay; Norma Jean Gregory, Steve Nichols; Kay Cotton, Phares Corder; Emily Ensminger, Johnny Armstrong; Kay Worley, Armand Breard; Joan Magruder, Joe Wheeler.

Also, Lynn Theus, Richard Ringham; Louise Gray, Joel Kirby Mary Lynn Scogin, Jack Panky; Marie Hancock, Tommy Bond; Donna McDonald, Nat Troy; Frances Jones, Jimmy Sparks; Boofie Malone, Travis MacClendon; Kay Perkins, Donald Spatafora; Beverly Leach, George Baber; Mary Wilson, Tommy Barham; June Johnson, Bill Burroughs; Brenda Ringo, Charles Newman; Gayle Crow, Howard Lewis; Yvonne Huckebee, Doug Byrd; Barbara Koch, Bob Renfrow; Cheryl Fink, Jeep Sanders; Lynne Ethridge, Charles Harrigell; Martha Riser, Mike Bailey.

And, Mary Elizabeth Webster, Clifford La France; Mary Jo Davenport, Fred Brinson; Nancy Breard, Jack White; Barbara Mittell, Jerry Womack; Pat Barker, Billy King; Virginia Cage, George Boyd; Sandra Wilder, William Rambin; Kay McCue, Joe Cummins; Kake Walker, Charles McAdams; Jan Brown, Bill Ledeaux; Jane Williams, Jerry Hobson; Gladybelle Gruber, Spec Lewis; Betsy Benton, Albert Ellis; Marilyn Crowley, Jimmy Lewis; Margaret Taylor, Randolf Coates; Joella McCleary, Tommy Balding; Loretta Ray, Bunny Cummins; Dorothy Brennan, Richard Guerriero; Janet Mahaffey, Carl Wilder; Louise Doernberg, Craig Morgan; Marianna Altick, Horace Smith.

Pud Huckabay, Raymond Wilenzick; Margaret Lee, Wade Cotton; Diane Stancil, Scotty Maxwell; Linda Hines, Jackie DuPriest; Norma Turner, Jay Goldsmith; Sandra Simpson, Guy Coates; Joan Dillon, Lee Talton; Betsy Blackmon, Hershell Abbott; Clair Solomon, Allen Trousdale; Katie Young, Mickey Tarver; Landrea Ducote, Tommy Caldwell; Susanne Smith, Don Andrews; Jenny Williams, King Stubbs; Evelyn Ammon, Don Updegraff; Glenda Rogers, Warren Ringham; Patty Prophit, Allen Foster; Sinda Robison, Foe Thomas; Pat Hoffman, Ron Updegraff; Sandra Doernberg, Tom Davenport; Ruth Ann Boggs, Warren Taylor; Sara Lee Peters, Bobby Gill; Linda Rogers, Tom Simonton; Cindy Guilky, Ken Renwick; Ann Walger, Duncan Bui; Lynda Hendricks, Robert Kellogg; Susan Stewart, Carol Thompson.

Open House

Miss Mary Jo Davenport was hostess to the Lambda Sigma Chi members, pledges and their dates, at an open house prior the dance in her home on the Loop road. Misses Sally Hinkle, Emily Ensminger and Beverly Leach assisted Miss Davenport at the punch bowl and in serving refreshments.

Breakfast Held

The home of Miss Mary Elizabeth Webster was the scene of a breakfast for the Lambda Sigma Chi members, pledges, and dates following the dance. Pink punch, various pastries, and sandwiches, were served as refreshments.

Miss Webster was assisted at the punch bowl by her mother, Mrs. Harold Webster.

MRS. FREDERICK WATERS FISCHER

Miss Frances Bennett Black Becomes Bride Of Frederick Waters Fischer

A wedding beautiful in elegant simplicity took place at 5 o'clock Wednesday when Miss Frances Bennett Black pledged her marriage vows to Frederick Waters Fischer. The ceremony, one of the major weddings of the holiday season, took place at the First Presbyterian Church.

The bride is the daughter of Mrs. Wright Gray and the late Walter Maurice Black. Mr. Fischer is the son of Mr. and Mrs. Frederick Hall Fischer of 919 State Street, New Orleans.

The vows were exchanged before a traditional green and white background complemented by the attendants' dresses of nurose satin. A myriad of white cathedral tapers in wrought-iron candelabra entwined with smilax illuminated the sanctuary. Tall white baskets of calla lilies were featured at the altar rail.

The Rev. W. H. McFadden, pastor, officiated at the double ring nuptial service. Music was presented by Eloy Fominaya, violinist, and the traditional wedding marches were played by Leon Hammond, organist.

Wearing an exquisite gown of imported French silk brocade, the bride was given in marriage by her uncle, Bennett Wood Wright of Los Angeles, Calif. Her gown featured a wide decollete neckline, accented by tiny brocade leaf and petal clusters that extended into brief shirred sleeves, complemented by wrist length lace gloves. The waistline was marked by a wide set in basque midriff, outlined by a narrow hand rolled cord. The bouffant draped bell shape skirt, enhanced by shirred bustle back fullness, swept to a fan shape court train.

Her veil of imported white French silk illusion extended in misty puff tiers to waist length from a softly draped circlet of silk brocade caught with tiny seed pearls. She carried a bouquet of white calla lilies. Her only jewelry was a heirloom pearl cross which was a gift from her grandmother.

Mrs. John Sargent Fischer of New Orleans, sister-in-law of the bridegroom, was matron of honor. She was attired in a gown of nurose satin fashioned with a wide V neckline and brief cap sleeves, complemented by wrist length gloves. The flare full bell shape skirt was waltz length and she wore a matching velveteen coronet, accented by back streamers. Her bouquet was of shell pink roses.

Miss Bennett Paine Wright of Los Angeles, Calif., cousin of the bride, was the junior bridesmaid. Her dress was a replica of the matron of honor's in a matching shade of taffeta. She wore an identical coronet and also carried a bouquet of shell pink roses.

John Sargent Fischer of New Orleans, brother of the bridegroom, was best man. Ushers were Edward James Seymour of this city, Gerald R. Schenken, Gordon F. Wilson, Jr., George Arthur Seaver, Jr., John Wyman Seaver, Monroe W. Hatch, Jr., and K. Walker Sullivan, Jr., all of New Orleans.

For her daughter's wedding, Mrs. Gray wore a soft hyacinth blue silk dress with a small hat of matching blue. She carried two pink rosebuds.

Mrs. Fischer, mother of the bridegroom, wore a model of dark blue lace and chiffon.

The bride's grandmother, Mrs. B. W. Wright, chose for the wedding a becoming navy blue ensemble complemented by a shoulder corsage of white carnations. Mrs. Thomas W. Waters of New Orleans, grandmother of the bridegroom, was wearing a black silk dress with a matching hat and white corsage.

After the ceremony, a reception was held at Bayou DeSiard Country Club, which was decorated for the occasion with attractive arrangements of white calla lilies and white urns of magnolia branches.

The wedding cake, a champagne tinted tiered creation embossed with pale pink, yellow and green roses, the top layer of which was surrounded by green calla lilies and centered with one pink rose, was placed on a round table covered with white satin and decorated with garlands of smilax. Single white tapers in tall silver candle holders were placed on each side of the cake.

In addition to the bride's table, another long serving table held the silver punch bowl and coffee service. A large center arrangement of a white grape tree and white carnations was flanked by branched silver candelabra holding burning white tapers.

A similar arrangement of a white grape tree and white carnations was placed on a round table in the center of the reception room behind circular sofas.

Profuse arrangements of magnolia branches in white urns and white tapers in branched candelabra entwined in smilax were found throughout the club lounge.

A string trio provided continuous music during the reception hours.

Members of the house party included Mrs. A. L. Harrington who served the wedding cake, Miss Rose Mary Melton, Miss Leila Stevens, Miss Martha Clayton Sparks, Miss Polly Riley, Miss Diane Ducote, Mrs. John Noel, Jr., of Port Arthur, Tex., and Mrs. Aylmer Montgomery, Jr.

Later in the evening when Mr. and Mrs. Fischer left for their future home in Key West, Fla., where Mr. Fischer is serving with the United States Navy, the bride traveled in a dress of sheer sand beige wool with a matching tweed top coat and small turban of the same wool trimmed with beige and brown feathers. Her accessories were in brown.

Out-of-town guests included, other than the wedding party mentioned above, Mr. and Mrs. Fischer, Mrs. Thomas W. Waters, Mr. and Mrs. Holland Johnson, Mr. and Mrs. Thomas Gainer, Mr. and Mrs. George Arthur Seaver, Jr., Mrs. Prioleau Ellis, Henry Colomb, Bill McLendon, Miss Celine Trowbridge, Miss Courtney Ferringa, all of New Orleans.

Also, Mr. and Mrs. Bennett W. Wright of Los Angeles, Calif., Dr. M. H. Gray and Stanley Gray of Little Rock, Ark., Miss Rosemary Melton of Lonoke, Ark., Miss Leila Stevens of Bronxville, N. Y.

Couple To Wed In January

FERRIDAY — The Rev. and Mrs. Lester Jay Stotts of Alexandria, announce the engagement and approaching marriage of their daughter, Dolores Jeanette, to James Douglas Clark, the son of Mr. and Mrs. Matthew M. Clark of Pineville, formerly of this city.

The wedding will take place January 20, in the Homewood Baptist church in Alexandria.

Miss Stotts has chosen her sister, Mrs. Virgil Kiser of Natchez, as her matron of honor. William Cockerham of Winnfield, La., will attend the bridegroom as best man.

The prospective bride was graduated from the local high school and is now a student at Louisiana College.

The bridegroom - elect was graduated from the Bolton High school, Alexandria, and attended Oklahoma A and M, and Louisiana College. He is presently employed by the Southern Chevrolet Company of Alexandria.

Home Ceremony Unites Young Couple In Epps

EPPS — Miss Geraldine McPherson, daughter of Mr. and Mrs. C. O. McPherson of Epps, and Herman Fox, son of Mr. and Mrs. Clarence Fox, also of Epps were married Thursday, December 22, at the home of Mrs. L. L. Huff.

The Rev. Basil Halbert performed the double ring ceremony.

The bride was wearing a pastel blue suit with white accessories and a corsage of white carnations.

Her only attendant was Mrs. Lavelle McPherson who wore a black wool suit with white accessories.

Lavelle McPherson served the bridegroom as best man.

The bride's mother was attired in a charcoal gray suit with pink and black accessories.

The bridegroom's mother wore a black taffeta dress with black and white accessories and a shoulder corsage of daisies.

The couple will make their home in Waco, Tex. They both attended Epps High School.

Want something different for that ladies' lunch? Serve cold sliced turkey or chicken plus ham with French Toasted Cranberry Sandwiches. To make the sandwiches, layer jellied cranberry sauce between slices of white bread; dip the sandwiches in a regular French toast mixture of egg, milk, salt and sugar. Brown the sandwiches in butter and then cut into small triangles. Add a big mixed green salad to this menu, coffee and rich cookies and you'll have something good! A bowl of fresh fruit might also be in evidence for weight-watchers who eschew the cookies.

Purely Personal

Debutante parties in Shreveport and Jackson, Miss., claimed the interest of Monroe's college set during the week. Among those from this city attending the annual Demoiselle Ball in Shreveport was Miss Salley Oliver, daughter of Mr. and Mrs. Travis Oliver, Jr., who was the house guest of Mrs. John Flournoy. Miss Oliver, a student at S. M. U. in Dallas, was also a guest at several of the teas given for this season's debutantes. Motoring to Jackson, Miss., for the annual reception and ball held by the Debutante Club of Mississippi were Miss Carolyn Peters, Miss Rose Mary McGinn and Miss Martha Hatchell. Other debutante parties were also included in their itinerary.

Leaving late this afternoon for Dallas where they will attend the Cotton Bowl game on Monday are Mr. and Mrs. Jack Taylor and son, Bobby. They will be the house guests of Mr. and Mrs. James Phillips.

Mrs. James L. Ewing III and sons, Jimmy and Lane, are enjoying a three-week visit with her parents, Mr. and Mrs. W. M. Lane in Jacksonville, Fla.

Mr. and Mrs. Jeff Caldwell, Jr., and children, Douglas and Gay of Alexandria, were the holiday guests of their parents, Mr. and Mrs. Jeff Caldwell.

Among the Monroyans in New Orleans for the Sugar Bowl game tomorrow are Mr. and Mrs. Jamar Adcock.

Mr. and Mrs. James L. Malone and daughter, Boofie, were the holiday guests of her parents, Mr. and Mrs. George Foster in Pollock. They motored to New Orleans on the week end and will attend the Sugar Bowl game Monday afternoon.

Mrs. Melvin Loper and daughter, Alice, motored to Orange, Tex., on Saturday to spend the New Year's holidays with the William Steidleys.

Mrs. Lucille Michael had as her house guest during the holidays her nephew, Sgt. Sidney Doyle Arant of Ardmore Air Force Base in Oklahoma.

Mrs. Vance Lowery and children, Jerry and Bill of Little Rock, Ark., are spending the holidays with her mother, Mrs. James S. Day.

Visiting in the home of Mrs. E.J. Brown, 401 College Avenue, and Mrs. Virginia Redding on Sherrouse during the holidays were Mrs. Brown's daughter, Mrs. Clarence Scheps and son, Edward, of New Orleans and her son and his family, Dr. and Mrs. Edward Brown and children, Douglas and Michael of Bainbridge, Ga. Dr. Brown is flight surgeon with the U. S. Medical Corps at Bainbridge.

Harry Morise of Jeanerette arrived early this week for a visit of several days with Dent Tisdale who is spending the holidays with his parents, Dr. and Mrs. A. D. Tisdale.

Mr. and Mrs. Jack Brittain of Baton Rouge were the holiday guests of his parents, Mr. and Mrs. C. L. Brittain.

Miss Ethyl Cartwright departed Friday for Pensacola, Fla., where she will be the New Year's guest of relatives and friends.

Mr. and Mrs. Leroy Anstach and daughter, Carolyn, have returned to their home in Topeka, Kans., after a holiday visit with her parents, Mr. and Mrs. George Temple in Edgewater Gardens.

Meeting in Natchez, Miss., this week for a holiday reunion were members of the W. B. Matthews family. Included in the gathering were Mr. and Mrs. Matthews and his father, H. D. Matthews of Monroe, Mr. and Mrs. R. E. Lyon and family of Natchez, Mr. and Mrs. W. B. Matthews II and family of New Orleans, Neill S. Matthews of Shreveport and Lt. Arthur H. Matthews of Ellington Air Force Base in Houston, Tex.

Mr. and Mrs. Robert E. Schott had as their house guests for the holidays Mr. and Mrs. Eddie J. Mesarich of Washington, D. C.

Miss Craig Lolley of Atlanta, Ga., arrived this week by plane to spend several days with her grandmothers, Mrs. Jesse Lolley and Mrs. Ray Hood.

Sgt. and Mrs. John E. Cheek and Debbie have been visiting in the home of their parents, Mr. and Mrs. Doyle Hudson and Mrs. Marie Cheek during the past month. Sgt. Cheek departed early this week for Seattle, Wash. Mrs. Cheek and Debbie will remain here for an extended visit.

Miss Francie Warner of Chattanooga, Tenn., arrived this week for a visit with Mr. and Mrs. R. M. Troy.

Mr. and Mrs. John Clay have as their house guests his father, Mr. Otis D. Clay and Robert Withrow, both of Canal Fulton, Ohio, who are en route to California.

Ken Abington and Jimmy Rivers have as their house guests this week end Wayne Christmas of Lake Providence and Benjamin Smith of Ruston.

A congenial group motoring down to New Orleans Saturday for the Sugar Bowl game on Monday included Dr. and Mrs. G. W. Wright, Jr. and Mr. and Mrs. Jack Ratliff.

Mrs. Alfred Brin and her children are spending the New Year's holiday in Dallas with relatives and friends.

Paul Young and Tennie Landry of Baton Rouge arrived Friday for a holiday visit with Ray Rhymes, Jr., who is home from Loyola Dental School in New Orleans.

Dr. and Mrs. A. J. Wyly of New Orleans arrived Friday for a holiday visit with Mrs. Wyly's parents, Mr. and Mrs. P. J. Newman.

Sgt. and Mrs. William T. Brown of Olympia, Wash., arrived here earlier in December for a holiday visit with her parents, Mr. and Mrs. George Guerriero and his mother, Mrs. Ruth Brown. Sgt. Brown is stationed at Fort Lewis, Wash. They plan to return to Olympia on January 4.

Mr. and Mrs. Roy J. Scalia announce the birth of their second child, a son, Frank Edward born December 28. The grandparents are Mr. and Mrs. E. J. LaMonica and Mr. and Mrs. F. R. Scalia. The baby's great grandmothers are Mrs. R. H. Holmes and Mrs. R. Scalia.

Country Club Is Scene Of 8th Grade Club's Formal

Bayou DeSiard Country Club was the setting for the Eighth Grade Fun Club's Christmas formal held last Wednesday.

The lounge was decorated in festive holiday arrangements.

Greeting the young guests were Mrs. Harold Brady, Mrs. Evans Etheridge, Mrs. John Brown, Jr., and Mrs. Henry Biedenharn who presented them with identification cards gaily tied with snowmen and Christmas ornaments.

Mel Spain and his orchestra provided music for the occasion.

Mrs. John Neel arranged and directed the program dancing.

Mrs. Evans Etheridge was in charge of plans for the evening's entertainment.

Chaperons who assisted Mr. and Mrs. Etheridge were Mr. and Mrs. Henry Biedenharn, Jr., Mr. and Mrs. Thomas Keller, Mr. and Mrs. John Brown and Mr. and Mrs. Harold Brady.

Refreshments were served by Mr. and Mrs. Dick Cotton and Mr. and Mrs. Ray Foster.

Clubs And Social Calendar

Monday

Delta Kappa Pi sorority will have a call meeting in the home of Miss Judy Norris on Ridgedale road, at 2 p.m.

Louise L. McGuire Chapter No. 4, OES, will meet at 8 p.m. in the Masonic Temple. Obligation night.

Tuesday

The Wesleyan Service Guild of the First Methodist Church will meet at 7:30 p.m.

The executive board meeting of the Women of the First Presbyterian church will be held at 10 a.m.

The executive board of Women of the Covenant Presbyterian church will meet at 2:30 p.m. at the church.

St. Matthew's Altar Society will meet at the Rectory at 2:30 p.m.

General meeting of Woman's Auxiliary of Grace Episcopal Church, will corporate communion at 9:30 a.m., business meeting and program from 10:30 until 12 noon.

The W. M. S. Circles of the First Baptist Church, Monroe, will meet as follows:

Circle No. 2, Mrs. B. S. McRaney, Sr., 2700 Hawes.

Circle No. 3, Mrs. J. R. Freeman, 702 South 3rd.

Circle No. 4, Mrs. J. L. Fletcher, 1102 North 7th.

Circle No. 5, Mrs. M. V. Clark, 1003 North 8th.

Circle No. 6, Mrs. O. M. Grisham, 1908 Riverside.

Circle No. 7, Mrs. H. L. Breard, Bon Aire Drive.

Circle No. 8, Mrs. F. C. Reynolds, 1004 South 3rd.

Wednesday

Bayou DeSiard Garden club will meet at 2 p.m. in the home of Mrs. N. L. Moncrief, 1805 Lexington.

The Twentieth Century Book Club will meet with Mrs. Ray Junod, 2305 Jasmine at 3 p.m.

The Study Club will meet at La Casa Tea Room with Mrs. H. D. Montgomery hostess, at 3:30 p.m.

The Literary Guild will meet in the home of Mrs. Duncan Cook, 504 McKinley, at 3 p.m.

Thursday

Semper Fidelis will meet in the home of Mrs. J. H. McCormick, 3616 Island Drive, at 3 p.m.

The Garden Study Club will meet in the home of Mrs. J. H. Scogin, Jr., 2301 Marie Place, at 2 p. m.

In measuring sifted flour, when you are preparing cake or cookies, spoon it lightly into your measuring cup so that it overflows. Then level off the flour in the cup by drawing a straight - edged (case) knife or a spatula in one quick movement over the top.

Holiday Parties Claim Interest Here

New Year's eve parties at Bayou DeSiard Country Club and the Lotus Club last night climaxed the round of holiday parties in the Twin Cities this week.

Serpentine, confetti, noise makers and gaily colored hats added merriment to the holiday festivities at the Lotus club and Country Club where members, their families and guests welcomed in the New Year.

Lotus Club members began gathering for the annual party at 9 o'clock and lingered until after midnight.

Mrs. Charles Bennett played at the piano throughout the evening.

Music for the annual New Year's Eve dance at the Country club was provided by Mel Spain and his orchestra between 9 and 1 o'clock.

Decorations in a New Year's theme were used throughout the ballroom and entrance.

Several hundred couples attended both of the annual social affairs.

Prior to the club parties Mr. and Mrs. Ben Marshall and Mr. and Mrs. Jack Taylor entertained at an open house in the Marshall home on Island Drive.

A New Year's motif was noted throughout the reception rooms. The entrance hall where Mrs. Marshall and Mrs. Taylor received guests between 7 and 9 o'clock was uniquely decorated with serpentine, horns and confetti.

Of interest in the living room over the mantel were New Year bells hanging on red, white and blue ropes.

The dining table was centered with red camellias flanked by white candles. A swag of the red, white and blue rope was featured on the buffet.

Mrs. Marshall chose for the party a dress of champagne lace over satin. Mrs. Taylor received in a black taffeta formal.

More than 300 hundred guests called during the evening.

The L. Slade Brown's home on Lakeside Drive was the scene of their annual New Year's eve open house Saturday night.

Guests who began arriving around 7:30 in the evening were greeted by Mrs. Brown, who was attired in a becoming brown silk taffeta model.

Decorations in red, white and gold were noted throughout the Brown home.

Centering the serving table was a beautiful arrangement of white flowers. White poinsettias were placed at points of interest and a Chinese bird cage enhanced the hall table.

About 150 guests called at the Brown home for the annual celebration.

An early morning breakfast in the Lawrence Fox's home on Loop road was Mr. and Mrs. Harry Frazer and Mr. and Mrs. Fox's compliment to friends following the dance at Bayou DeSiard Country club.

The occasion for their party, in addition to celebrating the New Year was to entertain Mr. and Mrs. John Duchkar, Jr., who have been residing in Alliance, Ohio, for the past several months and Mr. and Mrs. Don Giffen of St. Louis, Mo., both of whom have been visiting their parents here during the holidays.

Twenty - five young couples were greeted shortly after one o'clock by Mrs. Frazer, wearing a short black taffeta holiday formal and Mrs. Fox who wore an attractive black velvet cocktail skirt and jeweled evening sweater.

A white sprayed arrangement of yew and cedar was hanging on the door of the Fox home and a silver limb wired with red camellias enhanced the entrance.

Guests were served buffet style and seated at individual tables centered with a silver candle holder and white taper surrounded by a circlet of sprayed yew.

Noted in the den was also a sprayed arrangement of yew and large red balls.

Mr. and Mrs. Frank Breese entertained in honor of their house guests, Mr. and Mrs. Arthur McKnight of Dallas, Tex., at an open house in their home on North Second street at 8:30 o'clock Saturday night.

Around 75 guests were received by Mrs. Breese who wore a stunning pink taffeta cocktail dress and her honoree, Mrs. McKnight.

Artistic arrangements of pine cones, magnolia leaves and nandinas were seen in the party rooms.

As guests entered the home, an illuminated "Auld Lang Syne" swag sprinkled with confetti and serpentine was noted in the hall.

Several small white trees decorated in pastel balls were placed at points of interest.

Assisting Mrs. Breese with courtesies were Mrs. William S. Stewart, Mrs. Aileen Guthrie, Mrs. Fred Frazier, Mrs. John Allen and Mrs. Durwood Griffin.

Members of the college set were entertained at an open house given by Ray Rhymes, Jr., in the home of his parents on Myrtle street before the New Year's dance Saturday night.

The party was in honor of Mr. Rhymes' house guests, Paul Young and Tennie Landry of Baton Rouge who arrived here Friday for a holiday visit in the Ray Rhymes' home.

Camellias and other seasonal flowers decorated the living room and porch. Centering the dining table was a beautiful gold arrangement featuring white carnations.

Between 25 and 40 members of the young college circle attended the party.

Mr. and Mrs. John Carroll entertained in honor of their daughter and her husband, Mr. and Mrs. Don Giffen, in the Carroll home on Park Avenue at 8 o'clock Wednesday night.

Holiday decorations were featured in the living room where Mrs. Carroll in a navy taffeta ensemble and Mrs. Giffen wearing a black jeweled evening sweater and black taffeta skirt received the guests.

Pastel pink decorations and matching candles were used on the mantel.

A composition of pink gladioli centered the serving table in the dining room.

Around twenty - five friends of the Giffens were invited to the informal gathering.

Friends of Mr. and Mrs. Thomas S. Hargest were invited to an at home party between 7 and 10 o'clock Friday night to see their attractive new home which was recently completed on Country Club.

Mrs. Hargest received guests at the door in a festive white organdy blouse and navy skirt.

Of focal interest in the living room was a planter box of tropical plants with holiday decorations added.

The serving table featured three large white candles surrounded by snowmen.

More than 50 guests were served buffet style during the appointed hours.

Of much interest Thursday night was the neighborhood bayou party hosted by Mr. and Mrs. R. M. Troy and Mr. and Mrs. Darwin Nichols in the Troy home on Bayou DeSiard.

Informal dancing and singing in the den highlighted the evening for their neighbors.

Arrangements of red gladioli were used in the living room and on the porch. Pink carnations centered the dining table and were also used in the hall.

A colorful fruit arrangement was placed on a table in the den.

Around 90 friends in the neighborhood were received from 7 o'clock on by Mrs. Troy who was wearing a blue and silver cocktail dress and Mrs. Nichols attired in a beige lace model.

Bayou DeSiard Country Club was the setting for Dr. and Mrs. N. Klam, Dr. and Mrs. C. B. Flinn and Dr. and Mrs. James Kelly's holiday party for doctors and their wives Thursday night.

White and gold decorations centered the serving table in the paneled lounge which was festively decorated with seasonal arrangements of greenery.

Mrs. Klam received in a grey taffeta complemented by a corsage of yellow roses. Mrs. Flinn chose a dusty rose satin model and red roses. Mrs. Kelly was wearing a becoming black cocktail with white carnations.

Around two hundred guests called between 7 and 10 o'clock.

Mr. and Mrs. John Clay introduced their house guests, Mrs. Clay's parents, Mr. and Mrs. Ellery F. Reed of Cincinnati, Ohio, to friends at an open house at their home on Pargoud boulevard between 7 and 9 o'clock Wednesday night.

Pink carnations and pink candles, silver balls and blue Christmas ornaments arranged on pink angel hair formed the central decor for the dining table.

A gold theme was carried out in the living room. Of special interest was a large planter interspersed with huge gold balls. Matching gold ornaments were featured on the desk.

Silver magnolia leaves were used on the door where Mrs. Clay in a beige chantilly lace and her mother wearing a silk print with a red jacket, received around seventy-five callers during the evening.

From the living room, overlooking the patio, guests viewed the Clay's Christmas tree which was predominantly aqua out on the patio.

Vidalia Garden Club Has Party

VIDALIA — The Vidalia Garden Club held its annual Christmas party Thursday afternoon at the home of Mrs. Fred Falkenheiner. Co-hostesses were: Mrs. Paul Yates and Mrs. T. T. Hargrove.

The living room of the Falkenheiner home was decorated with a poinsettia plant on the console table, greenery on the mantle with colorful sprays entwined with a Christmas tree and on the buffet a nativity scene.

On the dining table in the adjoining room was a Santa Claus figure beside another tree and other Yuletide decorations.

Mrs. C. E. Schiele presided over a short business meeting which was followed by an exchange of gifts.

Lambda Sigma Chi Has Annual Holiday Dance

The Bayou DeSiard Country Club was the setting for the annual Christmas dance of Lambda Sigma Chi sorority.

The theme of the dance was, "The Night Before Christmas" which was portrayed by decorations consisting of children all snug in their beds while visions of sugar plums danced in their heads and one wall was decorated with the theme written on an open book, while other walls were decorated with a Christmas tree, Santa in his sleigh, and many other portrayals.

A huge mirror covered ball, along with hundreds of tensil stars hung from the ceiling giving a festive effect. Confetti was spread over the floor, resembling snow. Silver tensil hung from both entrances to the ball room.

The teen - age room was gayly decorated, using blue streamers and giant balloons with Lambda's initials written on them. Tables with blue candles were arranged around the room.

An angel - hair snowman welcomed the guests as they walked through a trellis which had been beautifully decorated with silver glittered ivy and blue balls.

Miss Gwen John, president, and her mother, Mrs. Mike John, Jr., received the guests at the door, Mrs. Roy McCue, mother, sponsor, and Mrs. William King Stubbs, lady sponsor, assisted Miss John with the guest book and favors of glittered top hats and bells.

Prior to the intermission, Miss Pat Barker, out-going president, presented Miss John, the new president, with a lovely bouquet of American beauty roses.

Following this, Miss John introduced the Lambda Sigma Chi officers: Miss Sue Stubbs, vice-president; Miss Penny Prophit, secretary; Miss Joanie Dupuy, treasurer; Miss Jo Ann Mahaffey, reporter; Miss Sally Hinkle, historian; Miss Carol Cage, sergeant - at-arms; Miss Helen Theus, parliamentarian; Miss Billie Sue Swanson, chaplain.

Gifts were then presented to the Lambda Sigma Chi sponsors. Those receiving gifts were: Jack Rivers, Alpha Delta; Jack Sedberry, Phi Kappa; Jerry Robinson, Delta Sigma; Jay Cummins, brother sponsor; Joe Cummins, non-fraternity sponsor; Pat Meehan, honorary sponsor.

A grand march was then led by Miss John and her date, Mickey Yerger, for the members, pledges, and their dates.

Sleepy Spears and his orchestra supplied the music for guests and the following Lambda Sigma Chi members, pledges and their dates: Gwen John, Mickey Yerger; Sue Stubbs, Jim Altick; Penny Prophit, Stanton Huey; Joanie Dupuy, Bobby Johnson; Jo Ann Mahaffey, Billy Allen; Sally Hinkle, Frank Smith; Carol Cage, Tracy Moore; Helen Theus, Jimmy Godfrey; Billie Sue Swanson, John Hannah; Roxie Roberts, Frank McKay; Norma Jean Gregory, Steve Nichols; Kay Cotton, Phares Corder; Emily Ensminger, Johnny Armstrong; Kay Worley, Armand Breard; Joan Magruder, Joe Wheeler.

Also, Lynn Theus, Richard Ringham; Louise Gray, Joel Kirby; Mary Lynn Scogin, Jack Panky; Marie Hancock, Tommy Bond; Donna McDonald, Nat Troy; Frances Jones, Jimmy Sparks; Boofie Malone, Travis MacClendon; Kay Perkins, Donald Spatafora; Beverly Leach, George Baber; Mary Wilson, Tommy Barham; June Johnson, Bill Burroughs; Brenda Ringo, Charles Newman; Gayle Crow, Howard Lewis; Yvonne Huckebee, Doug Byrd; Barbara Koch, Bob Renfrow; Cheryl Fink, Jeep Sanders; Lynne Ethridge, Charles Harrigell; Martha Riser, Mike Bailey.

And, Mary Elizabeth Webster, Clifford La France; Mary Jo Davenport, Fred Brinson; Nancy Breard, Jack White; Barbara Mittell, Jerry Womack; Pat Barker, Billy King; Virginia Cage, George Boyd; Sandra Wilder, William Rambin; Kay McCue, Joe Cummins; Kake Walker, Charles McAdams; Jan Brown, Bill Ledeaux; Jane Williams, Jerry Hobson; Gladybelle Gruber, Spec Lewis; Betsy Benton, Albert Ellis; Marilyn Crowley, Jimmy Lewis; Margaret Taylor, Randolf Coates; Joella McCleary, Tommy Balding; Loretta Ray, Bunny Cummins; Dorothy Brennan, Richard Guerriero; Janet Mahaffey, Carl Wilder; Louise Doernberg, Craig Morgan; Marianna Altick, Horace Smith.

Pud Huckabay, Raymond Wilenzick; Margaret Lee, Wade Cotton; Diane Stancil, Scotty Maxwell; Linda Hines, Jackie DuPriest; Norma Turner, Jay Goldsmith; Sandra Simpson, Guy Coates; Joan Dillon, Lee Talton; Betsy Blackmon, Hershell Abbott; Clair Solomon, Allen Trousdale; Katie Young, Mickey Tarver; Landrea Ducote, Tommy Caldwell; Susanne Smith, Don Andrews; Jenny Williams, King Stubbs; Evelyn Ammon, Don Updegraff; Glenda Roggers, Warren Ringham; Patty Prophit, Allen Foster; Sinda Robison, Foe Thomas; Pat Hoffman, Ron Updegraff; Sandra Doernberg, Tom Davenport; Ruth Ann Boggs, Warren Taylor; Sara Lee Peters, Bobby Gill; Linda Rogers, Tom Simonton; Cindy Guilky, Ken Renwick; Ann Walger, Duncan Bui; Lynda Hendricks, Robert Kellogg; Susan Stewart, Carol Thompson.

Open House

Miss Mary Jo Davenport was hostess to the Lambda Sigma Chi members, pledges and their dates, at an open house prior the dance in her home on the Loop road. Misses Sally Hinkle, Emily Ensminger and Beverly Leach assisted Miss Davenport at the punch bowl and in serving refreshments.

Breakfast Held

The home of Miss Mary Elizabeth Webster was the scene of a breakfast for the Lambda Sigma Chi members, pledges, and dates following the dance. Pink punch, various pastries, and sandwiches, were served as refreshments.

Miss Webster was assisted at the punch bowl by her mother, Mrs. Harold Webster.

MRS. FREDERICK WATERS FISCHER

Miss Frances Bennett Black Becomes Bride Of Frederick Waters Fischer

A wedding beautiful in elegant simplicity took place at 5 o'clock Wednesday when Miss Frances Bennett Black pledged her marriage vows to Frederick Waters Fischer. The ceremony, one of the major weddings of the holiday season, took place at the First Presbyterian Church.

The bride is the daughter of Mrs. Wright Gray and the late Walter Maurice Black. Mr. Fischer is the son of Mr. and Mrs. Frederick Hall Fischer of 919 State Street, New Orleans.

The vows were exchanged before a traditional green and white background complemented by the attendants' dresses of nurose satin. A myriad of white cathedral tapers in wrought-iron candelabra entwined with smilax illuminated the sanctuary. Tall white baskets of calla lilies were featured at the altar rail.

The Rev. W. H. McFadden, pastor, officiated at the double ring nuptial service. Music was presented by Eloy Fominaya, violinist, and the traditional wedding marches were played by Leon Hammond, organist.

Wearing an exquisite gown of imported French silk brocade, the bride was given in marriage by her uncle, Bennett Wood Wright of Los Angeles, Calif. Her gown featured a wide decollete neckline, accented by tiny brocade leaf and petal clusters that extended into brief shirred sleeves, complemented by wrist length lace gloves. The waistline was marked by a wide set in basque midriff, outlined by a narrow hand rolled cord. The bouffant draped bell shape skirt, enhanced by shirred bustle back fullness, swept to a fan shape court train.

Her veil of imported white French silk illusion extended in misty puff tiers to waist length from a softly draped circlet of silk brocade caught with tiny seed pearls. She carried a bouquet of white calla lilies. Her only jewelry was a heirloom pearl cross which was a gift from her grandmother.

Mrs. John Sargent Fischer of New Orleans, sister-in-law of the bridegroom, was matron of honor. She was attired in a gown of nurose satin fashioned with a wide V neckline and brief cap sleeves, complemented by wrist length gloves. The flare full bell shape skirt was waltz length and she wore a matching velveteen coronet, accented by back streamers. Her bouquet was of shell pink roses.

Miss Bennett Paine Wright of Los Angeles, Calif., cousin of the bride, was the junior bridesmaid. Her dress was a replica of the matron of honor's in a matching shade of taffeta. She wore an identical coronet and also carried a bouquet of shell pink roses.

John Sargent Fischer of New Orleans, brother of the bridegroom, was best man. Ushers were Edward James Seymour of this city, Gerald R. Schenken, Gordon F. Wilson, Jr., George Arthur Seaver, Jr., John Wyman Seaver, Monroe W. Hatch, Jr., and K. Walker Sullivan, Jr., all of New Orleans.

For her daughter's wedding, Mrs. Gray wore a soft hyacinth blue silk dress with a small hat of matching blue. She carried two pink rosebuds.

Mrs. Fischer, mother of the bridegroom, wore a model of dark blue lace and chiffon.

The bride's grandmother, Mrs. B. W. Wright, chose for the wedding a becoming navy blue ensemble complemented by a shoulder corsage of white carnations. Mrs. Thomas W. Waters of New Orleans, grandmother of the bridegroom, was wearing a black silk dress with a matching hat and white corsage.

After the ceremony, a reception was held at Bayou DeSiard Country Club, which was decorated for the occasion with attractive arrangements of white calla lilies and white urns of magnolia branches.

The wedding cake, a champagne tinted tiered creation embossed with pale pink, yellow and green roses, the top layer of which was surrounded by green calla lilies and centered with one pink rose, was placed on a round table covered with white satin and decorated with garlands of smilax. Single white tapers in tall silver candle holders were placed on each side of the cake.

In addition to the bride's table, another long serving table held the silver punch bowl and coffee service. A large center arrangement of a white grape tree and white carnations was flanked by branched silver candelabra holding burning white tapers.

A similar arrangement of a white grape tree and white carnations was placed on a round table in the center of the reception room behind circular sofas.

Profuse arrangements of magnolia branches in white urns and white tapers in branched candelabra entwined in smilax were found throughout the club lounge.

A string trio provided continuous music during the reception hours.

Members of the house party included Mrs. A. L. Harrington who served the wedding cake, Miss Rose Mary Melton, Miss Leila Stevens, Miss Martha Clayton Sparks, Miss Polly Riley, Miss Diane Ducote, Mrs. John Noel, Jr., of Port Arthur, Tex., and Mrs. Aylmer Montgomery, Jr.

Later in the evening when Mr. and Mrs. Fischer left for their future home in Key West, Fla., where Mr. Fischer is serving with the United States Navy, the bride traveled in a dress of sheer sand beige wool with a matching tweed top coat and small turban of the same wool trimmed with beige and brown feathers. Her accessories were in brown.

Out-of-town guests included, other than the wedding party mentioned above, Mr. and Mrs. Fischer, Mrs. Thomas W. Waters, Mr. and Mrs. Holland Johnson, Mr. and Mrs. Thomas Gainer, Mr. and Mrs. George Arthur Seaver, Jr., Mrs. Prioleau Ellis, Henry Colomb, Bill McLendon, Miss Celine Trowbridge, Miss Courtney Ferringa, all of New Orleans.

Also, Mr. and Mrs. Bennett W. Wright of Los Angeles, Calif., Dr. M. H. Gray and Stanley Gray of Little Rock, Ark., Miss Rosemary Melton of Lonoke, Ark., Miss Leila Stevens of Bronxville, N. Y.

Couple To Wed In January

FERRIDAY — The Rev. and Mrs. Lester Jay Stotts of Alexandria, announce the engagement and approaching marriage of their daughter, Dolores Jeanette, to James Douglas Clark, the son of Mr. and Mrs. Matthew M. Clark of Pineville, formerly of this city.

The wedding will take place January 20, in the Homewood Baptist church in Alexandria.

Miss Stotts has chosen her sister, Mrs. Virgil Kiser of Natchez, as her matron of honor. William Cockerham of Winnfield, La., will attend the bridegroom as best man.

The prospective bride was graduated from the local high school and is now a student at Louisiana College.

The bridegroom - elect was graduated from the Bolton High school, Alexandria, and attended Oklahoma A and M, and Louisiana College. He is presently employed by the Southern Chevrolet Company of Alexandria.

Home Ceremony Unites Young Couple In Epps

EPPS — Miss Geraldine McPherson, daughter of Mr. and Mrs. C. O. McPherson of Epps, and Herman Fox, son of Mr. and Mrs. Clarence Fox, also of Epps were married Thursday, December 22, at the home of Mrs. L. L. Huff.

The Rev. Basil Halbert performed the double ring ceremony.

The bride was wearing a pastel blue suit with white accessories and a corsage of white carnations.

Her only attendant was Mrs. Lavelle McPherson who wore a black wool suit with white accessories.

Lavelle McPherson served the bridegroom as best man.

The bride's mother was attired in a charcoal gray suit with pink and black accessories.

The bridegroom's mother wore a black taffeta dress with black and white accessories and a shoulder corsage of daisies.

The couple will make their home in Waco, Tex. They both attended Epps High School.

Want something different for that ladies' lunch? Serve cold sliced turkey or chicken plus ham with French Toasted Cranberry Sandwiches. To make the sandwiches, layer jellied cranberry sauce between slices of white bread; dip the sandwiches in a regular French toast mixture of egg, milk, salt and sugar. Brown the sandwiches in butter and then cut into small triangles. Add a big mixed green salad to this menu, coffee and rich cookies and you'll have something good! A bowl of fresh fruit might also be in evidence for weight-watchers who eschew the cookies.

Purely Personal

Debutante parties in Shreveport and Jackson, Miss., claimed the interest of Monroe's college set during the week. Among those from this city attending the annual Demoiselle Ball in Shreveport was Miss Salley Oliver, daughter of Mr. and Mrs. Travis Oliver, Jr., who was the house guest of Mrs. John Flournoy. Miss Oliver, a student at S. M. U. in Dallas, was also a guest at several of the teas given for this season's debutantes. Motoring to Jackson, Miss., for the annual reception and ball held by the Debutante Club of Mississippi were Miss Carolyn Peters, Miss Rose Mary McGinn and Miss Martha Hatchell. Other debutante parties were also included in their itinerary.

Leaving late this afternoon for Dallas where they will attend the Cotton Bowl game on Monday are Mr. and Mrs. Jack Taylor and son, Bobby. They will be the house guests of Mr. and Mrs. James Phillips.

Mrs. James L. Ewing III and sons, Jimmy and Lane, are enjoying a three-week visit with her parents, Mr. and Mrs. W. M. Lane in Jacksonville, Fla.

Mr. and Mrs. Jeff Caldwell, Jr., and children, Douglas and Gay of Alexandria, were the holiday guests of their parents, Mr. and Mrs. Jeff Caldwell.

Among the Monroyans in New Orleans for the Sugar Bowl game tomorrow are Mr. and Mrs. Jamar Adcock.

Mr. and Mrs. James L. Malone and daughter, Boofie, were the holiday guests of her parents, Mr. and Mrs. George Foster in Pollock. They motored to New Orleans on the week end and will attend the Sugar Bowl game Monday afternoon.

Mrs. Melvin Loper and daughter, Alice, motored to Orange, Tex., on Saturday to spend the New Year's holidays with the William Steidleys.

Mrs. Lucille Michael had as her house guest during the holidays her nephew, Sgt. Sidney Doyle Arant of Ardmore Air Force Base in Oklahoma.

Mrs. Vance Lowery and children, Jerry and Bill of Little Rock, Ark., are spending the holidays with her mother, Mrs. James S. Day.

Visiting in the home of Mrs. E.J. Brown, 401 College Avenue, and Mrs. Virginia Redding on Sherrouse during the holidays were Mrs. Brown's daughter, Mrs. Clarence Scheps and son, Edward, of New Orleans and her son and his family, Dr. and Mrs. Edward Brown and children, Douglas and Michael of Bainbridge, Ga. Dr. Brown is flight surgeon with the U. S. Medical Corps at Bainbridge.

Harry Morise of Jeanerette arrived early this week for a visit of several days with Dent Tisdale who is spending the holidays with his parents, Dr. and Mrs. A. D. Tisdale.

Mr. and Mrs. Jack Brittain of Baton Rouge were the holiday guests of his parents, Mr. and Mrs. C. L. Brittain.

Miss Ethyl Cartwright departed Friday for Pensacola, Fla., where she will be the New Year's guest of relatives and friends.

Mr. and Mrs. Leroy Anstach and daughter, Carolyn, have returned to their home in Topeka, Kans., after a holiday visit with her parents, Mr. and Mrs. George Temple in Edgewater Gardens.

Meeting in Natchez, Miss., this week for a holiday reunion were members of the W. B. Matthews family. Included in the gathering were Mr. and Mrs. Matthews and his father, H. D. Matthews of Monroe, Mr. and Mrs. R. E. Lyon and family of Natchez, Mr. and Mrs. W. B. Matthews II and family of New Orleans, Neill S. Matthews of Shreveport and Lt. Arthur H. Matthews of Ellington Air Force Base in Houston, Tex.

Mr. and Mrs. Robert E. Schott had as their house guests for the holidays Mr. and Mrs. Eddie J. Mesarich of Washington, D. C.

Miss Craig Lolley of Atlanta, Ga., arrived this week by plane to spend several days with her grandmothers, Mrs. Jesse Lolley and Mrs. Ray Hood.

Sgt. and Mrs. John E. Cheek and Debbie have been visiting in the home of their parents, Mr. and Mrs. Doyle Hudson and Mrs. Marie Cheek during the past month. Sgt. Cheek departed early this week for Seattle, Wash. Mrs. Cheek and Debbie will remain here for an extended visit.

Miss Francie Warner of Chattanooga, Tenn., arrived this week for a visit with Mr. and Mrs. R. M. Troy.

Mr. and Mrs. John Clay have as their house guests his father, Mr. Otis D. Clay and Robert Withrow, both of Canal Fulton, Ohio, who are en route to California.

Ken Abington and Jimmy Rivers have as their house guests this week end Wayne Christmas of Lake Providence and Benjamin Smith of Ruston.

A congenial group motoring down to New Orleans Saturday for the Sugar Bowl game on Monday included Dr. and Mrs. G. W. Wright, Jr. and Mr. and Mrs. Jack Ratliff.

Mrs. Alfred Brin and her children are spending the New Year's holiday in Dallas with relatives and friends.

Paul Young and Tennie Landry of Baton Rouge arrived Friday for a holiday visit with Ray Rhymes, Jr., who is home from Loyola Dental School in New Orleans.

Dr. and Mrs. A. J. Wyly of New Orleans arrived Friday for a holiday visit with Mrs. Wyly's parents, Mr. and Mrs. P. J. Newman.

Sgt. and Mrs. William T. Brown of Olympia, Wash., arrived here earlier in December for a holiday visit with her parents, Mr. and Mrs. George Guerriero and his mother, Mrs. Ruth Brown. Sgt. Brown is stationed at Fort Lewis, Wash. They plan to return to Olympia on January 4.

Mr. and Mrs. Roy J. Scalia announce the birth of their second child, a son, Frank Edward born December 28. The grandparents are Mr. and Mrs. E. J. LaMonica and Mr. and Mrs. F. R. Scalia. The baby's great grandmothers are Mrs. R. H. Holmes and Mrs. R. Scalia.

Country Club Is Scene Of 8th Grade Club's Formal

Bayou DeSiard Country Club was the setting for the Eighth Grade Fun Club's Christmas formal held last Wednesday.

The lounge was decorated in festive holiday arrangements.

Greeting the young guests were Mrs. Harold Brady, Mrs. Evans Etheridge, Mrs. John Brown, Jr., and Mrs. Henry Biedenharn who presented them with identification cards gaily tied with snowmen and Christmas ornaments.

Mel Spain and his orchestra provided music for the occasion.

Mrs. John Neel arranged and directed the program dancing.

Mrs. Evans Etheridge was in charge of plans for the evening's entertainment.

Chaperons who assisted Mr. and Mrs. Etheridge were Mr. and Mrs. Henry Biedenharn, Jr., Mr. and Mrs. Thomas Keller, Mr. and Mrs. John Brown and Mr. and Mrs. Harold Brady.

Refreshments were served by Mr. and Mrs. Dick Cotton and Mr. and Mrs. Ray Foster.

Clubs And Social Calendar

Monday

Delta Kappa Pi sorority will have a call meeting in the home of Miss Judy Norris on Ridgedale road, at 2 p.m.

Louise L. McGuire Chapter No. 4, OES, will meet at 8 p.m. in the Masonic Temple. Obligation night.

Tuesday

The Wesleyan Service Guild of the First Methodist Church will meet at 7:30 p.m.

The executive board meeting of the Women of the First Presbyterian church will be held at 10 a.m.

The executive board of Women of the Covenant Presbyterian church will meet at 2:30 p.m. at the church.

St. Matthew's Altar Society will meet at the Rectory at 2:30 p.m.

General meeting of Woman's Auxiliary of Grace Episcopal Church, will corporate communion at 9:30 a.m., business meeting and program from 10:30 until 12 noon.

The W. M. S. Circles of the First Baptist Church, Monroe, will meet as follows:

Circle No. 2, Mrs. B. S. McRaney, Sr., 2700 Hawes.

Circle No. 3, Mrs. J. R. Freeman, 702 South 3rd.

Circle No. 4, Mrs. J. L. Fletcher, 1102 North 7th.

Circle No. 5, Mrs. M. V. Clark, 1003 North 8th.

Circle No. 6, Mrs. O. M. Grisham, 1908 Riverside.

Circle No. 7, Mrs. H. L. Breard, Bon Aire Drive.

Circle No. 8, Mrs. F. C. Reynolds, 1004 South 3rd.

Wednesday

Bayou DeSiard Garden club will meet at 2 p.m. in the home of Mrs. N. L. Moncrief, 1805 Lexington.

The Twentieth Century Book Club will meet with Mrs. Ray Junod, 2305 Jasmine at 3 p.m.

The Study Club will meet at La-Casa Tea Room with Mrs. H. D. Montgomery hostess, at 3:30 p.m.

The Literary Guild will meet in the home of Mrs. Duncan Cook, 504 McKinley, at 3 p.m.

Thursday

Semper Fidelis will meet in the home of Mrs. J. H. McCormick, 3616 Island Drive, at 3 p.m.

The Garden Study Club will meet in the home of Mrs. J. H. Scogin, Jr., 2301 Marie Place, at 2 p. m.

In measuring sifted flour, when you are preparing cake or cookies, spoon it lightly into your measuring cup so that it overflows. Then level off the flour in the cup by drawing a straight - edged (case) knife or a spatula in one quick movement over the top.

MRS. JOHN MILLER

MRS. BOBBIE RONALD M'COY

MRS. WILLIAM EARL NOLAN

MISS JEAN M'GEE's approaching marriage to R. C. Bright, son of Mr. and Mrs. Garland Bright, of Bastrop, has been announced by her mother, Mrs. Audie McGee, of Bastrop. The wedding will be solemnized at 3 o'clock Sunday afternoon, January 8, in the First Church of God in Bastrop. The Rev. V. E. Fridley will officiate.

Miller-Evans Wedding Is Event In Lake Providence

In an afternoon ceremony Sunday, December 18, the nuptial vows of Miss Kathleen Evans and John Miller were heard at 4 o'clock by Rev. C. A. Martin in the First Baptist Church. She is the daughter of Mr. and Mrs. H. E. Evans, of Lake Providence, and he is the son of Mr. and Mrs. S. J. Miller, of Shreveport.

Cathedral tapers burned in branched candelabra against a background of greenery with ivy entwining the wrought iron standards and repeated as base for the candles in the nave of the church. The pews were marked by puffs of white satin ribbon.

Mrs. Howard H. Moorman, organist and Miss Benny Berry of Bastrop, soloist, presented a program of nuptial music prior to the ceremony and Mrs. Moorman played Schubert's "Ava Maria" softly during the exchange of vows. Miss Berry's singing of the Lord's prayer concluded the double ring ceremony.

Attending the bride were Miss Betty Sue Horn of Tallulah, maid of honor, and Miss Janet Buckner of Shreveport and Miss Eloyce Young of Sikes, the bridesmaids. All wore identical gowns of antique satin with bodice front neckline squared and graduating to a V in the back. The billowy waltz length skirts were worn over hoops. Miss Horn's gown was in rose, and the bridesmaid wore claret. Each carried an arm bouquet of rose asters.

The bride, given in marriage by her father, was wearing an original creation of slipper satin with elongated waistline and full skirt over hoops. The low scooped neckline was framed with an inset of imported French lace adorned with seed pearls. A Juliet cap held her filmy finger-tip veil of illusion, which was edged with appliqued lace medallions. She carried a colonial bouquet of white feathered chrysanthemums, with cascading white streamers looped with lilies of the valley.

The bridegroom's brother, S. J. Miller, Jr., of Shreveport was his best man and the groomsmen were John Paul Cash and George Hearn, both of Shreveport.

The mother of the bride wore a blue silk faille princess style dress, with winter white accessories. Her shoulder corsage was a white glamellia.

Mr. and Mrs. Evans were hosts at a reception in the chapel of the church following the ceremony. The bridal couple and the bride's attendants formed the receiving line.

Mrs. Billy Herrington attended the guest register.

Mrs. George Hopkins, Mrs. James Scott and Mrs. Alton Huggins served the wedding cake and Mrs. James Scott and Mrs. Gail Beard alternated at the punch bowl, assisted by Miss Shirley Wilson and Miss Marilyn Vineyard. During the hours of the reception piano selections were played by Ted Calhoun of Gilbert.

When the couple left on a wedding journey, the bride had changed to a costume suit of cadet blue velour, made with princess dress and a semi-fitted coat, white gloves and small hat white fur trimmed with a long feather.

They will make their home in Ruston where both are attending Louisiana Polytechnic Institute.

Out of town guests were Mr. and Mrs. T. H. Evans and Lloyd E. Evans, all of Monroe; Mr. and Mrs. W. D. Evans, West Monroe; Miss Benny Barry, Mr. and Mrs. Royce W. Odom and Susan Odom, all of Bastrop; Mr. and Mrs. Dan Packer and Miss Betty Sue Horn, Tallulah; Miss Eloyce Young, Sikes; Louisiana Tech students, Roy Venters, Alwyn Bates, Miss Linda Thompson, Vic Henderson, Miss Betty Sue Worthy, Jimmy Zeagler, Ted Calhoun, Robert Carr, Miss Evelyn Ogden and Glen Gates; Mrs. Ellen Stone, Mr. and Mrs. Charles Alexander, Sherry and Ted Alexander, all of Jackson, Miss.; Rev. Benton E. Evans, T. C. Evans, A. J. Rester of Brookhaven and Hazlehurst, Miss., Mrs. Charles Shisler of Rockford, Ill.

Kaiser-Terry

FERRIDAY — The marriage of Miss Barbara Jill Terry, the daughter of Mr. and Mrs. James Floyd Terry of Vidalia to Edwin Powell Kaiser, the son of Mrs. Alfred D. Warner, of Great Lakes, Illinois, and Powell Emanuel Kaiser of Natchez, Miss., was solemnized Thursday afternoon at two o'clock in Our Lady of Lourdes Catholic church in Vidalia. Father Thomas J. Lennon, pastor, officiated at the ceremony.

A reception was held in the rectory of the church following the wedding.

Miss Ludwick Is Bride Of Bobbie Ronald McCoy

A holiday wedding of interest here and in Hays, Kans., was that of Miss Eva Ann Ludwick, daughter of Mr. and Mrs. Ralph Ludwick, of Hays and formerly of Monroe, and Bobbie McCoy, son of Mr. and Mrs. R. L. McCoy, of Russell, Kans.

The double ring ceremony was performed by the Rev. Paul Abel in St. Michael's Episcopal church against a background of white mums and Christmas greenery.

Nuptial music was presented by Miss Donna McCoy.

The bride's sister, Miss Joy Ludwick, was maid of honor. Serving as bridesmaids were Miss Rue Nell Ludwick, also a sister of the bride and Miss Lynda Davis of this city.

The bride wore a floor length candlelight gown of imported Dupioni silk with the bodice of re-embroidered lace featuring an empire waistline with tucks falling in to a bouffant skirt and sweeping into a full chapel train.

Her veil was a full circular fingertip creation of imported candlelight silk illusion held in place by a crown of tiny seed pearls. She carried a single white orchid on a prayer book which was a gift from the bride's parents on her confirmation. Her only jewelry was a single strand of pearls.

The maid of honor and bridesmaids were dressed in identical cocktail length gowns of ice blue crystallette having a scoop neckline and three - quarter length sleeves shirred at the elbow. The gowns featured long torsos highlighted by a band about the hips and tied with large bows in the back. The attendants carried white velvet muffs, topped with a spray of garnet roses. Their hats were a double band of ice blue crystallette with a soft veil.

Mrs. Ludwick chose for her daughter's wedding a pale blue wool model with a white hat and grey accessories. Mrs. McCoy, the bridegroom's mother, was attired in a mauve wool dress and hat with black accessories.

A reception followed the ceremony in the parlor of the church.

Presiding at the guest book was Mrs. James Barnhill of Great Bend, Kans. Mrs. P. D. Lesseig of Hays, Kans., poured at the coffee service.

Assisting in serving and with other courtesies were Miss Gladys Schmidt of Russell, Kans., and Mrs. E. L. Barnes of Hoisington, Kans.

The bride, who is a member of Kappa Delta Sorority, attended the University of Oklahoma and Louisiana State University.

Mr. McCoy is a student at Kansas State College where he is a member of Sigma Phi Epsilon fraternity.

For a wedding trip to Colorado Springs and Denver, the bride changed to a pale blue wool dress with a white hat and black accessories.

After January 1, the couple will make their home at 1412 Houston street, Manhatten, Kans., where the groom will resume his studies.

MRS. EDWARD WALLACE HARGON

Hargon-McClure Vows Pledged In Tallulah

TALLULAH — The Presbyterian church here was the scene of the wedding of Miss Ann McClure, daughter of Mr. and Mrs. James P. McClure and Edward Wallace Hargon, son of Mr. and Mrs. P. F. Hargon of Tallulah on Tuesday, Dec. 20, at two o'clock in the afternoon. The Rev. J. Arthur Strickland officiated at the double ring ceremony. Nuptial music was rendered by Mrs. Donald Belott.

The bride, given in marriage by her father, was lovely in a waltz length gown of lace over silk taffeta. Her bouquet was white feathered carnations centered with a white orchid.

Mrs. J. W. Bradford, cousin of the bride, was matron of honor and the bride's only attendant. She wore a waltz length dress of blue silk taffeta and carried a bouquet of pink carnations.

Francis Yocom served the bridegroom as best man and the ushers were Curtis Bourgeois and Mack Powell who also served as candlelighters.

For her daughter's wedding, Mrs. McClure wore a navy suit dress with matching accessories and a corsage of dusty rose carnations. Mrs. Hargon, the groom's mother, was attired in a brown suit with which she wore matching accessories and a corsage of yellow carnations.

For traveling the bride chose a tan wool suit with brown accessories and the orchid from her bridal bouquet.

Both Mr. and Mrs. Hargon graduated at the Tallulah High school and are attending Northeast Louisiana State College. They will make their home in Monroe.

William Earl Nolans Are Honored At Oak Ridge Party

Mr. and Mrs. W. M. Nolan entertained at an open house in their home at Oak Ridge Tuesday night in honor of their son, the Rev. William Earl Nolan and his recent bride the former Miss Barbara Jeanne De Moss of Coushatta. Wedding bells were featured in the holiday decorations used throughout the reception rooms.

Charles Nolan welcomed guests at the door. Misses Nelle Coulter and Nancy Kay Brown, in formal attire, received the hats and coats.

Mrs. G. J. Fleischmann presided at the guest register at a table in the hall and Miss Eugenia Valentine directed guests to the living room and the receiving line.

The hostess wore a blue net and lace formal with shoulder corsage of carnations, as she greeted her guests. Mr. Nolan presented the Reverend and Mrs. William Earl Nolan. The bride was lovely in a floor length gown of nylon net, worn over hoops and crinoline.

She wore a tiara of rhinestones and irridescent sequins and other rhinestone accessories. Her flowers were white split carnations.

The brides' parents Mr. and Mrs. Walter M. DeMoss received with the family. Mrs. DeMoss wore a white chiffon gown with gold print and a carnation corsage. The bride's sister, Miss Patricia DeMoss, was dressed in a silver and aqua silk organdy.

Seated near by were Mrs. G. R. Younse and the groom's grandmother, Mrs. Leola Nixon.

Mrs. A. D. Brown assisted with courtesies in the recreation room. The large table was covered with a white drawn work tea cloth and centered with a big doll in bridal attire. Two mammoth white bells encrusted with gold completed the decor.

Mrs. V. H. Reitzell and Miss Patricia Reitzell alternated at serving punch from crystal bowls at one end of the table.

Coffee was served in the dining room where Mrs. Jack Nolan was hostess. Mrs. Charles Baird and Mrs. Jack Carey alternated at the silver service. The table was covered with a handsome cloth of lace and embroidery squares over yellow. Around the centerpiece of white chrysanthemums, tall silver candle sticks held burning yellow tapers.

Members of the younger set assisted in serving. They were attired in formals with carnation and bell corsages, which matched the other members of the house party. They were Misses Virginia Sue Shepard, Kay Conger, Ann Files, Ann Loughridge. Also assisting were Mrs. H. J. Norris and Mrs. J. M. Mott.

Music during the evening was furnished by Miss Kathy Jan Fleischmann at the piano, Miss Mary Sterling Rolfe and Mrs. Cecil M. Hill who sang.

Attending from out of town were:

From Bastrop, Mr. and Mrs. R. L. McRee, Kenneth and James McRee, Mrs. J. W. Williams, Mr. and Mrs. Erin Reily, Mary Debora Reily, Mr. and Mrs. J. P. Causey, Miss Ruth Herron, Grulee Herron, Mr. and Mrs. Robert Harp, Judge Fred M. Odom, Mrs. Virginia Page, Mr. and Mrs. John Madison Smith, Dr. T. W. Leonard, Mr. and Mrs. O. G. Perry, Miss Nelda Ruth Barnett, Mr. and Mrs. T. W. Naff, Mr. and Mrs. W. C. Beasley.

From Monroe, Mrs. Lela Herndon, Dr. and Mrs. V. H. Reitzell, Miss Patricia Reitzell, Tommy Godfrey, Mrs. Cecil M. Hill and Cecil Hill Jr., Mrs. Leola Nixon, Mr. and Mrs. G. R. Younse, Ronnie and Karan Younse, Mrs. Jack Norman, Frances Norman, Arthur H. Mathews, Jimmy Branch and Mrs. Dan McDuff.

From West Monroe, Mr. and Mrs. James D. Vance, Becky, James and John Vance, Mr. and Mrs. Jack Bagwell, Mrs. F. M. Johnson, Mr. and Mrs. Ike Hamilton, Mrs. Cecelia Coulter and Miss Nelle Coulter.

From Rayville, Mrs. I. L. Thompson, Miss Aurora James, Larry Page, Mr. and Mrs. H. A. McPherson.

From Mer Rouge, Miss Debbie Pinkston, Mrs. Mary Reily, Mrs. E. P. Echols, Mrs. C. W. Montgomery, Mr. and Mrs. Bill Blackwell, Roy Windsor, Jr., Mr. and Mrs. Warren White, Mrs. Shelby White.

Juan Watkins and Bobby Dhu Thompson of Delhi; Miss Dorothy Anne Norsworthy, and Miss Pat Waldrip of Collinston

Mr. and Mrs. Walter DeMoss, Miss Patricia DeMoss, Mr. and Mrs. Haden Williams, of Coushatta.

Rev. and Mrs. S. P. Emanuel, Bobby, Carol and Sammy Emanuel of Lisbon; Miss Sara Ann Schneider of Lake Providence, Miss Kathy Fleischmann of Start.

Also, Miss Marelena White, Dr. and Mrs. G. E. Mott, Baton Rouge; Mr. and Mrs. Charles Baird, Dorothy and Susan Baird of Huntsville, Ala.; Mr. and Mrs. Gerald Mitton, Chattanooga, Tenn.; Mrs. A. B. Cone, Wilmot, Ark.; Mrs. Ora Corkran, Roswell, N. M.; Mrs. Harry Wimberly, Phoenix, Ariz.; Miss Dorothy Fitch of Ft. Worth, Tex.

Such good things to put on toasted English muffins! Cream cheese and guava jelly for instance! Or granulated sugar mixed with cinnamon and finely chopped pecans! If you want a snack that isn't sweet, try buttering the split muffins, sprinkling with Parmesan cheese and broiling for a few seconds.

AT ELIAS & SONS . . .

ONLY $8.95

This petty early spring faille duet for the mother-to-be is only one of the hundreds we have just received. Comes in Brown and Navy with a double breasted button front. Come in and see these new colors and styles soon, we have everything in Maternity Wear.

Elias & Sons
422 DeSiard St.
"Monroe's Largest and Most Complete Maternity Wear and Infants Wear Dept."

PRECISION
That Safeguards . . .
Your Health
IN THE FILLING OF EVERY PRESCRIPTION
Trusses—Drugs—Sundries
COLLEN'S
Five Point Pharmacy
PHONE 3-5610
601 DeSiard St. Monroe, La.

BOYS'
- SUITS
- SPORT COATS
- JACKETS

WERE $4.95 to $14.95
NOW $3.30 to $9.98

GIRLS' DRESSES
SIZES 1 to 14
WERE $3.98 to $10.98 Now $2.98 to $7.98

ALL REMAINING **Girls' Coats** AS LOW AS $7.98

THESE ARE ONLY A FEW OF OUR MANY VALUES. SEE OUR $1.00 AND $2.00 TABLES.

RUTH'S EARLY AGES
PLENTY FREE PARKING
903 CYPRESS DIAL 2-4928 WEST MONROE

MRS. JOHN MILLER

MRS. BOBBIE RONALD M'COY

MRS. WILLIAM EARL NOLAN

MISS JEAN M'GEE's approaching marriage to R. C. Bright, son of Mr. and Mrs. Garland Bright, of Bastrop, has been announced by her mother, Mrs. Audie McGee, of Bastrop. The wedding will be solemnized at 3 o'clock Sunday afternoon, January 8, in the First Church of God in Bastrop. The Rev. V. E. Fridley will officiate.

Miller-Evans Wedding Is Event In Lake Providence

In an afternoon ceremony Sunday, December 18, the nuptial vows of Miss Kathleen Evans and John Miller were heard at 4 o'clock by Rev. C. A. Martin in the First Baptist Church. She is the daughter of Mr. and Mrs. H. E. Evans, of Lake Providence, and he is the son of Mr. and Mrs. S. J. Miller, of Shreveport.

Cathedral tapers burned in branched candelabra against a background of greenery with ivy entwining the wrought iron standards and repeated as base for the candles in the nave of the church. The pews were marked by puffs of white satin ribbon.

Mrs. Howard H. Moorman, organist and Miss Benny Berry of Bastrop, soloist, presented a program of nuptial music prior to the ceremony and Mrs. Moorman played Schubert's "Ava Maria" softly during the exchange of vows. Miss Berry's singing of the Lord's prayer concluded the double ring ceremony.

Attending the bride were Miss Betty Sue Horn of Tallulah, maid of honor, and Miss Janet Buckner of Shreveport and Miss Eloyce Young of Sikes, the bridesmaids. All wore identical gowns of antique satin with bodice front neckline squared and graduating to a V in the back. The billowy waltz length skirts were worn over hoops. Miss Horn's gown was in rose, and the bridesmaid wore claret. Each carried an arm bouquet of rose asters.

The bride, given in marriage by her father, was wearing an original creation of slipper satin with elongated waistline and full skirt over hoops. The low scooped neckline was framed with an inset of imported French lace adorned with seed pearls. A Juliet cap held her filmy finger-tip veil of illusion, which was edged with appliqued lace medallions. She carried a colonial bouquet of white feathered chrysanthemums, with cascading white streamers looped with lilies of the valley.

The bridegroom's brother, S. J. Miller, Jr., of Shreveport was his best man and the groomsmen were John Paul Cash and George Hearn, both of Shreveport.

The mother of the bride wore a blue silk faille princess style dress, with winter white accessories. Her shoulder corsage was a white glamellia.

Mr. and Mrs. Evans were hosts at a reception in the chapel of the church following the ceremony. The bridal couple and the bride's attendants formed the receiving line.

Mrs. Billy Herrington attended the guest register.

Mrs. George Hopkins, Mrs. James Scott and Mrs. Alton Huggins served the wedding cake and Mrs. James Scott and Mrs. Gail Beard alternated at the punch bowl, assisted by Miss Shirley Wilson and Miss Marilyn Vineyard. During the hours of the reception piano selections were played by Ted Calhoun of Gilbert.

When the couple left on a wedding journey, the bride had changed to a costume suit of cadet blue velour, made with princess dress and a semi-fitted coat, white gloves and small hat white fur trimmed with a long feather.

They will make their home in Ruston where both are attending Louisiana Polytechnic Institute.

Out of town guests were Mr. and Mrs. T. H. Evans and Lloyd E. Evans, all of Monroe; Mr. and Mrs. W. D. Evans, West Monroe; Miss Benny Barry, Mr. and Mrs. Royce W. Odom and Susan Odom, all of Bastrop; Mr. and Mrs. Dan Packer and Miss Betty Sue Horn, Tallulah; Miss Eloyce Young, Sikes; Louisiana Tech students, Roy Venters, Alwyn Bates, Miss Linda Thompson, Vic Henderson, Miss Betty Sue Worthy, Jimmy Zeagler, Ted Calhoun, Robert Carr, Miss Evelyn Ogden and Glen Gates; Mrs. Ellen Stone, Mr. and Mrs. Charles Alexander, Sherry and Ted Alexander, all of Jackson, Miss.; Rev. Benton E. Evans, T. C. Evans, A. J. Rester of Brookhaven and Hazlehurst, Miss., Mrs. Charles Shisler of Rockford, Ill.

Kaiser-Terry

FERRIDAY — The marriage of Miss Barbara Jill Terry, the daughter of Mr. and Mrs. James Floyd Terry of Vidalia to Edwin Powell Kaiser, the son of Mrs. Alfred D. Warner, of Great Lakes, Illinois, and Powell Emanuel Kaiser of Natchez, Miss., was solemnized Thursday afternoon at two o'clock in Our Lady of Lourdes Catholic church in Vidalia. Father Thomas J. Lennon, pastor, officiated at the ceremony.

A reception was held in the rectory of the church following the wedding.

Miss Ludwick Is Bride Of Bobbie Ronald McCoy

A holiday wedding of interest here and in Hays, Kans., was that of Miss Eva Ann Ludwick, daughter of Mr. and Mrs. Ralph Ludwick, of Hays and formerly of Monroe, and Bobbie McCoy, son of Mr. and Mrs. R. L. McCoy, of Russell, Kans.

The double ring ceremony was performed by the Rev. Paul Abel in St. Michael's Episcopal church against a background of white mums and Christmas greenery.

Nuptial music was presented by Miss Donna McCoy.

The bride's sister, Miss Joy Ludwick, was maid of honor. Serving as bridesmaids were Miss Rue Nell Ludwick, also a sister of the bride and Miss Lynda Davis of this city.

The bride wore a floor length candlelight gown of imported Dupioni silk with the bodice of reembroidered lace featuring an empire waistline with tucks falling in to a bouffant skirt and sweeping into a full chapel train.

Her veil was a full circular fingertip creation of imported candlelight silk illusion held in place by a crown of tiny seed pearls. She carried a single white orchid on a prayer book which was a gift from the bride's parents on her confirmation. Her only jewelry was a single strand of pearls.

The maid of honor and bridesmaids were dressed in identical cocktail length gowns of ice blue crystallette having a scoop neckline and three - quarter length sleeves shirred at the elbow. The gowns featured long torsos highlighted by a band about the hips and tied with large bows in the back. The attendants carried white velvet muffs, topped with a spray of garnet roses. Their hats were a double band of ice blue crystallette with a soft veil.

Mrs. Ludwick chose for her daughter's wedding a pale blue wool model with a white hat and grey accessories. Mrs. McCoy, the bridegroom's mother, was attired in a mauve wool dress and hat with black accessories.

A reception followed the ceremony in the parlor of the church.

Presiding at the guest book was Mrs. James Barnhill of Great Bend, Kans. Mrs. P. D. Lesseig of Hays, Kans., poured at the coffee service.

Assisting in serving and with other courtesies were Miss Gladys Schmidt of Russell, Kans., and Mrs. E. L. Barnes of Hoisington, Kans.

The bride, who is a member of Kappa Delta Sorority, attended the University of Oklahoma and Louisiana State University.

Mr. McCoy is a student at Kansas State College where he is a member of Sigma Phi Epsilon fraternity.

For a wedding trip to Colorado Springs and Denver, the bride changed to a pale blue wool dress with a white hat and black accessories.

After January 1, the couple will make their home at 1412 Houston street, Manhatten, Kans., where the groom will resume his studies.

MRS. EDWARD WALLACE HARGON

Hargon-McClure Vows Pledged In Tallulah

TALLULAH — The Presbyterian church here was the scene of the wedding of Miss Ann McClure, daughter of Mr. and Mrs. James P. McClure and Edward Wallace Hargon, son of Mr. and Mrs. P. F. Hargon of Tallulah on Tuesday, Dec. 20, at two o'clock in the afternoon. The Rev. J. Arthur Strickland officiated at the double ring ceremony. Nuptial music was rendered by Mrs. Donald Belott.

The bride, given in marriage by her father, was lovely in a waltz length gown of lace over silk taffeta. Her bouquet was white feathered carnations centered with a white orchid.

Mrs. J. W. Bradford, cousin of the bride, was matron of honor and the bride's only attendant. She wore a waltz length dress of blue silk taffeta and carried a bouquet of pink carnations.

Francis Yocom served the bridegroom as best man and the ushers were Curtis Bourgeois and Mack Powell who also served as candlelighters.

For her daughter's wedding, Mrs. McClure wore a navy suit dress with matching accessories and a corsage of dusty rose carnations. Mrs. Hargon, the groom's mother, was attired in a brown suit with which she wore matching accessories and a corsage of yellow carnations.

For traveling the bride chose a tan wool suit with brown accessories and the orchid from her bridal bouquet.

Both Mr. and Mrs. Hargon graduated at the Tallulah High school and are attending Northeast Louisiana State College. They will make their home in Monroe.

William Earl Nolans Are Honored At Oak Ridge Party

Mr. and Mrs. W. M. Nolan entertained at an open house in their home at Oak Ridge Tuesday night in honor of their son, the Rev. William Earl Nolan and his recent bride the former Miss Barbara Jeanne De Moss of Coushatta. Wedding bells were featured in the holiday decorations used throughout the reception rooms.

Charles Nolan welcomed guests at the door. Misses Nelle Coulter and Nancy Kay Brown, in formal attire, received the hats and coats.

Mrs. G. J. Fleischmann presided at the guest register at a table in the hall and Miss Eugenia Valentine directed guests to the living room and the receiving line.

The hostess wore a blue net and lace formal with shoulder corsage of carnations, as she greeted her guests. Mr. Nolan presented the Reverend and Mrs. William Earl Nolan. The bride was lovely in a floor length gown of nylon net, worn over hoops and crinoline.

She wore a tiara of rhinestones and irridescent sequins and other rhinestone accessories. Her flowers were white split carnations.

The brides' parents Mr. and Mrs. Walter M. DeMoss received with the family. Mrs. DeMoss wore a white chiffon gown with gold print and a carnation corsage. The bride's sister, Miss Patricia DeMoss, was dressed in a silver and aqua silk organdy.

Seated near by were Mrs. G. R. Younse and the groom's grandmother, Mrs. Leola Nixon.

Mrs. A. D. Brown assisted with courtesies in the recreation room. The large table was covered with a white drawn work tea cloth and centered with a big doll in bridal attire. Two mammoth white bells encrusted with gold completed the decor.

Mrs. V. H. Reitzell and Miss Patricia Reitzell alternated at serving punch from crystal bowls at one end of the table.

Coffee was served in the dining room where Mrs. Jack Nolan was hostess. Mrs. Charles Baird and Mrs. Jack Carey alternated at the silver service. The table was covered with a handsome cloth of lace and embroidery squares over yellow. Around the centerpiece of white chrysanthemums, tall silver candle sticks held burning yellow tapers.

Members of the younger set assisted in serving. They were attired in formals with carnation and bell corsages, which matched the other members of the house party. They were Misses Virginia Sue Shepard, Kay Conger, Ann Files, Ann Loughridge. Also assisting were Mrs. H. J. Norris and Mrs. J. M. Mott.

Music during the evening was furnished by Miss Kathy Jan Fleischmann at the piano, Miss Mary Sterling Rolfe and Mrs. Cecil M. Hill who sang.

Attending from out of town were:

From Bastrop, Mr. and Mrs. R. L. McRee, Kenneth and James McRee, Mrs. J. W. Williams, Mr. and Mrs. Erin Reily, Mary Debora Reily, Mr. and Mrs. J. P. Causey, Miss Ruth Herron, Grulee Herron, Mr. and Mrs. Robert Harp, Judge Fred M. Odom, Mrs. Virginia Page, Mr. and Mrs. John Madison Smith, Dr. T. W. Leonard, Mr. and Mrs. O. G. Perry, Miss Nelda Ruth Barnett, Mr. and Mrs. T. W. Naff, Mr. and Mrs. W. C. Beasley.

From Monroe, Mrs. Lela Herndon, Dr. and Mrs. V. H. Reitzell, Miss Patricia Reitzell, Tommy Godfrey, Mrs. Cecil M. Hill and Cecil Hill Jr., Mrs. Leola Nixon, Mr. and Mrs. G. R. Younse, Ronnie and Karan Younse, Mrs. Jack Norman, Frances Norman, Arthur H. Mathews, Jimmy Branch and Mrs. Dan McDuff.

From West Monroe, Mr. and Mrs. James D. Vance, Becky, James and John Vance, Mr. and Mrs. Jack Bagwell, Mrs. F. M. Johnson, Mr. and Mrs. Ike Hamilton, Mrs. Cecelia Coulter and Miss Nelle Coulter.

From Rayville, Mrs. I. L. Thompson, Miss Aurora James, Larry Page, Mr. and Mrs. H. A. McPherson.

From Mer Rouge, Miss Debbie Pinkston, Mrs. Mary Reily, Mrs. E. P. Echols, Mrs. C. W. Montgomery, Mr. and Mrs. Bill Blackwell, Roy Windsor, Jr., Mr. and Mrs. Warren White, Mrs. Shelby White.

Juan Watkins and Bobby Dhu Thompson of Delhi; Miss Dorothy Anne Norsworthy, and Miss Pat Waldrip of Collinston

Mr. and Mrs. Walter DeMoss, Miss Patricia DeMoss, Mr. and Mrs. Haden Williams, of Coushatta.

Rev. and Mrs. S. P. Emanuel, Bobby, Carol and Sammy Emanuel of Lisbon; Miss Sara Ann Schneider of Lake Providence, Miss Kathy Fleischmann of Start.

Also, Miss Marelena White, Dr. and Mrs. G. E. Mott, Baton Rouge; Mr. and Mrs. Charles Baird, Dorothy and Susan Baird of Huntsville, Ala.; Mr. and Mrs. Gerald Mitton, Chattanooga, Tenn.; Mrs. A. B. Cone, Wilmot, Ark.; Mrs. Ora Corkran, Roswell, N. M.; Mrs. Harry Wimberly, Phoenix, Ariz.; Miss Dorothy Fitch of Ft. Worth, Tex.

Such good things to put on toasted English muffins! Cream cheese and guava jelly for instance! Or granulated sugar mixed with cinnamon and finely chopped pecans! If you want a snack that isn't sweet, try buttering the split muffins, sprinkling with Parmesan cheese and broiling for a few seconds.

AT ELIAS & SONS . . .

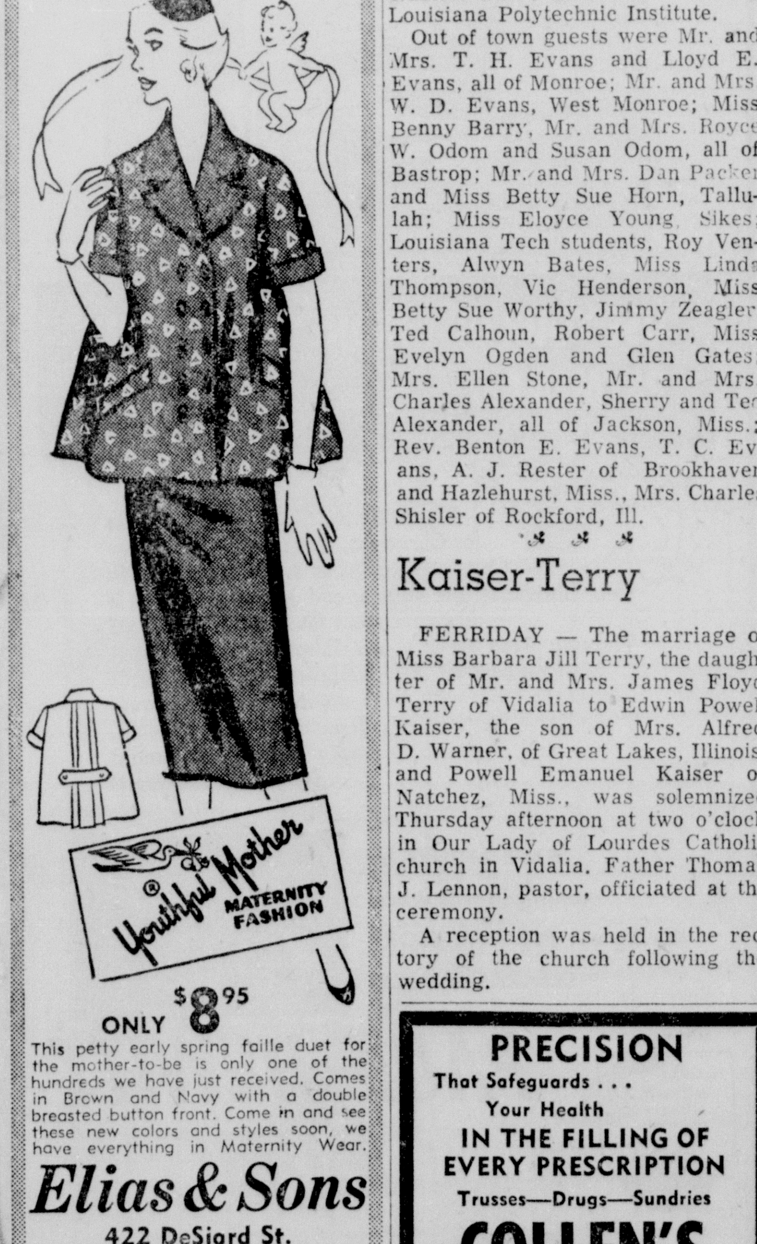

ONLY $8.95

This petty early spring faille duet for the mother-to-be is only one of the hundreds we have just received. Comes in Brown and Navy with a double breasted button front. Come in and see these new colors and styles soon, we have everything in Maternity Wear.

Elias & Sons

422 DeSiard St.

"Monroe's Largest and Most Complete Maternity Wear and Infants Wear Dept."

PRECISION

That Safeguards . . .

Your Health

IN THE FILLING OF EVERY PRESCRIPTION

Trusses—Drugs—Sundries

COLLEN'S

Five Point Pharmacy

PHONE 3-5610

601 DeSiard St. Monroe, La.

BOYS'

- SUITS
- SPORT COATS
- JACKETS

WERE $4.95 to $14.95

NOW $3.30 to $9.98

GIRLS' DRESSES

SIZES 1 to 14 WERE $3.98 to $10.98 Now $2.98 to $7.98

ALL REMAINING Girls' Coats AS LOW AS $7.98

THESE ARE ONLY A FEW OF OUR MANY VALUES. SEE OUR $1.00 AND $2.00 TABLES.

RUTH'S EARLY AGES

903 CYPRESS PLENTY FREE PARKING DIAL 2-4928 WEST MONROE

MR. AND MRS. GENE R. BARKER

Barker-Taylor Nuptials Are Pledged Dec. 22

Miss Barbara Ray Taylor and Gene R. Barker pledged their wedding vows in a quiet ceremony at the Church of Christ on Thursday, December 22, at 8 'oclock in the evening, in the presence of relatives and close friends.

The Rev. Meredith Johnson, pastor, officiated.

The bride is the daughter of Mr. and Mrs. Frank Taylor of Ruston. Mr. Barker is the son of Mr. and Mrs. A. G. Barker of this city.

Miss Rosalyn Terry of Ruston was the bride's only attendant.

Bobbie Barker served his brother as best man.

A small reception followed the ceremony in the home of the bridegroom's parents.

Mrs. Barbara Decker presided at the bride's book.

Serving punch and coffee to the guests were Mrs. Levins Thompson, Mrs. Joe Taylor, Mrs. Earl Ving and Mrs. Terry.

Among the out - of - town guests were Mr. and Mrs. S. G. Pennington and daughters of Oak Grove; M-Sgt. and Mrs. H. L. Freeman and daughters of Topeka, Kan., Mrs. Dan Baker of New Orleans and S-S. and Mrs. Joe Taylor and daughter of Colorado Springs.

Miss Struben Becomes Bride Of Lt. Traylor

COLUMBIA — Of interest in north Louisiana was the wedding of Miss Martha Struben, daughter of Mr. and Mrs. W. C. Struben of Fairbanks, and Lt. Charles Andrew Traylor, son of Mrs. John Hardy Traylor of Columbia, which was solemnized at the Camp Gordy Post Chapel in Augusta, Ga.

The chapel was decorated in the traditional bridal green and white with a background of white tapers in branched candelabra.

The bride was given in marriage by her father.

Serving the bridegroom as best man was Joe Millner of Monroe.

Those from this vicinity attending the wedding were Mr. and Mrs. W. C. Struben of Fairbanks, Mrs. Johny Hardy Traylor, Chet Traylor and Mrs. H. W. Seal, all of Columbia.

You'll need at least two pounds of short ribs of beef for four servings.

York Shop

Jackets Dresses
Suits Skirts
Brunch Coats

Every Maternity Item REDUCED 40 TO 50% AT YORK

Before You Buy . . . Shop York . . .

North Louisiana's Most Complete Maternity Shop

York
230 DESIARD
MONROE
DIAL 2-0268

MR. AND MRS. FRANKLIN DEON WOOLIE

Woolie-Wilburn Vows Exchanged In Monroe Church

The Central Assembly of God Church in this city was the scene of Miss Ethel Beatrice Wilburn and Franklin Deon Woolie's wedding which was solemnized on Wednesday, December 21, at 7 o'clock in the evening.

Miss Wilburn is the daughter of Mr. and Mrs. Donnie F. Wilburn of Delhi. Mr. Woolie is the son of Mr. and Mrs. John D. Woolie of Downsville.

The couple pledged their vows before a jade covered arch centered with white bells. Baskets of white gladioli and mums were placed along the altar rail. Green potted plants and white tapers in candelabra complemented the setting.

The Rev. G. E. Chambers performed the double ring ceremony.

Nuptial music was presented by Robbie Fuller who also accompanied the soloist Tommy Rainer who sang "I Love You Truly," "Because" and "The Lord's Prayer."

The bride, given in marriage by her father, was wearing a gown of white lace over white satin with a Peter Pan collar trimmed in white seed pearls. Small covered button extended from the collar down below the waistline. Her veil was trimmed with lily of the valley flowers and seed pearls. She carried a bouquet of white carnations, white bells and silver balls centered with a purple orchid.

Miss Mona Lent served as maid of honor. Her gown was of pink net and lace over pink taffeta. The fitted bodice was pointed at the waistline. She carried a bouquet of white carnations centered with a small candle.

Miss Mary Sue Brady was a bridesmaid. Her gown and bouquet were fashioned idential to the maid of honor's.

Claudine Ruth Gorman was flower girl. Her dress was of pink net over pink taffeta complemented by a small corsage of white carnations. She carried a basket of mum petals.

Serving the bridegroom as best man was C. D. Watson.

Dwayne Chambers was the ring bearer.

Groomsmen and ushers included Bunnie Moore and Richard Wainwright.

The bride's mother chose for the occasion a navy blue faille suit with red accessories and a corsage of red carnations.

A reception followed the wedding in the church parsonage.

The bride's table, overlaid in white, was centered with white mums flanked by red candles. Jade was arranged around the edge of the table in a scalloped effect.

For a wedding trip to New Orleans, the bride changed to a light green suit with black suede accessories and the orchid from her wedding bouquet.

The bride graduated from Delhi High School and attended Northeast State College in Monroe.

Mr. Woolie graduated from Downsville High School and also attended Northeast State College.

Out-of-town guests included Mr. and Mrs. Melvin Tedeton of Downsville, Blake Scockey and daughter of Collinston, Mrs. Fred Barnes of Delhi, Donnie Ray Wilburn of Baton Rouge.

MR. AND MRS. EZZIE FAY LEWELLYAN

Couple Wed In Chapel At Long Beach, Calif.

Miss Bernice Elaine Flink, daughter of Mr. and Mrs. John Flink of Long Beach, Calif., and Ezzie Fay Lewellyan of Columbia were united in marriage in a double-ring ceremony at the Garden Wedding Chapel in Long Beach, Calif.

Branched candelabra with white tapers and greenery formed a soft background for the nuptial rites.

Given in marriage by her father, the bride's gown was fashioned of chantilly lace and featured a fitted bodice of lace over satin with a tiny collar and long sleeves which ended in points over the wrist. Her bouffant skirt fell into a cathedral train. Her veil of illusion was held in place by a Juliet cap fashioned of lace and tiny seed pearls. She carried a bouquet of carnations centered with a single orchid.

The bridegroom's uncle, William Graves Dye of Los Angeles, Calif., served as best man.

A reception followed the ceremony at the home of the bride's parents.

The couple will make their home at 526 Orange, Long Beach, Calif., where he is stationed with the U. S. navy attached to the U. S. S. Haven hospital ship.

Mrs. Walter Is Hostess At Christmas Party

WINNSBORO — The Christmas party of the Winnsboro Garden Study Group was held in the home of Mrs. Alice B. Walter, Monday evening at 7:30 o'clock. They were greeted at the door by the hostess, Mrs. Walter. The door was decorated with three large glimmering bells and a glossy red bow.

The reception rooms were decorated throughout with lovely arrangements made by members of the Study group. Mrs. B. G. Coulter, instructor, evaluated the different arrangements as they were placed on a velvet mat on the study table.

Mrs. Mary Lawson's arrangement, "Pink Holiday," was made using pink and white coloring. Pink grapes and a pink camellia were used at the base of a pink candle.

Mrs. Phil Killian's artistic display of silver magnolia leaves accented with a red candle was placed on a white base. It was named "Simplicity."

The Woodland scene of Mrs. Lucille Black's arrangement was arranged on a square streneform base using deer and pine cones amidst the silver foliage. It was entitled "The Forest."

Mrs. W. W. Miller's arrangement was centered around a pretty gilted red candle. She used silver pine cones and red berries at the base of the candle. It was named "Winter Wonderland."

Miss Mittie Polk used colorful Christmas balls elevated on a glittering block and accented by a pink deer. A colorful ribbon bow was placed on one of the white branches of the arrangement entitled, "Christmas Cheer."

Mrs. Otis Hassell's arrangement entitled "Golden Chorus" was arranged on a gold square using gold berries and Christmas balls at the base. Three chorus angels were used at the side.

Mrs. Okla Smith's silver and black arrangement in a silver compote with a black base, was artistically arranged using black enameled magnolia leaves and a silver ball. It was called "Colonial Satin."

Ferriday Couple Wed In Ceremony Christmas Day

FERRIDAY — The marriage of Miss Barbara Gambrell to John Mel Rucker, both of Ferriday, was solemnized on Christmas Day at the Sevier Memorial Methodist church.

Rev. Don Alverson, pastor of the church, officiated at the sacred rites and a reception followed immediately at the home of Mrs. Marion M. Perkins, Sr.

Miss Sarah Gambrell of Sicily Island served as maid of honor and Miss Diane Cross and Miss Brenda Gambrell were the bridesmaids.

Serving as best man was Jerry McLemore of Shreveport and the ushers were: Billy Rucker, Gene Breckinridge, Eugene Taylor, Jr. and Regan Randall.

Mrs. M. M. Perkins, Jr., presented nuptial music and Mrs. Virgie McGuffee, soloist of Harrisonburg furnished the wedding music. Candlelighters were: Miss Diane Osborne, and Miss Tommy Jean Burley. Flower girls were Margaretta Carter of Sicily Island and ring bearer was Bubba Rucker.

MR. AND MRS. PERRY N. FORTENBERRY

Couple Feted At Open House On Anniversary

Mr. and Mrs. Perry Norman Fortenberry celebrated their golden wedding anniversary at an open house Sunday, December 25, in the home of Dr. and Mrs. Glenn Todd Gallaspy, 808 Clayton street, West Monroe.

Gold decorations were noted throughout the reception rooms. Arrangements of gold mums, gold leaves and bird of paradise flowers were featured in the living room.

In the receiving line with the honored couple were Mrs. Gallaspy, Mrs. S. L. Hutchison, Mr. W. H. Fortenberry, Mr. G. W. Fortenberry, Mr. G. N. Fortenberry, Mrs. J. N. Davis, Mrs. H. A. Agusiewicz and Mrs. E. B. Williams.

A white Christmas tree decorated with gold balls was placed on the piano.

An Italian cutwork cloth overlaid the table which was centered with a traditional anniversary cake topped with a golden wedding bell and decorated with gold bows and gold lace fans. Coffee and punch services were placed at each end of the table.

Alternating at the coffee service were Mrs. O. L. Harrell and Mrs. W. H. Fortenberry. Punch was served by Mrs. John F. McCormick and Mrs. G. N. Fortenberry.

Miss Dorothy Fortenberry assisted with courtesies in the dining room and Miss Carolyn Gallaspy presided at the guest book.

Mrs. Fortenberry chose for her anniversary party a black dress trimmed in blue and complemented by a gold orchid.

More than a hundred guests called between 2 and 5 o'clock.

Among the out - of - town guests were Dr. and Mrs. S. L. Hutchison and son, Sammy of Augusta, Ga., Mr. and Mrs. H. A. Agusiewicz and sons, Henry and Joe of Washington, D. C., Mr. and Mrs. J. D. Bice of Ruston, Miss Wilma Lann of Ruston, Mrs. Alice Mock and Mr. R. T. Mock, both of Baskin, Major and Mrs. R. W. Jones of Mangham, Mrs. Billy Cook and Miss Billie Jo Cook of Rayville, Mr. and Mrs. Tom Fortenberry of Brondon, Miss., Mr. and Mrs. Oscar Thornton of Transylvania, Mr. and Mrs. Emmett Stephenson and children, Emmett, Jr., and Pamela of Bastrop.

ROAMIN' IN THE RURAL

—With Euna Spielman

January HDC Itinerary

1955 was good but let's make 1956 better in our home demonstration clubs. Some of the ways to make it better are: Be at each club meeting and bring a new member or visitor each time. Take part in the meetings — assume some responsibility — this will make it your club. If you are a project leader, attend the training meetings held to help you and be sure you give a good demonstration at your club. This requires study and practice — it doesn't just happen. If you have a report to give, get information from bulletin. library, magazines and remember you have only five minutes in which to give your report. (Don't take 25.) The agent doesn't prepare this report for you.

Family life material will be sent from the state office but you must prepare to tell it and please do not read it. These leaders are to give five minute reports at the January club meeting — garden, clothing, house furnishings and family life leaders.

Group No. 1 clubs, Colony, Drew, Okaloosa, Logtown, Swartz, Liberty, Cypress, Eureka, McClendon and Sterlington, will be met by the agent in January and the demonstration will be "Planning, Preparing and Serving the Family Dinner."

Demonstration in Group No. 2 clubs, Lakeview, Progressive, Better Homemaker. Lamkin, Thrifty Homemaker, Lenwil, Cheniere, Woodlawn, Bosco, Cadeville and Watson will be given by leaders. The subject for this demonstration will be "Making a Will." They will give information on heirs, also. These leaders will be trained by Mrs. Celia Hissong, associate home management specialist of the Agricultural Extension Service of L. S. U. January 6 at 9:30 a.m. at the Agricultural Building — leaders be on hand. This information will help you understand the family business better.

Pot Plants

Many house plans today call for pot plants. These plants make the house look more livable and homely — that is if they are healthy, growing ones. Nothing detracts more from the beauty of a home than a pot filled with diseased, insect eaten plants. Here are some suggestions for growing healthy pot plants. Select plants which require least care as aspidistra, sanseviera, Chinese evergreens, pedalanthus, dieffenbachia, dracena, nephtetis, devils Ivy (pothos wiscoxi), philodendron, coleus, peppermonia, begonias, sultana, cactus, kilonchoe, amaryllis and the sweet potato. Select a pot right size for plant. Be sure pot is clean. Place one inch broken crockery or gravel at bottom of container to provide drainage. Place plant in pot working soil in well around the roots so plant is firmly in place, filling pot to within one-half inch of top with a soil made of one part each of good garden loam, well rotted manure or compost, sand and peat moss.

If soil is well prepared the plant will need only a little additional feeding. To feed it, water with a liquid fertilizer made by dissolving a tablespoon of a complete fertilizer in one part water, or one ounce of ammonium sulphate and one ounce of potassium chloride in two gallons of water.

Some of the causes of an unhealthy appearance of plants are general defoliation caused by shock from transplanting or changing location from strong sunlight to a dark place. Browning of leaf tips may be caused by improper watering, exposure to drafts of cold air, or insect attack. Overwatering plants, lack of plant feed or insects may cause plant to lose its normal color. If foliage becomes spotted it may be caused from over - watering or too much sunlight.

Insects commonly attacking house plants are scale insects, mealy bugs, plant lice and spider mite or red spider. To control scale insects, mealy bugs, and plants lice use a spray of 1½ teaspoonfuls of 50 per cent malathion to one gallon of water. To control spider mite or red spider use dusting sulfur or a spray of soap suds and nicotine (follow instructions on bottle.) If the soil becomes infested with worms work DDT into it. Remember these pot plants may be exhibited each year at the Ouachita Valley Fair.

"THE AMPRO tape recorder is my choice"
Liberace

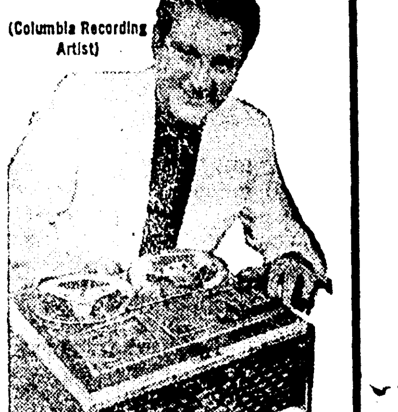

(Columbia Recording Artist)

New! AMPRO HI-FI TWO-SPEED tape-recorder

"Podium presence" tone at 7½ i.p.s., plus all the advantages of long play at 3¾ i.p.s. without sacrifice of frequency response or quality. Electro-magnetic piano-key controls, recording level indicator and many more most-wanted features.

Come in today! See and hear why your best buy is the Ampro Hi-Fi Two-Speed! 249.95

DALY'S
CAMERA STORE AND STUDIO
218 GRAMMONT
DIAL 2-1705

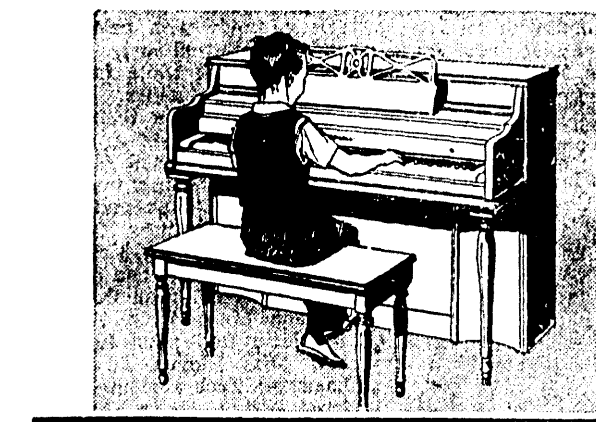

USE YOUR GIFT MONEY as a DOWN PAYMENT on a Beautiful PIANO!

If your family didn't get their piano for Christmas, why not select one now —while Christmas trade-ins are abundant—with your Christmas gift or year-end bonus money as a down payment on a beautiful piano? Through piano study, your children receive priceless, life-long benefits. Also, you can see the new 1956 Kimballs now, with their smart styling, *important* exclusive features, superb tone and easy action... and of course Kimball dependability famous for nearly 100 years!

SAVE MONEY by coming in this week during our PRE-INVENTORY CLEARANCE SALE!

Kimball PIANOS

NATIONAL ASSOCIATION OF MUSIC MERCHANTS

PAUL HEWITT MUSIC

"The South's Most Beautiful and Complete Music Store"

1312 Louisville Ave. Dial 5-3131

PLENTY OF FREE PARKING

IN WEST MONROE....

YOU DON'T KNOW WHAT RESTFUL SLEEP IS UNTIL YOU TRY SIMMONS BEAUTYREST Mattress and Box Springs $69.50 EACH

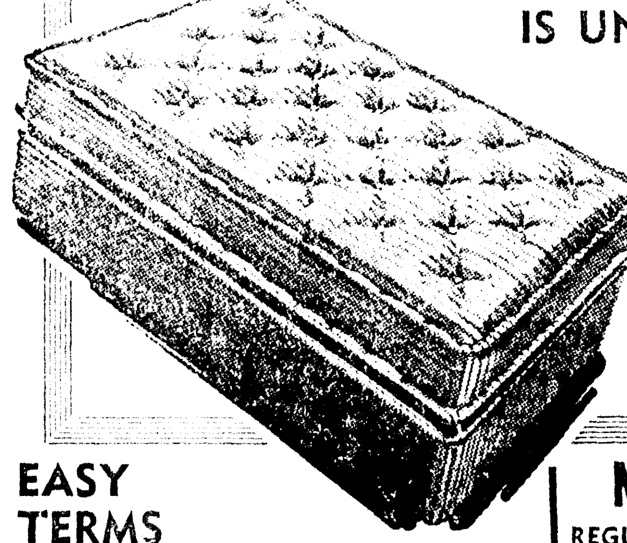

EASY TERMS TO SUIT YOUR BUDGET OPEN YOUR ACCOUNT NOW.

Need Extra Bed Rails?
REGULAR LENGTH, ALL METAL $4.95 PAIR. EXTRA LONG $5.95 PAIR.
SEE US FOR "SUPERSIZE" MATTRESSES AND SPRINGS.

YOUR TWIN CITIES SHOPPING TRIP IS NOT COMPLETE UNTIL YOU HAVE SHOPPED OUR STORE.

Durrett's
WEST MONROE
300 TRENTON ST.
DIAL 3-5451

MR. AND MRS. GENE R. BARKER

Barker-Taylor Nuptials Are Pledged Dec. 22

Miss Barbara Ray Taylor and Gene R. Barker pledged their wedding vows in a quiet ceremony at the Church of Christ on Thursday, December 22, at 8 'oclock in the evening, in the presence of relatives and close friends.

The Rev. Meredith Johnson, pastor, officiated.

The bride is the daughter of Mr. and Mrs. Frank Taylor of Ruston. Mr. Barker is the son of Mr. and Mrs. A. G. Barker of this city.

Miss Rosalyn Terry of Ruston was the bride's only attendant.

Bobbie Barker served his brother as best man.

A small reception followed the ceremony in the home of the bridegroom's parents.

Mrs. Barbara Decker presided at the bride's book.

Serving punch and coffee to the guests were Mrs. Levins Thompson, Mrs. Joe Taylor, Mrs. Earl Vigg and Mrs. Terry.

Among the out - of - town guests were Mr. and Mrs. S. G. Pennington and daughters of Oak Grove; M.-Sgt. and Mrs. H. L. Freeman and daughters of Topeka, Kan., Mrs. Dan Baker of New Orleans and S-S. and Mrs. Joe Taylor and daughter of Colorado Springs.

Miss Struben Becomes Bride Of Lt. Traylor

COLUMBIA — Of interest in north Louisiana was the wedding of Miss Martha Struben, daughter of Mr. and Mrs. W. C. Struben of Fairbanks, and Lt. Charles Andrew Traylor, son of Mrs. John Hardy Traylor of Columbia, which was solemnized at the Camp Gordy Post Chapel in Augusta, Ga.

The chapel was decorated in the traditional bridal green and white with a background of white tapers in branched candelabra.

The bride was given in marriage by her father.

Serving the bridegroom as best man was Joe Millner of Monroe.

Those from this vicinity attending the wedding were Mr. and Mrs. W. C. Struben of Fairbanks, Mrs. Johny Hardy Traylor, Chet Traylor and Mrs. H. W. Seal, all of Columbia.

You'll need at least two pounds of short ribs of beef for four servings.

York Shop

- Jackets - Dresses
- Suits - Skirts
- Brunch Coats

Every Maternity Item REDUCED 40 TO 50% AT YORK

Before You Buy... Shop York...

North Louisiana's Most Complete Maternity Shop

York

230 DESIARD MONROE DIAL 2-0268

MR. AND MRS. FRANKLIN DEON WOOLIE

Woolie-Wilburn Vows Exchanged In Monroe Church

The Central Assembly of God Church in this city was the scene of Miss Ethel Beatrice Wilburn and Franklin Deon Woolie's wedding which was solemnized on Wednesday, December 21, at 7 o'clock in the evening.

Miss Wilburn is the daughter of Mr. and Mrs. Donnie F. Wilburn of Delhi. Mr. Woolie is the son of Mr. and Mrs. John D. Woolie of Downsville.

The couple pledged their vows before a jade covered arch centered with white bells. Baskets of white gladioli and mums were placed along the altar rail. Green potted plants and white tapers in candelabra complemented the setting.

The Rev. G. E. Chambers performed the double ring ceremony.

Nuptial music was presented by Robbie Fuller who also accompanied the soloist Tommy Rainer who sang "I Love You Truly," "Because" and "The Lord's Prayer."

The bride, given in marriage by her father, was wearing a gown of white lace over white satin with a Peter Pan collar trimmed in white seed pearls. Small covered button extended from the collar down below the waistline. Her veil was trimmed with lily of the valley flowers and seed pearls. She carried a bouquet of white carnations, white bells and silver balls centered with a purple orchid.

Miss Mona Lent served as maid of honor. Her gown was of pink net and lace over pink taffeta. The fitted bodice was pointed at the waistline. She carried a bouquet of white carnations centered with a small candle.

Miss Mary Sue Brady was a bridesmaid. Her gown and bouquet were fashioned idential to the maid of honor's.

Claudine Ruth Gorman was flower girl. Her dress was of pink net over pink taffeta complemented by a small corsage of white carnations. She carried a basket of mum petals.

Serving the bridegroom as best man was C. D. Watson.

Dwayne Chambers was the ring bearer.

Groomsmen and ushers included Bunnie Moore and Richard Wainwright.

The bride's mother chose for the occasion a navy blue faille suit with red accessories and a corsage of red carnations.

A reception followed the wedding in the church parsonage.

The bride's table, overlaid in white, was centered with white mums flanked by red candles. Jade was arranged around the edge of the table in a scalloped effect.

For a wedding trip to New Orleans, the bride changed to a light green suit with black suede accessories and the orchid from her wedding bouquet.

The bride graduated from Delhi High School and attended Northeast State College in Monroe.

Mr. Woolie graduated from Downsville High School and also attended Northeast State College.

Out-of-town guests included Mr. and Mrs. Melvin Tedeton of Downsville, Blake Scockey and daughter of Collinston, Mrs. Fred Barnes of Delhi, Donnie Ray Wilburn of Baton Rouge.

MR. AND MRS. EZZIE FAY LEWELLYAN

Couple Wed In Chapel At Long Beach, Calif.

Miss Bernice Elaine Flink, daughter of Mr. and Mrs. John Flink of Long Beach, Calif., and Ezzie Fay Lewellyan of Columbia were united in marriage in a double-ring ceremony at the Garden Wedding Chapel in Long Beach, Calif.

Branched candelabra with white tapers and greenery formed a soft background for the nuptial rites.

Given in marriage by her father, the bride's gown was fashioned of chantilly lace and featured a fitted bodice of lace over satin with a tiny collar and long sleeves which ended in points over the wrist. Her bouffant skirt fell into a cathedral train. Her veil of illusion was held in place by a Juliet cap fashioned of lace and tiny seed pearls. She carried a bouquet of carnations centered with a single orchid.

The bridegroom's uncle, William Graves Dye of Los Angeles, Calif., served as best man.

A reception followed the ceremony at the home of the bride's parents.

The couple will make their home at 526 Orange, Long Beach, Calif., where he is stationed with the U. S. navy attached to the U. S. S. Haven hospital ship.

Mrs. Walter Is Hostess At Christmas Party

WINNSBORO — The Christmas party of the Winnsboro Garden Study Group was held in the home of Mrs. Alice B. Walter, Monday evening at 7:30 o'clock. They were greeted at the door by the hostess, Mrs. Walter. The door was decorated with three large glimmering bells and a glossy red bow.

The reception rooms were decorated throughout with lovely arrangements made by members of the Study group. Mrs. B. G. Coulter, instructor, evaluated the different arrangements as they were placed on a velvet mat on the study table.

Mrs. Mary Lawson's arrangement, "Pink Holiday," was made using pink and white coloring. Pink grapes and a pink camellia were used at the base of a pink candle.

Mrs. Phil Killian's artistic display of silver magnolia leaves accented with a red candle was placed on a white base. It was named "Simplicity."

The Woodland scene of Mrs. Lucille Black's arrangement was arranged on a square streneform base using deer and pine cones amidst the silver foliage. It was entitled "The Forest."

Mrs. W. W. Miller's arrangement was centered around a pretty gilted red candle. She used silver pine cones and red berries at the base of the candle. It was named "Winter Wonderland."

Miss Mittie Polk used colorful Christmas balls elevated on a glittering block and accented by a pink deer. A colorful ribbon bow was placed on one of the white branches of the arrangement entitled, "Christmas Cheer."

Mrs. Otis Hassell's arrangement entitled "Golden Chorus" was arranged on a gold square using gold berries and Christmas balls at the base. Three chorus angels were used at the side.

Mrs. Okla Smith's silver and black arrangement in a silver compote with a black base, was artistically arranged using black enameled magnolia leaves and a silver ball. It was called "Colonial Satin."

Ferriday Couple Wed In Ceremony Christmas Day

FERRIDAY — The marriage of Miss Barbara Gambrell to John Mel Rucker, both of Ferriday, was solemnized on Christmas Day at the Sevier Memorial Methodist church.

Rev. Don Alverson, pastor of the church, officiated at the sacred rites and a reception followed immediately at the home of Mrs. Marion M. Perkins, Sr.

Miss Sarah Gambrell of Sicily Island served as maid of honor and Miss Diane Cross and Miss Brenda Gambrell were the bridesmaids.

Serving as best man was Jerry McLemore of Shreveport and the ushers were: Billy Rucker, Gene Breckinridge, Eugene Taylor, Jr. and Regan Randall.

Mrs. M. M. Perkins, Jr., presented nuptial music and Mrs. Virgie McGuffee, soloist of Harrisonburg furnished the wedding music. Candlelighters were: Miss Diane Osborne, and Miss Tommy Jean Burley. Flower girls were Margaretta Carter of Sicily Island and ring bearer was Bubba Rucker.

MR. AND MRS. PERRY N. FORTENBERRY

Couple Feted At Open House On Anniversary

Mr. and Mrs. Perry Norman Fortenberry celebrated their golden wedding anniversary at an open house Sunday, December 25, in the home of Dr. and Mrs. Glenn Todd Gallaspy, 808 Clayton street, West Monroe.

Gold decorations were noted throughout the reception rooms. Arrangements of gold mums, gold leaves and bird of paradise flowers were featured in the living room.

In the receiving line with the honored couple were Mrs. Gallaspy, Mrs. S. L. Hutchison, Mr. W. H. Fortenberry, Mr. G. W. Fortenberry, Mr. G. N. Fortenberry, Mrs. J. N. Davis, Mrs. H. A. Agusiewicz and Mrs. E. B. Williams.

A white Christmas tree decorated with gold balls was placed on the piano.

An Italian cutwork cloth overlaid the table which was centered with a traditional anniversary cake topped with a golden wedding bell and decorated with gold bows and gold lace fans. Coffee and punch services were placed at each end of the table.

Alternating at the coffee service were Mrs. O. L. Harrell and Mrs. W. H. Fortenberry. Punch was served by Mrs. John F. McCormick and Mrs. G. N. Fortenberry.

Miss Dorothy Fortenberry assisted with courtesies in the dining room and Miss Carolyn Gallaspy presided at the guest book.

Mrs. Fortenberry chose for her anniversary party a black dress trimmed in blue and complemented by a gold orchid.

More than a hundred guests called between 2 and 5 o'clock.

Among the out - of - town guests were Dr. and Mrs. S. L. Hutchison and son, Sammy of Augusta, Ga., Mr. and Mrs. H. A. Agusiewicz and sons, Henry and Joe of Washington, D. C., Mr. and Mrs. J. D. Bice of Ruston, Miss Wilma Lann of Ruston, Mrs. Alice Mock and Mr. R. T. Mock, both of Baskin, Major and Mrs. R. W. Jones of Mangham, Mrs. Billy Cook and Miss Billie Jo Cook of Rayville, Mr. and Mrs. Tom Fortenberry of Brondon, Miss., Mr. and Mrs. Oscar Thornton of Transylvania, Mr. and Mrs. Emmett Siephenson and children, Emmett, Jr., and Pamela of Bastrop.

ROAMIN' IN THE RURAL

—With Euna Spielman

January HDC Itinerary

1955 was good but let's make 1956 better in our home demonstration clubs. Some of the ways to make it better are: Be at each club meeting and bring a new member or visitor each time. Take part in the meetings — assume some responsibility — this will make it your club. If you are a project leader, attend the training meetings held to help you and be sure you give a good demonstration at your club. This requires study and practice — it doesn't just happen. If you have a report to give, get information from bulletin, library, magazines and remember you have only five minutes in which to give your report. (Don't take 25.) The agent doesn't prepare this report for you.

Family life material will be sent from the state office but you must prepare to tell it and please do not read it. These leaders are to give five minute reports at the January club meeting — garden, clothing, house furnishings and family life leaders.

Group No. 1 clubs, Colony, Drew, Okaloosa, Logtown, Swartz, Liberty, Cypress, Eureka, McClendon and Sterlington, will be met by the agent in January and the demonstration will be "Planning, Preparing and Serving the Family Dinner."

Demonstration in Group No. 2 clubs, Lakeview, Progressive, Better Homemaker. Lamkin, Thrifty Homemaker, Lenwil, Cheniere, Woodlawn, Bosco, Cadeville and Watson will be given by leaders. The subject for this demonstration will be "Making a Will." They will give information on heirs, also. These leaders will be trained by Mrs. Celia Hissong, associate home management specialist of the Agricultural Extension Service of L. S. U. January 6 at 9:30 a.m. at the Agricultural Building — leaders be on hand. This information will help you understand the family business better.

Pot Plants

Many house plans today call for pot plants. These plants make the house look more livable and homely — that is if they are healthy, growing ones. Nothing detracts more from the beauty of a home than a pot filled with diseased, insect eaten plants. Here are some suggestions for growing healthy pot plants. Select plants which require least care as aspidistra, sanseviera, Chinese evergreens, pedalanthus, dieffenbachia, dracena, nephtetis, devils Ivy (pothos wiscoxi), philodendron, coleus, peppermonia, begonias, sultana, cactus, kilonchoe, amaryllis and the sweet potato. Select a pot right size for plant. Be sure pot is clean. Place one inch broken crockery or gravel at bottom of container to provide drainage. Place plant in pot working soil in well around the roots so plant is firmly in place, filling pot to within one-half inch of top with a soil made of one part each of good garden loam, well rotted manure or compost, sand and peat moss.

If soil is well prepared the plant will need only a little additional feeding. To feed it, water with a liquid fertilizer made by dissolving a tablespoon of a complete fertilizer in one part water, or one ounce of ammonium sulphate and one ounce of potassium chloride in two gallons of water.

Some of the causes of an unhealthy appearance of plants are general defoliation caused by shock from transplanting or changing location from strong sunlight to a dark place. Browning of leaf tips may be caused by improper watering, exposure to drafts of cold air, or insect attack. Overwatering plants, lack of plant feed or insects may cause plant to lose its normal color. If foliage becomes spotted it may be caused from over - watering or too much sunlight.

Insects commonly attacking house plants are scale insects, mealy bugs, plant lice and spider mite or red spider. To control scale insects, mealy bugs, and plants lice use a spray of 1½ teaspoonfuls of 50 per cent malathion to one gallon of water. To control spider mite or red spider use dusting sulfur or a spray of soap suds and nicotine (follow instructions on bottle.) If the soil becomes infested with worms work DDT into it. Remember these pot plants may be exhibited each year at the Ouachita Valley Fair.

"THE AMPRO tape recorder is my choice" Liberace

(Columbia Recording Artist)

New! AMPRO HI-FI TWO-SPEED tape-recorder

"Podium presence" tone at 7½ I.p.s., plus all the advantages of long play at 3¾ I.p.s. without sacrifice of frequency response or quality. Electro-magnetic piano-key controls, recording level indicator and many more most-wanted features.

Come in today! See and hear why your best buy is the Ampro Hi-Fi Two-Speed! 249.95

DALY'S CAMERA STORE AND STUDIO 218 GRAMMONT DIAL 2-1705

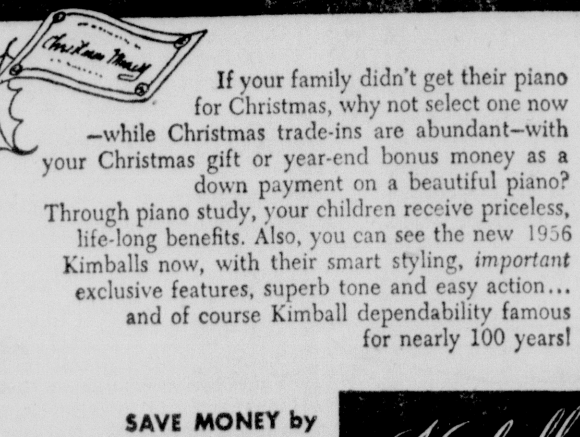

USE YOUR GIFT MONEY as a DOWN PAYMENT on a Beautiful PIANO!

If your family didn't get their piano for Christmas, why not select one now —while Christmas trade-ins are abundant—with your Christmas gift or year-end bonus money as a down payment on a beautiful piano? Through piano study, your children receive priceless, life-long benefits. Also, you can see the new 1956 Kimballs now, with their smart styling, *important* exclusive features, superb tone and easy action... and of course Kimball dependability famous for nearly 100 years!

SAVE MONEY by coming in this week during our PRE-INVENTORY CLEARANCE SALE!

Kimball PIANOS

MEMBER OF NATIONAL ASSOCIATION OF MUSIC MERCHANTS

PAUL HEWITT MUSIC

"The South's Most Beautiful and Complete Music Store"

1312 Louisville Ave. Dial 5-3131

PLENTY OF FREE PARKING

IN WEST MONROE....

YOU DON'T KNOW WHAT RESTFUL SLEEP IS UNTIL YOU TRY SIMMONS

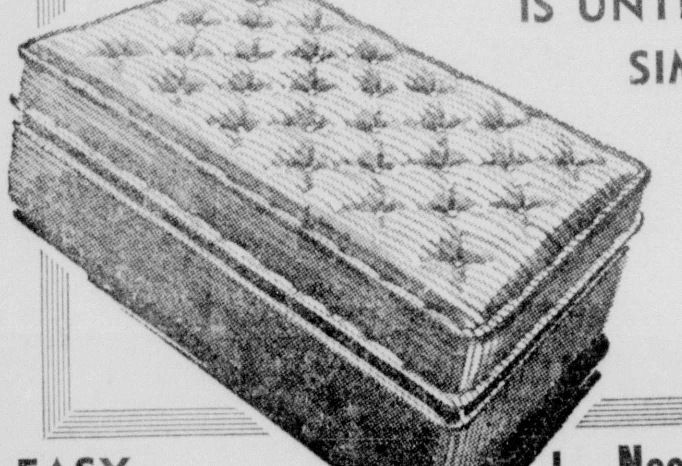

BEAUTYREST Mattress and Box Springs $69.50 EACH

EASY TERMS TO SUIT YOUR BUDGET OPEN YOUR ACCOUNT NOW.

Need Extra Bed Rails? REGULAR LENGTH, ALL METAL $4.95 PAIR. EXTRA LONG $5.95 PAIR. SEE US FOR "SUPERSIZE" MATTRESSES AND SPRINGS.

YOUR TWIN CITIES SHOPPING TRIP IS NOT COMPLETE UNTIL YOU HAVE SHOPPED OUR STORE.

Durrett's WEST MONROE 300 TRENTON ST. DIAL 3-5451

In Hollywood

By Jimmy Fidler

What Becomes Of Fighters After They Pass Their Prime

By TONY CURTIS
(Guest Columnist)

HOLLYWOOD, December 31 — One good answer to the often-asked question, "What becomes of fighters after they have passed their prime?", is supplied by Frankie Van, big-time bantamweight of a quarter century ago, who has carved out a profitable and satisfying career for himself by using the knowledge he acquired during his fighting days.

Frankie Van today is famous to West Coast sports fans as a referee in Los Angeles and Hollywood, but that activity is really only an avocation. His real vocation is the post he has long held at Universal-International Studio, and it's a job that calls upon him to do an interesting variety of tasks.

His primary function is as a member of what could be called the faculty of U-I's famous Talent Workshop, the institution which has nurtured the abilities of all of the studio's contract players for a number of years and more recently brought forth such young stars as Rock Hudson. I was also a student.

Frankie could be called the workshop's professor of physical education. It's his job to keep all of U-I's contract players, and such other visiting players as wish to avail themselves of his services, in first-class physical trim. This not only means good health but trimness of figure, grace in movement and agility in basic athletics gymnastics and calisthenics.

He presides over a large and well-equipped gymnasium, which has a steam-bath auxilliary and also boasts a first-class corps of messeurs which often includes Frankie himself.

While this job of keeping the players in keen physical condition is Frankie's chief task, he often gets to do extra-curricular assignments connected with the actual production of pictures. Whenever the studio produces a picture that has anything to do with the prize ring, Frankie becomes one of the most important men at the studio. The validity of all the fight scenes is the responsibility of Frankie Van.

That was the case twice during the past year, the pictures being "The Square Jungle," which stars Pat Crowley and Ernest Borgnine and me, and "World In My Corner," which stars Audie Murphy, Barbara Rush and Jeff Morrow.

In each case Frankie was technical adviser, and as such he carefully worked out and rehearsed all the scenes of ring warfare, coaching not only Audie Murphy, and me in the rudiments of boxing but also coaching the professional fighters and stunt men who were the opponents of the actors in ring scenes in how to go through their paces without slaughtering the actors and still make the scenes look realistic. That's quite an art and Frankie is a past master. (Incidentally, that's probably why he's such a good referee—no professional pugilists could put on an "act" in the ring without his spotting the fact at once.)

Besides coaching Audie and me in boxing, it was also Frankie's job to put them through a training regimen for weeks before the start of each picture that was similar to that of a regular fighter getting into shape for a bout. This training had a two-fold purpose—first, to assure that we would look sleek and well-conditioned in front of the cameras, and, second, to assure that we would also be in shape for the physical wear-and-tear of the fight scenes. While punches may have been pulled, these bouts were lively and strenuous, and what with repeats from different camera distances and angles, we generally boxed the equivalent of 30 to 40 rounds a day.

Aside from his behind the camera activities, Frankie Van also does a spot of acting now and then. No fight picture is ever filmed at U-I without Frankie appearing in it in some role. Usually he is a referee, as he was in "World In My Corner," but for "The Square Jungle" he switched and served as a second for my opponent in three championship goes.

As if he didn't have enough to do, Frankie recently took on another activity on his own. He has become a boxing promoter. Every Tuesday night he puts on a card of amateur bouts in an auditorium serveral miles from the studio.

Working closely with a boxing coach, and interpreting the roles I'm called upon to portray in the squared circle, I have developed a lot of enthusiasm for the manly art. I think I can understand why boxing always appeals to so many millions of people in the world. Not because it is an old and venerable sport. Not because fisticuffs was the way to settle arguments down through the centuries—but because the human race, in whatever category, likes to have man engage in physical combat in order to settle vital questions.

Men-and women-admire physical strength or skill in deciding small or major problems. A good fight often makes a good picture.

(Distributed by McNaught Syndicate, Inc.)

You'll laugh 'til your eyes run!
SEE
"It's a Great Life!"

starring
MICHAEL O'SHEA
WILLIAM BISHOP
JAMES DUNN
TONIGHT
6:00 P.M.
KNOE-TV
CHANNEL 8
PRESENTED BY
YOUR
CHRYSLER
DEALER

LOANS
REAL ESTATE
LOCATED anywhere in Louisiana—Improved or not improved.
AUTO LOANS
PAID FOR OR NOT
Motors Securities
500 WALNUT, MONROE, LA.

Legion Post Will Not Meet Monday

Gordon Gibson, commander of the L. B. Faulk post of the American Legion, announced yesterday the post's regular meeting scheduled for Monday night will not be held due to the holiday.

"Most of the men will be out of town, entertaining guests or otherwise celebrating the holiday," Gibson said. He said he considered it best to call the meeting off.

The next regular meeting of the post will be held January 16, according to the post commander. "I hope to see a large attendance then," he said.

RADIO--TELEVISION

SUNDAY

KLIC—1230 kc, MBS

6:00—Sign On, News
6:10—Musical Memories
6:45—News
7:00—The Quartet Sings
7:15—Morning Melodies
7:30—Pleasant Platters
8:00—Forward March
8:15—Your Star Time
8:30—Church of God Hour
9:00—Music by Montovani
9:15—Quartet Time
9:30—Voice of Prophecy
10:00—Music Easy Listening
11:00—Church Program
12:00—Les Paul&Mary Ford
12:05—Noon Tome Melodies
12:30—Lutheran Hour
1:00—Bill Cunningham
1:15—Here's To Vets
1:30—Musical Clock
2:00—Newscast
2:15—Let's Go To Town
2:30—Bandstand USA
4:00—Adv. Rin Tin Tin
4:30—Wild Bill Hickok
5:00—Walter Winchell
5:15—Tomorrow's Headl'ns
5:30—Bob Considine
5:45—Les Paul&Mary Ford
5:50—General Sports Time
6:00—Melody Lane
6:30—Proudly We Hail
7:00—Hawaii Calls
7:30—Candlelight & Silver
8:00—Let's Go To Town
8:15—Your Navy Show
8:30—Platter Parade
9:00—Showcase of Hits
9:30—Concert In Jazz
10:00—Hour Of Decision
10:30—Forward March
10:45—Alcolics Anonymous
11:00—Dance Orchestra
11:45—Just Good List'ng
11:55—News, Sign Off

KMLB—1440 kc, ABC-NBC, FM 104.1 mc

6:00—News, Sunday Music
6:05—Music For Sunday
6:30—News, Music
7:00—Monitor
7:30—World News
7:40—Sun School Lesson
7:55—News
8:00—Brotherhood Hour
8:30—Light & Life Hour
9:00—First Baptist Church
9:30—News, Negro Col. Ch
10:00—Grace Episcopal
10:15—Hr. of St. Francis
10:30—News,
10:35—Message of Israel
11:00—Church Program
12:00—World, La News
12:05—Monitor
12:30—Musical Questions
1:00—News, Monitor
2:00—Herald of Truth
2:30—Hour of Decision
3:00—Revival
4:00—Music You Want
4:30—Greatest Story
5:00—Mon. Morn. Headlines
5:15—Monitor
6:00—News, Monitor
6:15—George Sokolsky
6:30—Monitor
7:00—Town Meeting
8:00—Paul Harvey
8:15—Monitor
8:55—Week End News
9:00—Monitor
10:00—News
10:15—Monitor
10:30—Revival Time
11:00—News, Music in nite
11:55—Late News, Sine

KNOE—1390 kc, Independent

6:30—Eye Opener News
6:35—Sunday Salute
6:45—Rev. Keal
7:15—The Missionaires
7:30—Musical Memories
7:45—Christian Science
8:00—News, Boley
8:15—Negro County Agent
8:30—Voice of the South
9:00—Church Services
9:30—Sun. Morn Hit P'ade
10:00—News, Hit Parade
11:00—News, Hit Parade
12:00—News, Sun. Serenade
1:00—News, Sun. Serenade
2:00—News, Sun. Serenade
3:00—News, Sun. Serenade
4:00—News, Sun. Serenade
5:00—News, Sun. Serenade
6:00—News, Sun. Serenade
7:00—News, Sun. Serenade
8:00—News, Night Music
9:00—News, Night Music
9:45—Drew Pearson
10:00—Ten O'Clock Edition
10:15—Guest Star
10:30—Evening Meditations
11:00—News, Night Music
11:55—News
12:00—Sign Off

KWKH—1130 kc, CBS, FM 94.5 mc

6:00—Chapel Choir
6:15—Echoes of Zion
6:30—Negro Farm News
6:45—Southland Melodies
7:00—Protestant Radio
7:30—Renfro Valley
8:00—Funnies
8:30—Jimmie Davis
8:45—Catholic Hour, News
9:00—News, Invit. - Learn
9:30—Church of the Air
10:00—News, Power Biggs
10:30—Noel Mem. Methodist
11:00—St. Marks Episcopal
12:00—Percy Faith Orch
1:00—Symphonettes
1:30—N. Y. Philharmonic
3:00—News, Sun Afternoon
4:00—News, Yr. of Crisis
5:00—Gene Autrey
5:30—Gunsmoke, Trifles
6:00—News-Edgar Bergen
7:00—News, Miss Brooks
7:30—Two for the Money
8:00—Mitch Miller- Spts.
9:00—News —Gene Autry
9:30—Sunday's Hits
10:00—Reid Collins
10:15—Mayor Gardner
10:30—Salt Lake City Tab.
11:00—Stan's Record Revue
12:00—Sine

KNOE-TV—Channel 8

10:45—Test Pattern Sign On
11:00—Winky Dink and You
11:30—Wild Bill Hickok
12:00—American Forum
12:30—Sunday Edition
12:45—Selected Film
1:00—Devotional
1:30—Youth Wants to Know
2:00—Talkaround
2:30—Adventure
3:00—Year of Crisis
4:00—Stop the Music
4:30—Waterfront
5:00—Herald of Truth
5:30—MGM Parade
6:00—It's a Great Life
6:30—Jack Benny
7:00—Ed Sullivan Show
8:00—G E. Theatre
8:30—Loretta Young
9:00—App. with Adventure
9:30—Highway Patrol
10:00—Break the Bank
10:30—Justice
11:00—Drew Pearson
11:15—News, Weather, Spts
11:30—Sine Off

WLBT-TV, Jackson. Miss.—Channel 3

12:30—Frontiers of Faith
1:00—Paul Tillich
1:30—The Living Book
2:00—The Chanters
2:30—The Zoo Parade
3:00—Wide-Wide World
4:30—Gene Autry
5:00—Long John Silver
5:30—Top Plays of 1955
6:00—It's a Great Life
6:30—Happy New Year
8:00—Playhouse
9:00—Loretta Young Show
9:30—Highway Patrol
10:00—Man to Man
10:15—Weather, News
10:30—Justice

WJTV, Jackson, Miss.—Channel 12

11:30—This is the Life
12:00—Open for Inspection
12:30—Oral Roberts
1:00—Pro Football
3:30—Lets Take a Trip
4:00—Waterfront
4:30—Super Circus
5:00—Greatest Drama
5:15—Answers To the Bible
5:30—You Are There
6:00—Lassie
6:30—Private Secretary
7:00—Ed Sullivan Show
8:00—G. E. Theatre
8:30—Mr. District Attorney
9:00—Appoint With Adv.
9:30—Break The Bank
10:00—Star and The Story
10:30—Hitchcock Presents
11:00—Channel 12 Theatre

KALB-TV—Alexandria, La.—Channel 5

11:30—Test Pattern
12:30—Frontiers of Faith
1:00—Conversations
1:30—What's Your Trouble
1:45—Christian Science
2:00—Faith for Today
2:30—This Is The Life
3:00—Wide-Wide World
4:30—Stories of Century
5:00—Meet The Press
5:30—Bill Kilgo Show
6:00—It's A Great Life
6:30—Jack Benny
7:00—Disneyland
8:00—Dateline Europe
8:30—Guy Lombardo Show
9:00—Loretta Young Show
9:30—Justice
10:00—Starlight Theatre
11:00—Sign Off

KRBB, El Dorado, Ark.—Channel 10

3:30—Ministerial Alliance
4:00—Church of Christ
4:15—T.B.A.
4:30—Gene Autry
5:30—Hour Of Truth
6:00—To Be Announced
6:30—Color Spread
8:00—This Is The Life
8:30—Top Score
9:00—Dateline Europe
9:30—Highway Patrol
10:00—Justice
10:30—News, Weather, Spts.
10:45—Nite Cap Feature

Goren On Bridge

Both sides vulnerable. South deals.

NORTH
♠ 3 2
♥ 10 7
♦ 8 6 5 3
♣ Q 10 9 4 3

WEST
♠ Q 10 7
♥ 8 5 4
♦ J 10 9 7 4
♣ 7 6

EAST
♠ J 8 6 5
♥ Q J 9 2
♦ K 2
♣ K 8 2

SOUTH
♠ A K 9 4
♥ A K 6 3
♦ A Q
♣ A J 5

The bidding:
South, 3 no trump; West, Pass; North, Pass; East, Pass.
Opening lead: Jack of diamonds.

Where brute force is indicated in the play of a hand, you might just as well apply the pressure promptly and hope for the best. But where you can provide yourself with additional chances for success, resort should frequently be had to subtlety. In today's hand, declarer elected to slug away instead of engaging in a bit of boxing, with the result that his blow punctured the air and left his adversary unscathed.

The opening bid of three no trump meets with our approval, containing as it does a point count of 26, by virtue of adding a point for possession of all the aces.

West led the jack of diamonds. Declarer won the queen and saw at a glance that he needed three club tricks to fulfill his contract. There were no resources in the other suits. Hoping that the king of clubs would fall on the first or second round, he played the ace and the jack, engaging in a blatant bit of camouflage by overtaking with the queen in dummy. It required no stroke to genius for East to hold up the king and declarer's cause was lost.

Since there were five cards of the suit outstanding, the chances were against the king being alone or singly guarded. Therefore the application of force by the play of the ace and the jack had less than an even chance to win. The better play was the immediate lead of the five of clubs, playing the ten from dummy. If East wins the trick, declarer will make four club tricks, declarer will make four club tricks and score one over his contract. If East refuses the trick, declarer can finesse the jack of clubs on the return. The recommended play must succeed any time East has the king, which is a 50-50 chance and is almost sure to succeed when West has the king and one other, because how many players do you know who, holding the king and one in that position will refuse to win the trick.

Ever use packaged green noodles? They are delicious teamed with such seafood as shrimp or crabmeat, or with chicken or turkey.

Fresh fruit and an assortment of cheese makes an easy and delicious company dessert. For the cheese have wedges of blue and Gruyere cheese, a package of cream cheese and a slice of cheddar cheese.

Jr. Dream Dress!

4781
11—17

by Anne Adams

Lucky, lucky Jrs.! You can sew this dream dress in jiffy-time—wear it—and watch the admiring glances come all your way! It's the most flattering frock imaginable—a lowered princess waistline atop your favorite whirly skirt! Eye-catching, indeed!

Pattern 4781: Jr. Miss Sizes 11, 13, 15, 17. Size 13 takes 4¾ yards 39-inch fabric.

This pattern easy to use, simple to sew, is tested for fit. Has complete illustrated instructions.

Send thirty-five cents in coins for this pattern—add 5 cents for each pattern for 1st-class mailing. Send to Anne Adams, care of Morning World, 316 Pattern Dept., 243 West 17th St., New York 11, N. Y. Print plainly name, address with zone, size and style number.

Earl Long for GOVERNOR

Statewide Broadcast
Monday, Jan. 2.
Judge Edmund Reggie, Crowley
MONROE
KMLB 7:15—7:30 a.m.
BASTROP
KTRY 6:45—7:00 a.m.
TALLULAH
KTLD 6:15—6:30 a.m.
MAGNOLIA, ARK.
KVMA 6:45—7:00 a.m.
NATCHEZ, MISS.
WMIS 6:15—6:30 a.m.
Political Adv. Inserted and Paid for by 5th Dist. Long for Gov. Comm. J. M. Menefee, Chm.
WIN WITH LONG

March Of Dimes Drive Opens Jan. 3 Through Jan. 31

John Luffey, chairman of the 1956 March of Dimes Drive, announced today his committee chairmen for the annual event which will get underway January 3 and run through the 31st.

Luffey said that the goal of the 1956 drive is $33,000. The amount of the drive was set on the basis of what was spent in Ouachita parish during 1955. Luffey said that during 1955, with the exception of the month of December, $32,056.44 was spent in Ouachita parish. Bills for the month of December have not been received, he said.

Chairmen and the organizations they will head are as follows: Mrs. Marion Fisher, Mother's March; Paul Bauer, outlying areas of Ouachita parish; D. V. Loflin, advance gifts; Harold Hill, West Monroe; Walter Frank, Jr., school's; Billy Dyer, Sports and Special Events; Sgt. Whitaker, Army, Navy and National Guard Units; Louis Phelps, clubs and street solicitations; Kelly Thompson, Blue Crutch Day; Virgil Crawford, campaign treasurer; Mac Ward, television and radio publicity; Mrs. Yvonne Herron, newspaper publicity.

PENNEY'S
ALWAYS FIRST QUALITY!
WATCH FOR— SAVE FOR—

Starts Tuesday, January 3rd!
WATCH THIS PAPER MONDAY, JANUARY 2nd FOR PRICES AND QUALITIES OF
THE GREATEST VALUES EVER OFFERED!

SUNDAY CROSSWORD PUZZLE

By Leonard Goldberg

ACROSS

1 High prelate
8 Young cod
13 Orientals
20 Speeds again
21 Actress Dunne
22 Site of Dartmouth Coll.
23 Those who call forth
24 Drugs
25 Extract of calabar bean
26 Ocean-going ship
27 Peaceful regions
29 Classifies
31 Grand Coulee is one
32 Feminine name
33 Aromatic seed
34 County, N. Ireland
35 Bristle: Comb. form
36 Decade
37 Genuflect
38 Kentucky ——
39 Fail to accomplish: 2 wds.
40 Lacy border
42 Supervises
44 Middle: British sp.
45 Sibyl
47 Texas river
48 Actor Andrews
49 Resister to an attack
53 Chum
54 Violent winds of French Riviera
58 Obvious
59 Railroad trains
62 Spelling ——
63 Tardy
64 Abuses verbally
65 Stir
66 Dutch city
67 Drenches anew
68 Abided
69 Butlers, maids, etc.
71 —— Chaney
72 Pittsburgh's pro football team
74 Book of Bible
75 Hypocricies
77 —— and sound
78 Ogles
81 Cuba's "strong man"
83 Emphasize
87 Type faces
88 Ancient musical instrument
89 Ceremonials
91 Wire measure
92 Arawakan palms
93 Greek letters
94 —— wave
95 Anger: Dial.
96 Radical: Abbr.
97 One on the way up
98 "Call me ——"
99 Indian princess
100 Sea flower
102 Growing out
104 Caustic agent
106 Express train
107 Powerful person
108 Love story
109 Stage "backdrops"
110 Commence
111 Stung

DOWN

1 Church dignitary
2 Resuscitated
3 Pressing
4 Creates
5 Maple genus
6 Thrice: Comb. form
7 Hebrew ascetic
8 Plane maneuver
9 Old hag
10 Corded fabrics
11 Pronoun
12 Pies, puddings, etc.
13 Fruit
14 In a hurry
15 Chemical suffixes
16 Neither
17 Obvious
18 Ives or Douglas
19 Anchorite
28 Perished
30 Spheres
33 Celestial being
34 Bleaching substances
35 Underwater detection device
37 Bowed
38 Of Boccaccio's classic
39 Bends a fender
41 River, SE France
43 Refills with people
44 Instances
46 Tilts anew
48 Strips
49 Parts, in a play
50 Elude
51 One of the Disciples
52 Rosters
54 Tiny insects
55 Overhead
56 Balancing rod
57 Sows
60 Sever
61 Knit
64 Air ducts
66 Distance runner
67 Speeds
68 Fighter's assets
70 Portuguese land measures
73 Artist's accessory
75 Night clubs
76 Shrill-voiced
78 Football passes
79 Enormous
80 Plato's Academy
81 Beast: Fr.
82 Opera by Verdi
84 Famous
85 Sign in a library
86 Rained and hailed
88 Cure
90 Lion ——
93 Error: Colloq.
94 Mongolian tribesman
95 Airplane "spotter"
97 Bird home
98 —— Harl
99 European capital: Native sp.
101 —— and Bill
103 Louse egg
105 Gypsy

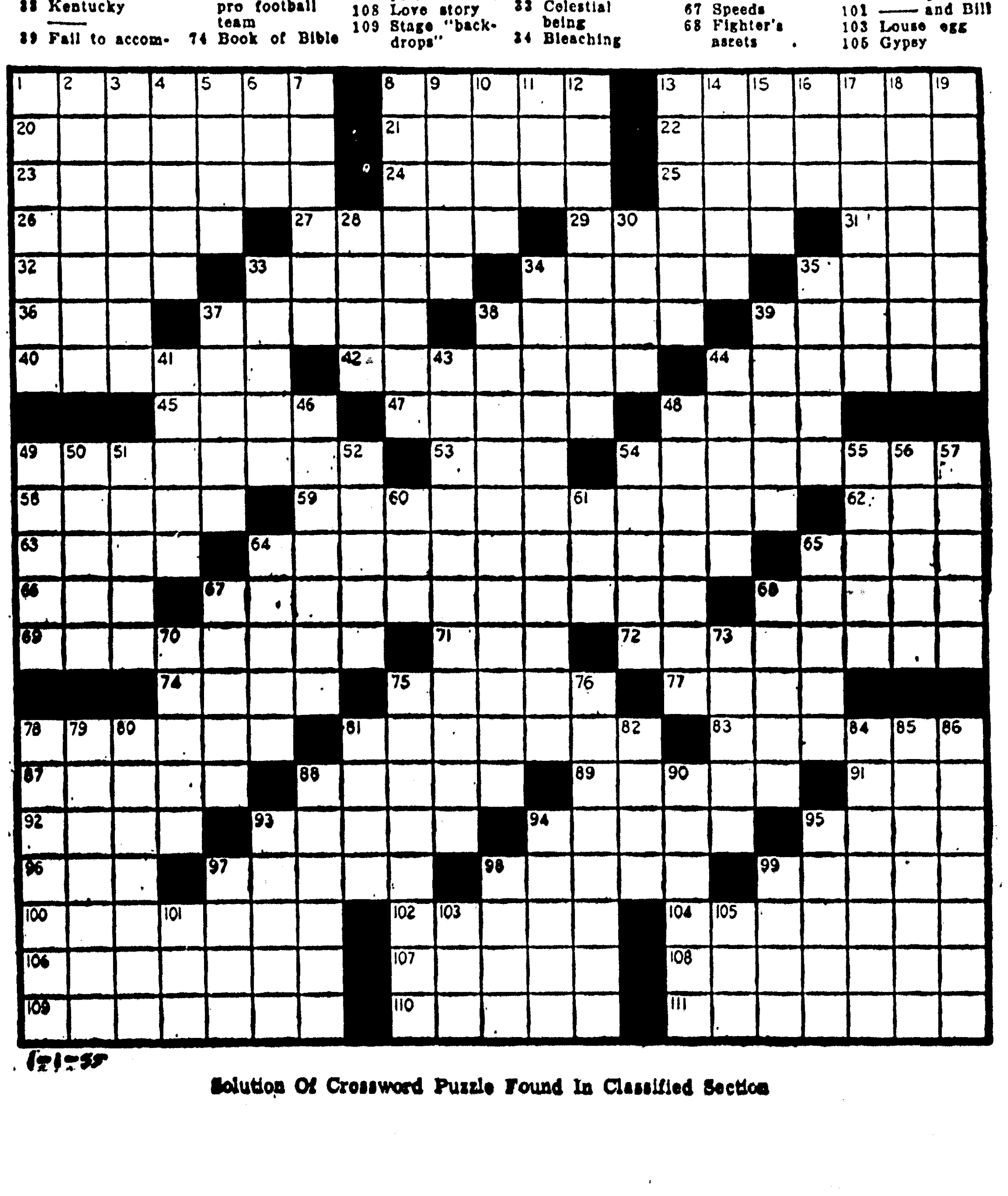

Solution Of Crossword Puzzle Found In Classified Section

WELL, LOOK WHO'S HERE!
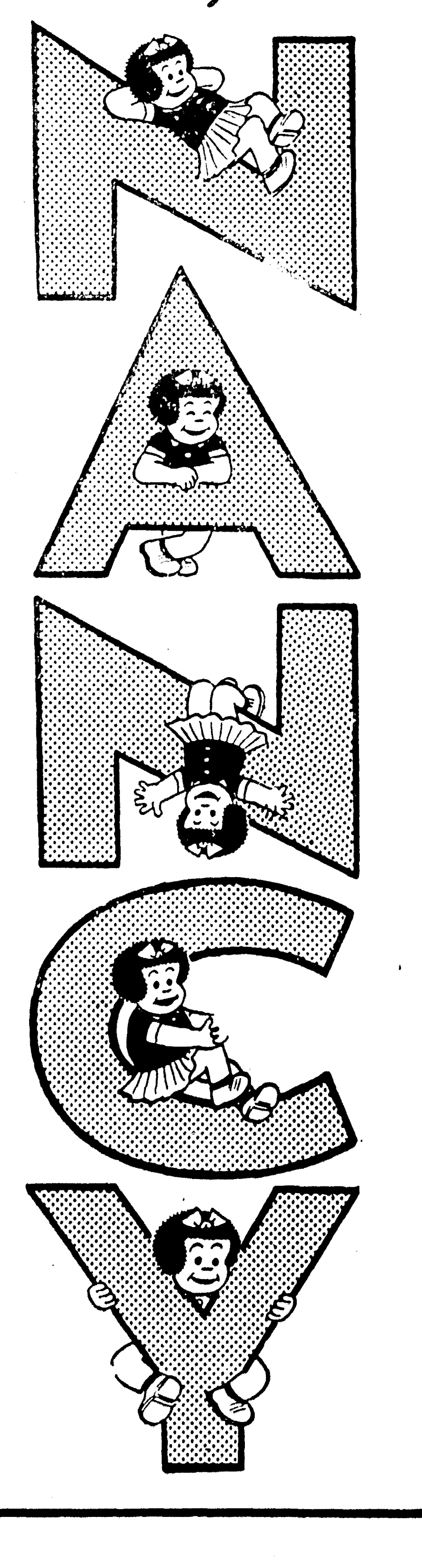
It's NANCY
. . . that lovable little heroine of Ernie Bushmiller's famous comic strip! And she's going to join our big family of comics on
Monday Jan. 2
The date is the only thing we're certain of. The rest is up to Nancy. Anything can happen (and usually does!). Not that Nancy doesn't mean well. She does. She simply doesn't realize her ideas are loaded . . . with laughs!
Watch for NANCY in MONROE MORNING WORLD

In Hollywood

By Jimmy Fidler

What Becomes Of Fighters After They Pass Their Prime

By TONY CURTIS
(Guest Columnist)

HOLLYWOOD, December 31 — One good answer to the often-asked question, "What becomes of fighters after they have passed their prime?", is supplied by Frankie Van, big-time bantamweight of a quarter century ago, who has carved out a profitable and satisfying career for himself by using the knowledge he acquired during his fighting days.

Frankie Van today is famous to West Coast sports fans as a referee in Los Angeles and Hollywood, but that activity is really only an avocation. His real vocation is the post he has long held at Universal-International Studio, and it's a job that calls upon him to do an interesting variety of tasks.

His primary function is as a member of what could be called the faculty of U-I's famous Talent Workshop, the institution which has nurtured the abilities of all of the studio's contract players for a number of years and more recently brought forth such young stars as Rock Hudson. I was also a student.

Frankie could be called the workshop's professor of physical education. It's his job to keep all of U-I's contract players, and such other visiting players as wish to avail themselves of his services, in first-class physical trim. This not only means good health but trimness of figure, grace in movement and agility in basic athletics gymnastics and calisthenics.

He presides over a large and well-equipped gymnasium, which has a steam-bath auxilliary and also boasts a first-class corps of messeurs which often includes Frankie himself.

While this job of keeping the players in keen physical condition is Frankie's chief task, he often gets to do extra-curricular assignments connected with the actual production of pictures. Whenever the studio produces a picture that has anything to do with the prize ring, Frankie becomes one of the most important men at the studio. The validity of all the fight scenes is the responsibility of Frankie Van.

That was the case twice during the past year, the pictures being "The Square Jungle," which stars Pat Crowley and Ernest Borgnine and me, and "World In My Corner," which stars Audie Murphy, Barbara Rush and Jeff Morrow.

In each case Frankie was technical adviser, and as such he carefully worked out and rehearsed all the scenes of ring warfare, coaching not only Audie Murphy, and me in the rudiments of boxing but also coaching the professional fighters and stunt men who were the opponents of the actors in ring scenes in how to go through their paces without slaughtering the actors and still make the scenes look realistic. That's quite an art and Frankie is a past master. (Incidentally, that's probably why he's such a good referee—no professional pugilists could put on an "act" in the ring without his spotting the fact at once.)

Besides coaching Audie and me in boxing, it was also Frankie's job to put them through a training regimen for weeks before the start of each picture that was similar to that of a regular fighter getting into shape for a bout. This training had a two-fold purpose—first, to assure that we would look sleek and well-conditioned in front of the cameras, and, second, to assure that we would also be in shape for the physical wear-and-tear of the fight scenes. While punches may have been pulled, these bouts were lively and strenuous, and what with repeats from different camera distances and angles, we generally boxed the equivalent of 30 to 40 rounds a day.

Aside from his behind the camera activities, Frankie Van also does a spot of acting now and then. No fight picture is ever filmed at U-I without Frankie appearing in it in some role. Usually he is a referee, as he was in "World In My Corner," but for "The Square Jungle" he switched and served as a second for my opponent in three championship goes.

As if he didn't have enough to do, Frankie recently took on another activity on his own. He has become a boxing promoter. Every Tuesday night he puts on a card of amateur bouts in an auditorium serveral miles from the studio.

Working closely with a boxing coach, and interpreting the roles I'm called upon to portray in the squared circle, I have developed a lot of enthusiasm for the manly art. I think I can understand why boxing always appeals to so many millions of people in the world. Not because it is an old and venerable sport. Not because fisticuffs was the way to settle arguments down through the centuries—but because the human race, in whatever category, likes to have man engage in physical combat in order to settle vital questions.

Men-and women-admire physical strength or skill in deciding small or major problems. A good fight often makes a good picture.

(Distributed by McNaught Syndicate, Inc.)

You'll laugh 'til your eyes run!

SEE "It's a Great Life!"

starring
MICHAEL O'SHEA
WILLIAM BISHOP
JAMES DUNN

TONIGHT
6:00 P.M.
KNOE-TV
CHANNEL 8

PRESENTED BY
YOUR
CHRYSLER
DEALER

LOANS
REAL ESTATE
LOCATED anywhere in Louisiana—Improved or not improved.
AUTO LOANS
PAID FOR OR NOT
Motors Securities
500 WALNUT, MONROE, LA.

Legion Post Will Not Meet Monday

Gordon Gibson, commander of the L. B. Faulk post of the American Legion, announced yesterday the post's regular meeting scheduled for Monday night will not be held due to the holiday.

"Most of the men will be out of town, entertaining guests or otherwise celebrating the holiday," Gibson said. He said he considered it best to call the meeting off.

The next regular meeting of the post will be held January 16, according to the post commander. "I hope to see a large. attendance then," he said.

RADIO--TELEVISION

SUNDAY

KLIC—1230 kc, MBS

6:00—Sign On, News	12:05—Noon Tome Melodies	6:00—Melody Lane
6:10—Musical Memories	12:30—Lutheran Hour	6:30—Proudly We Hail
6:45—News	1:00—Bill Cunningham	7:00—Hawaii Calls
7:00—The Quartet Sings	1:15—Here's To Vets	7:30—Candlelight & Silver
7:15—Morning Melodies	1:30—Musical Clock	8:00—Let's Go To Town
7:30—Pleasant Platters	2:00—Newscast	8:15—Your Navy Show
8:00—Forward March	2:15—Let's Go To Town	8:30—Platter Parade
8:15—Your Star Time	2:30—Bandstand USA	9:00—Showcase of Hits
8:30—Church of God Hour	4:00—Adv. Rin Tin Tin	9:30—Concert In Jazz
9:00—Music by Montovani	4:30—Wild Bill Hickok	10:00—Hour Of Decision
9:15—Quartet Time	5:00—Walter Winchell	10:30—Forward March
9:30—Voice of Prophecy	5:15—Tomorrow's Headl'ns	10:45—Alcolics Anonymous
10:00—Music Easy Listening	5:30—Bob Considine	11:00—Dance Orchestra
11:00—Church Program	5:45—Les Paul&Mary Ford	11:45—Just Good List'ng
12:00—Les Paul&Mary Ford	5:50—General Sports Time	11:55—News, Sign Off

KMLB—1440 kc, ABC-NBC, FM 104.1 mc

6:00—News, Sunday Music	10:35—Message of Israel	6:15—George Sokolsky
6:05—Music For Sunday	11:00—Church Program	6:30—Monitor
6:30—News, Music	12:00—World. La News	7:00—Town Meeting
7:00—Monitor	12:05—Monitor	8:00—Paul Harvey
7:30—World News	12:30—Musical Questions	8:15—Monitor
7:40—Sun School Lesson	1:00—News, Monitor	8:55—Week End News
7:55—News	2:00—Herald of Truth	9:00—Monitor
8:00—Brotherhood Hour	2:30—Hour of Decision	10:00—News
8:30—Light & Life Hour	3:00—Revival	10:15—Monitor
9:00—First Baptist Church	4:00—Music You Want	10:30—Revival Time
9:30—News, Negro Col. Ch	4:30—Greatest Story	11:00—News, Music in nite
10:00—Grace Episcopal	5:00—Mon. Morn. Headlines	11:55—Late News, Sine
10:15—Hr. of St. Francis	5:15—Monitor	
10:30—News,	6:00—News, Monitor	

KNOE—1390 kc, Independent

6:30—Eye Opener News	9:30—Sun. Morn Hit P'ade	7:00—News, Sun. Serenade
6:35—Sunday Salute	10:00—News, Hit Parade	8:00—News, Night Music
6:45—Rev. Keal	11:00—News, Hit Parade	9:00—News, Night Music
7:15—The Missionaires	12:00—News, Sun. Serenade	9:45—Drew Pearson
7:30—Musical Memories	1:00—News, Sun. Serenade	10:00—Ten O'Clock Edition
7:45—Christian Science	2:00—News, Sun. Serenade	10:15—Guest Star
8:00—News, Boley	3:00—News, Sun. Serenade	10:30—Evening Meditations
8:15—Negro County Agent	4:00—News, Sun. Serenade	11:00—News, Night Music
8:30—Voice of the South	5:00—News, Sun. Serenade	11:55—News
9:00—Church Services	6:00—News, Sun. Serenade	12:00—Sign Off

KWKH—1130 kc, CBS, FM 94.5 mc

6:00—Chapel Choir	10:00—News, Power Biggs	7:00—News, Miss Brooks
6:15—Echoes of Zion	10:30—Noel Mem. Methodist	7:30—Two for the Money
6:30—Negro Farm News	11:00—St. Marks Episcopal	8:00—Mitch Miller- Spts.
6:45—Southland Melodies	12:00—Percy Faith Orch	9:00—News —Gene Autry
7:00—Protestant Radio	1:00—Symphonettes	9:30—Sunday's Hits
7:30—Renfro Valley	1:30—N. Y. Philharmonic	10:00—Reid Collins
8:00—Funnies	3:00—News, Sun Afternoon	10:15—Mayor Gardner
8:30—Jimmie Davis	4:00—News, Yr. of Crisis	10:30—Salt Lake City Tab.
8:45—Catholic Hour, News	5:00—Gene Autrey	11:00—Stan's Record Revue
9:00—News, Invit. - Learn	5:30—Gunsmoke, Trifles	12:00—Sine
9:30—Church of the Air	6:00—News-Edgar Bergen	

KNOE-TV—Channel 8

10:45—Test Pattern Sign On	2:30—Adventure	8:00—G. E. Theatre
11:00—Winky Dink and You	3:00—Year of Crisis	8:30—Loretta Young
11:30—Wild Bill Hickok	4:00—Stop the Music	9:00—App. with Adventure
12:00—American Forum	4:30—Waterfront	9:30—Highway Patrol
12:30—Sunday Edition	5:00—Herald of Truth	10:00—Break the Bank
12:45—Selected Film	5:30—MGM Parade	10:30—Justice
1:00—Devotional	6:00—It's a Great Life	11:00—Drew Pearson
1:30—Youth Wants to Know	6:30—Jack Benny	11:15—News, Weather, Spts
2:00—Talkaround	7:00—Ed Sullivan Show	11:30—Sine Off

WLBT-TV, Jackson, Miss.—Channel 3

12:30—Frontiers of Faith	3:00—Wide-Wide World	8:00—Playhouse
1:00—Paul Tillich	4:30—Gene Autry	9:00—Loretta Young Show
1:30—The Living Book	5:00—Long John Silver	9:30—Highway Patrol
2:00—The Chanters	5:30—Top Plays of 1955	10:00—Man to Man
2:30—The Zoo Parade	6:00—It's a Great Life	10:15—Weather, News
	6:30—Happy New Year	10:30—Justice

WJTV, Jackson, Miss.—Channel 12

11:30—This is the Life	5:00—Greatest Drama	8:30—Mr. District Attorney
12:00—Open for Inspection	5:15—Answers To the Bible	9:00—Appoint With Adv.
12:30—Oral Roberts	5:30—You Are There	9:30—Break The Bank
1:00—Pro Football	6:00—Lassie	10:00—Star and The Story
3:30—Lets Take a Trip	6:30—Private Secretary	10:30—Hitchcock Presents
4:00—Waterfront	7:00—Ed Sullivan Show	11:00—Channel 12 Theatre
4:30—Super Circus	8:00—G. E. Theatre	

KALB-TV—Alexandria, La.—Channel 5

11:30—Test Pattern	3:00—Wide-Wide World	8:00—Dateline Europe
12:30—Frontiers of Faith	4:30—Stories of Century	8:30—Guy Lombardo Show
1:00—Conversations	5:00—Meet The Press	9:00—Loretta Young Show
1:30—What's Your Trouble	5:30—Bill Kilgo Show	9:30—Justice
1:45—Christian Science	6:00—It's A Great Life	10:00—Starlight Theatre
2:00—Faith for Today	6:30—Jack Benny	11:00—Sign Off
2:30—This Is The Life	7:00—Disneyland	

KRBB, El Dorado, Ark.—Channel 10

3:30—Ministerial Alliance	6:00—To Be Announced	9:30—Highway Patrol
4:00—Church of Christ	6:30—Color Spread	10:00—Justice
4:15—T.B.A.	8:00—This Is The Life	10:30—News. Weather, Spts.
4:30—Gene Autry	8:30—Top Score	10:45—Nite Cap Feature
5:30—Hour Of Truth	9:00—Dateline Europe	

Goren On Bridge

Both sides vulnerable. South deals.

NORTH
♠ 3 2
♥ 10 7
♦ 8 6 5 3
♣ Q 10 9 4 3

WEST
♠ Q 10 7
♥ 8 5 4
♦ J 10 9 7 4
♣ 7 6

EAST
♠ J 8 6 5
♥ Q J 9 2
♦ K 2
♣ K 8 2

SOUTH
♠ A K 9 4
♥ A K 6 3
♦ A Q
♣ A J 5

The bidding:
South, 3 no trump; West, Pass; North, Pass; East, Pass.

Opening lead: Jack of diamonds.

Where brute force is indicated in the play of a hand, you might just as well apply the pressure promptly and hope for the best. But where you can provide yourself with additional chances for success, resort should frequently be had to subtlety. In today's hand, declarer elected to slug away instead of engaging in a bit of boxing, with the result that his blow punctured the air and left his adversary unscathed.

The opening bid of three no trump meets with our approval, containing as it does a point count of 26, by virtue of adding a point for possession of all the aces.

West led the jack of diamonds. Declarer won the queen and saw at a glance that he needed three club tricks to fulfill his contract. There were no resources in the other suits. Hoping that the king of clubs would fall on the first or second round, he played the ace and the jack, engaging in a blatant bit of camouflage by overtaking with the queen in dummy. It required no stroke to genius for East to hold up the king and declarer's cause was lost.

Since there were five cards of the suit outstanding, the chances were against the king being alone or singly guarded. Therefore the application of force by the play of the ace and the jack had less than an even chance to win. The better play was the immediate lead of the five of clubs, playing the ten from dummy. If East wins the trick, declarer will make four club tricks, declarer will make four club tricks and score one over his contract. If East refuses the trick, declarer can finesse the jack of clubs on the return. The recommended play must succeed any time East has the king, which is a 50-50 chance and is almost sure to succeed when West has the king and one other, because how many players do you know who, holding the king and one in that position will refuse to win the trick.

Ever use packaged green noo dles? They are delicious teamed with such seafood as shrimp or crabmeat, or with chicken or turkey.

Jr. Dream Dress!

by Anne Adams

Lucky, lucky Jrs.! You can sew this dream dress in jiffy-time—wear it—and watch the admiring glances come all your way! It's the most flattering frock imaginable—a lowered princess waistline atop your favorite whirly skirt! Eye-catching, indeed!

Pattern 4781: Jr. Miss Sizes 11, 13, 15, 17. Size 13 takes 4¾ yards 39-inch fabric.

This pattern easy to use, simple to sew, is tested for fit. Has complete illustrated instructions.

Send thirty-five cents in coins for this pattern—add 5 cents for each pattern for 1st-class mailing. Send to Anne Adams, care of Morning World, 316 Pattern Dept., 243 West 17th St., New York 11, N. Y. Print plainly name, address with zone, size and style number.

Fresh fruit and an assortment of cheese makes an easy and delicious company dessert. For the cheese have wedges of blue and Gruyere cheese, a package of cream cheese and a slice of cheddar cheese.

March Of Dimes Drive Opens Jan. 3 Through Jan. 31

John Luffey, chairman of the 1956 March of Dimes Drive, announced today his committee chairmen for the annual event which will get underway January 3 and run through the 31st.

Luffey said that the goal of the 1956 drive is $33,000. The amount of the drive was set on the basis of what was spent in Ouachita parish during 1955. Luffey said that during 1955, with the exception of the month of December, $32,056.44 was spent in Ouachita parish. Bills for the month of December have not been received, he said.

Chairmen and the organizations they will head are as follows: Mrs. Marion Fisher, Mother's March; Paul Bauer, outlying areas of Ouachita parish; D. V. Loflin, advance gifts; Harold Hill, West Monroe; Walter Frank, Jr., school's; Billy Dyer, Sports and Special Events; Sgt. Whitaker, Army, Navy and National Guard Units; Louis Phelps, clubs and street solicitations; Kelly Thompson, Blue Crutch Day; Virgil Crawford, campaign treasurer; Mac Ward, television and radio publicity; Mrs. Yvonne Herron, newspaper publicity.

Earl Long for GOVERNOR

Statewide Broadcast
Monday, Jan. 2.
Judge Edmund Reggie, Crowley

MONROE KMLB	7:15—7:30 a.m.
BASTROP KTRY	6:45—7:00 a.m.
TALLULAH KTLD	6:15—6:30 a.m.
MAGNOLIA, ARK. KVMA	6:45—7:00 a.m.
NATCHEZ, MISS. WMIS	6:15—6:30 a.m.

Political Adv. Inserted and Paid for by 5th Dist. Long for Gov. Comm. J. M. Menefee, Chm.
WIN WITH LONG

PENNEY'S
ALWAYS FIRST QUALITY!
WATCH FOR— SAVE FOR—

Starts Tuesday, January 3rd!
WATCH THIS PAPER MONDAY, JANUARY 2nd FOR PRICES AND QUALITIES OF
THE GREATEST VALUES EVER OFFERED!

WELL, LOOK WHO'S HERE!

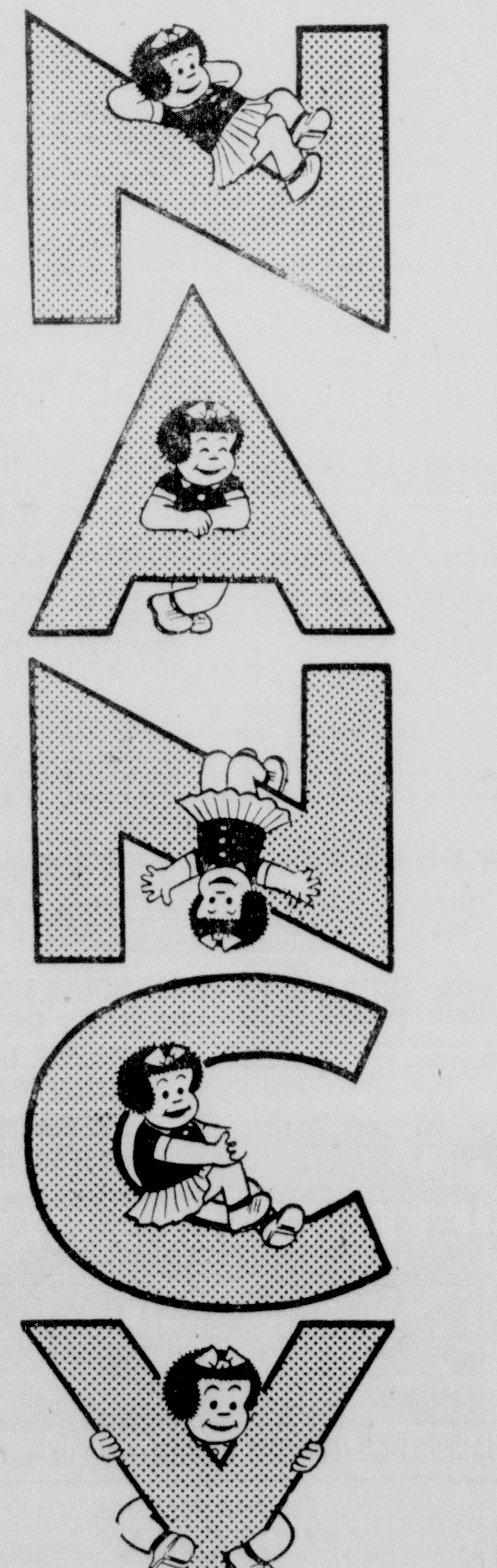

It's NANCY

. . . that lovable little heroine of Ernie Bushmiller's famous comic strip! And she's going to join our big family of comics on

Monday Jan. 2

The date is the only thing we're certain of. The rest is up to Nancy. Anything can happen (and usually does!). Not that Nancy doesn't mean well. She does. She simply doesn't realize her ideas are loaded . . . with laughs!

Watch for NANCY in MONROE MORNING WORLD

SUNDAY CROSSWORD PUZZLE

By Leonard Goldberg

ACROSS

1 High prelate
8 Young cod
13 Orientals
20 Speeds again
21 Actress Dunne
22 Site of Dartmouth Coll.
23 Those who call forth
24 Drugs
25 Extract of calabar bean
26 Ocean-going ship
27 Peaceful regions
29 Classifies
31 Grand Coulee is one
32 Feminine name
33 Aromatic seed
34 County, N. Ireland
35 Bristle: Comb. form
36 Decade
37 Genuflect
38 Kentucky ——
39 Fail to accomplish: 2 wds.
40 Lacy border
42 Supervises
44 Middle: British sp.
45 Sibyl
47 Texas river
48 Actor Andrews
49 Resister to an attack
53 Chum
54 Violent winds of French Riviera
58 Obvious
59 Railroad trains
62 Spelling ——
63 Tardy
64 Abuses verbally
65 Stir
66 Dutch city
67 Drenches anew
68 Abided
69 Butlers, maids, etc.
71 —— Chaney
72 Pittsburgh's pro football team
74 Book of Bible
75 Hypocricies
77 —— and sound
78 Ogles
81 Cuba's "strong man"
83 Emphasize
87 Type faces
88 Ancient musical instrument
89 Ceremonials
91 Wire measure
92 Arawakan palms
93 Greek letters
94 —— wave
95 Anger: Dial.
96 Radical: Abbr.
97 One on the way up
98 "Call me ——"
99 Indian princess
100 Sea flower
102 Growing out
104 Caustic agent
106 Express train
107 Powerful person
108 Love story
109 Stage "backdrops"
110 Commence
111 Stung

DOWN

1 Church dignitary
2 Resuscitated
3 Pressing
4 Creates
5 Maple genus
6 Thrice: Comb. form
7 Hebrew ascetic
8 Plane maneuver
9 Old hag
10 Corded fabrics
11 Pronoun
12 Pies, puddings, etc.
13 Fruit
14 In a hurry
15 Chemical suffixes
16 Neither
17 Obvious
18 Ives or Douglas
19 Anchorite
28 Perished
30 Spheres
33 Celestial being
34 Bleaching substances
35 Underwater detection device
37 Bowed
38 Of Boccaccio's classic
39 Bends a fender
41 River, SE France
43 Refills with people
44 Instances
46 Tilts anew
48 Strips
49 Parts, in a play
50 Elude
51 One of the Disciples
52 Rosters
54 Tiny insects
55 Overhead
56 Balancing rod
57 Sows
60 Sever
61 Knit
64 Air ducts
65 Distance runner
67 Speeds
68 Fighter's assets
70 Portuguese land measures
73 Artist's accessory
75 Night clubs
76 Shrill-voiced
78 Football passes
79 Enormous
80 Plato's Academy
81 Beast: Fr.
82 Opera by Verdi
84 Famous
85 Sign in a library
86 Rained and hailed
88 Cure
90 Lion ——
93 Error: Colloq.
94 Mongolian tribesman
95 Airplane "spotter"
97 Bird home
98 —— Hari
99 European capital: Native sp.
101 —— and Bill
103 Louse egg
105 Gypsy

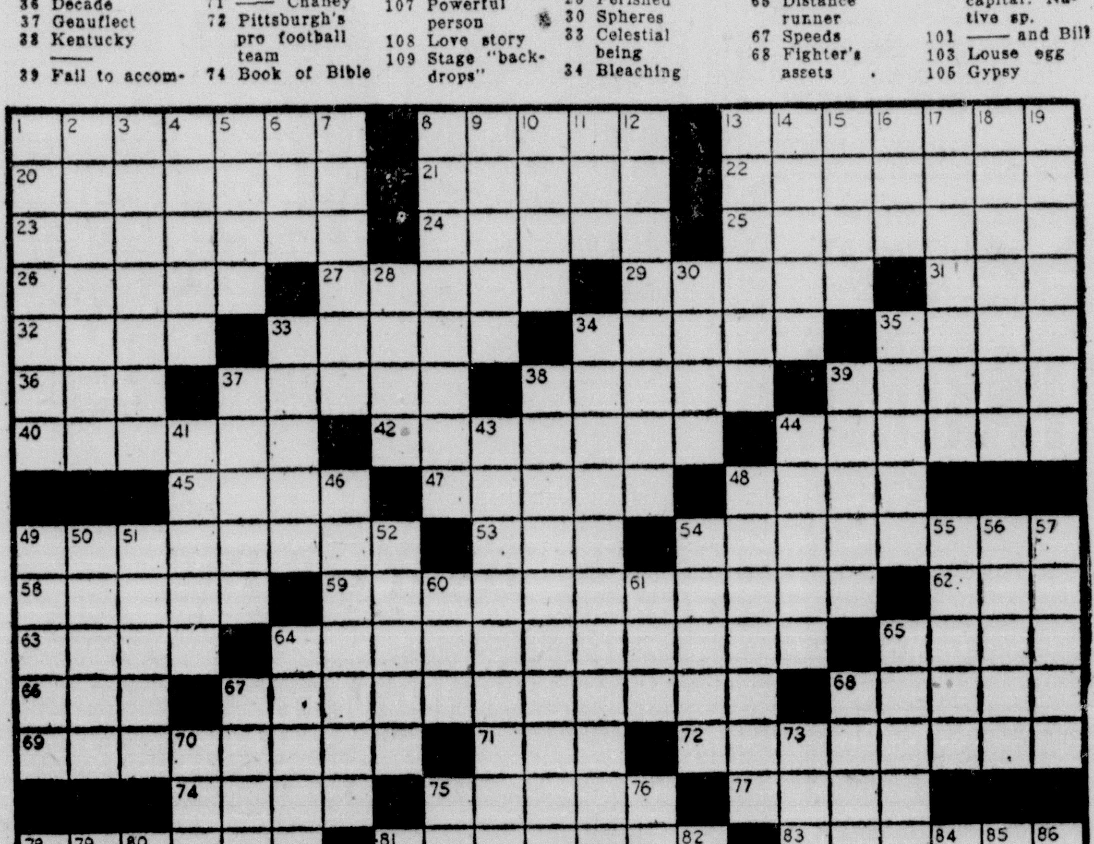

12-1-55

Solution Of Crossword Puzzle Found In Classified Section

Edward G. Robinson, Jayne Mansfield, Albert Dekker

Off-Screen Imitations Made Robinson Popular

Edward G. Robinson's imitators, and there seems to be at least one in every night-club act as well as at every party, have sullied his reputation.

Now at Warner Bros., starring with Nina Foch and Hugh Marlowe in the tension-packed drama "Illegal," opening Friday at the Paramount Theater, Robinson complained in a mild sort of way that there is a popular misconception prevalent that he has played nothing but gangsters. Tough guys who snarl as they unlimber their gats or beat up luckless females.

"The woods are full of Robinson imitators," said the star, who plays a "fixer" in his new picture. "All the imitations run to type. They all date back to "Little Caesar," made 25 years ago.

"Since I played Little Caesar, a no-good hoodlum if there ever was one, I've made 70 pictures. As a matter for the record, I've been an underworld character or gangster in only 10. The rest of the time I've been on the side of law and order.

"But in these 25 years a new generation of imitators has sprung up and these [illegible] are giving imitations of imitations. It's a cinch that many of the Little Caesar imitators are too young to have seen the original characterization."

Robinson [illegible] doesn't mind too much [illegible] and he doesn't mind [illegible] with the character Little Caesar. The role was [illegible] springboard to a durable stardom. It still remains one of his favorite characterizations.

But in his many other pictures he has portrayed scientists, editors, doctors, clergymen, artists, industrialists, fishermen, and attorneys.

"The important thing about all these varied characterizations," he [illegible], "is that I have always tried to portray human beings."

Creek Indians To Get Higher Grant From Uncle Sam

WASHINGTON, Dec. 31 (AP)—The Indian Claims Commission has opened the way for an increased award to the Creek Indians for land they claim was taken from them by Andrew Jackson in 1814.

The land is in Alabama, Georgia and southeastern Mississippi.

The commission decided an award to the Creeks should be on the basis of the 1814 value of 8,986,653 acres. Earlier the commission tentatively had decided on an award of $1,7?9,540 to the Creek Nation.

Paul M. Niebels, attorney for the Creek Nation, said he is hopeful that after a hearing the commission will set a value of $1 to $1.25 an acre for the land.

"The commission action," he told a reporter, "will open the way for the Creeks to get a great deal more than the original award. Much of the land in question sold for $2 an acre or more in 1830."

Background of the case is this: Some Creeks supported the British in the War of 1812. After the British were defeated conditions among the Creeks became worse and Jackson campaigned against them. In 1814 he forced the Creek Nation—including friendly Creeks—to sign a treaty ceding 25 million acres to the U. S. government. Subsequently the Creek Nation was moved to Oklahoma although some of the tribe remained in the area.

The Creeks [illegible] claimed they should be paid for the land taken from them. In 1853 a [illegible] of paying them [illegible] acres. However, nothing was done at that time.

In recent years the claim was [illegible]

[illegible] Creeks intervened and [illegible] settlement.

[illegible] request the [illegible] revised its [illegible]

The government has been given [illegible] to show what payments [illegible] to the Creeks since 1814 should be allowed as offset against [illegible] claim the commission [illegible] presumably will be [illegible]

At The Theatres

PARAMOUNT THEATRE

Today through Thursday—"The Court Martial of Billy Mitchell" [illegible] Gary Cooper and filmed in CinemaScope and color.

Friday and Saturday — Edward G. Robinson starring in "Illegal."

Midnight Show Saturday — Randolph Scott in "A Lawless Street" filmed in Technicolor.

LET'S EXPLORE YOUR MIND

By ALBERT EDWARD WIGGAM, D. Sc.

Reg. U. S. Pat. Off.

Answer to Question No. 1

1. Yes. Mr. ("Uncle") Thomas E. Saxe, Jr., founder of the 'Sittin', Starin', and Rockin' Club,' with thousands of members in 48 states and 22 foreign countries, has found that rocking improves both mental and physical health. He has placed hundreds of rocking chairs at resorts where people sit, stare, rock, and read far more comfortably and healthfully than in the usual wooden chairs. At present, the most prominent members are Winston Churchill, Pres. Eisenhower, and myself! If you don't tell people you are prominent, they'll never find it out!

Answer to Question No. 2

2. Yes, says the American Institute of Family Relations. They report that one German hospital has provided a bowling alley, where fathers can work off their anxieties until the nurse announces the baby's arrival. I was in one maternity hospital — as a reporter—where several fathers were pacing about, chain-smoking. Two were in a corner with bowed heads —maybe praying. But one seemed totally unconcerned — he simply laid there unconscious.

Are you emotionally upset?

"Managing Feeling and Emotions" shows you how to control emotions for happiness. Booklet nonprofit. Send 25 cents, coin only, and stamped, fully addressed reply envelope to Dr. A. E. Wiggam, c-o this newspaper.

Answer to Question No. 3

3. The pig, according to Cornell University scientists, H. H. Dukes and A. U. Moore, as reported in "Science Digest." Maybe it's pig sense. Dukes and Moore rank the IQs of farm animals (in order) as pigs, mules, horses, goats, and sheep. The cow is a "hopeless dullard." Another Columbia U. scientist ranks the IQs of the top ten animals as the chimpanzee, orangutan, gorilla, monkey, dog, cat, raccoon, elephant, pig, and horse.

92-Year-Old Kentuckian Is Father For 19th Time

WHITESBURG, Ky., Dec. 30 (AP)—There's a new baby at the Eli Lucas cabin, the 19th for the 92-year-old father.

"And 'm not through yet by a lot of it," Uncle Eli said with a chuckle. "There'll be more, I hope."

The baby arrived Dec. 2 and was named Villion Rose.

Earlier, it had been reported the baby was born yesterday and that Lucas was 91. But he was quick to set the record straight.

"I was 92 years, one month and 17-days old when the baby came. My wife's 35," he told a photographer. Records here verify his statement.

Uncle Eli, married twice, had 14 children by his first wife and five by his present wife, Rita. They were married in 1941.

Twelve of the children are alive but only three, Wanda Fay, 10, Eli Jr., 7, and Millard Ray, 3, live at the tiny cabin, eight miles from Whitesburg, the county seat.

"Whenever news of a new baby in our family gets out, a heap of people write and ask what kind of food I eat to make me such a man," Uncle Eli said.

And, his wife added, "there was one letter recently from an old man wanting to know how he could go about getting a young wife, too."

Uncle Eli contends there is no particular reason for the longevity that runs in his family. A paternal grandmother lived to be 107 and Lucas' father was 97 when he died.

"I've just worked hard all my life, eat cornbread and fat meat and paid my debts," Uncle Eli explained.

For years he made a living from farming. He also served 21 years as a deputy sheriff without ever carrying a gun in a remote area where a cannon-sized pistol often was the only convincing badge of authority.

Today, Uncle Eli spends most of his time on the front porch but manages to dig a little in the garden behind the house.

"Lots of folks tell me I don't look any older than I did years ago, but I can tell a big difference. I can't hardly get up and down without pulling on something."

That said, he went out and began to work in his garden.

Births

ST. FRANCIS

Mr. and Mrs. Roy D. Hicks of Metairie, a girl, Mary Ann, Dec. 15.

Mr. and Mrs. Robert L. Gilley of Monroe, a boy, Robert Daniel, Dec. 16.

Mr. and Mrs. Joseph B. Taravella of Monroe, a girl, Rose Mary, Dec. 16.

Mr. and Mrs. Willie G. Carter of West Monroe, a boy, Billy Joe, Dec. 16.

Mr. and Mrs. Gerald F. Bridges of Monroe, a boy, Gerald Ford, Dec. 16.

Mr. and Mrs. Tillman C. Hembree, Jr. of West Monroe, A. James Curtis, Dec. 16.

Mr. and Mrs. Donald R. Cannon of West Monroe, a boy, Robert King, Dec. 17.

Mr. and Mrs. Willie F. McGough of Monroe, a boy, William Michael, Dec. 17.

Mr. and Mrs. Raymond R. Rugg of Monroe, a boy, Phillip Randall, Dec. 18.

Mr. and Mrs. Frank E. Maxwell of West Monroe, a boy, Frank Earl, Dec. 17.

Mr. and Mrs. Bobby L. Aymond of Monroe, a girl, Laura Ann, Dec. 18.

Mr. and Mrs. Nelson A. Morange of West Monroe, a boy, Billy Anthony, Dec. 18.

Mr. and Mrs. Elmer R. Windborne of Monroe, a girl, Pamela Delight, Dec. 19.

Mr. and Mrs. James A. Poindexter of West Monroe, a boy, James Ronald, Dec. 20.

Mr. and Mrs. John B. Kitchingham of Monroe, a girl, Susan Carol, Dec. 19.

Mr. and Mrs. Bobby L. Woods of Monroe, a boy, Randy Lawson, Dec. 19.

Mr. and Mrs. Benjamin L. Wade of Oak Ridge, a girl, Marion Camille, Dec. 19.

Mr. and Mrs. Robert H. Scott of Monroe, a girl, Sally Anne, Dec. 20.

Mr. and Mrs. Jackie R. Brown of West Monroe, a boy, Jackie Ray, Dec. 21.

Mr. and Mrs. J. L. Edwards of Monroe, a girl, Penny Gail, Dec. 21.

Mr. and Mrs. James A. Savell of Calhoun, a boy, James Allan, Dec. 21.

Mr. and Mrs. Jimmie W. Jones of Monroe, a boy, Jimmie William, Jr., Dec. 21.

Mr. and Mrs. Cecil Bryant of Monroe, a boy, Larry Dean, Dec. 21.

Mr. and Mrs. Rudolph K. Bedgood of West Monroe, a girl, Shirley Ann, Dec. 22.

Mr. and Mrs. Jeff Scott of Swartz, a boy, Johnny Hoyt, Dec. 22.

Mr. and Mrs. Peyton M. Saucier of West Monroe, a girl, Barbara Lois, Dec. 23.

Mr. and Mrs. Joseph A. Marsala of Monroe, a girl, Patricia, Dec. 23.

Dr. and Mrs. James T. Henry of Farmerville, a boy, Loran Michael, Dec. 23.

Mr. and Mrs. Joseph M. Lacara of Monroe, a girl, Dec. 23.

Mr. and Mrs. Richard T. Barnes of Monroe, a boy, William Henry, Dec. 24.

Mr. and Mrs. Sidney R. Mock of West Monroe, a boy, Tomothy Ray, Dec. 24.

Mr. and Mrs. James A. Shannon of West Monroe, a boy, Billy Ray, Dec. 24.

Mr. and Mrs. Kenneth D. Creighton of Monroe, a boy, Leslie Donald, Dec. 26.

Mr. and Mrs. Virgil R. Bivens of Monroe, a boy, John Ray, Dec. 27.

Mr. and Mrs. Zack A. Willis of West Monroe, a boy, Allen O'Neal, Dec. 23.

Mr. and Mrs. Lones G. Starr of West Monroe, a girl, Barbara Mae, Dec. 26.

Mr. and Mrs. Herbert C. Blakeney of Monroe, a girl, Shelia Dianne, Dec. 27.

Mr. and Mrs. Louis T. Brinson, Jr., of West Monroe, a boy, Louis Terry III, Dec. 27.

Mr. and Mrs. Harvey L. Lofton of West Monroe, a girl, Marilyn Dianne, Dec. 28.

Mr. and Mrs. Charles M. Tannehill of West Monroe, a boy, Thomas Norris, Dec. 29.

Mr. and Mrs. John B. McKinley of Monroe, a girl, De Etta, Dec. 28.

Mr. and Mrs. Roy J. Sealia of Monroe, a boy, Frank Edward, Dec. 23.

Mr. and Mrs. George F. Stamper of Monroe, a boy, Gary Walker, Dec. 28.

Mr. and Mrs. James D. Acree of West Monroe, a girl, Debra Ann, Dec. 28.

Mr. and Mrs. Harold L. Chadick of Monroe, a girl, Elizabeth Elaine, Dec. 28.

Mr. and Mrs. Ellis Q. Kelley of West Monroe, a boy, Joel Quinford, Dec. 29.

Mr. and Mrs. Carl E. Taylor of Sterlington, a boy, Carl Everette, Dec. 29.

Mr. and Mrs. Ernest Kavanaugh of Monroe, a boy, Johnny Ray, Dec. 28.

Mr. and Mrs. Milton A. Smith of Monroe, a girl, Ava Loree, Dec. 28.

Mr. and Mrs. Alvin E. Hobbs of West Monroe, a boy, Kenneth Allyn, Dec. 27.

Colored

Jessie and Gloria McNeal of Monroe, a girl, Joyce Sarite, Dec. 15.

Henry and Georgia Etta Dotray of Monroe, a boy, Henry, Jr., Dec. 18.

Glen and Julia Mae Johnson of Monroe, a boy, Frederick Wayne, Dec. 18.

Alma and Jean Johnson of West Monroe, a boy, Jerald Wayne, Dec. 18.

James and Hattie Louise Thomas of Monroe, a boy, Hardy Wayne, Dec. 21.

Levy and Helen Liggins of Monroe, a boy, Michael O'Neal, Dec. 21.

Bennie and Emma Mae Ford of Monroe, a girl, Eva Jean, Dec. 25.

Winners Named In Dubach Contest

DUBACH, Dec. 31 (Special)—Mrs. Cotton Fuller was named first place winner in the annual Dubach Lion's club Christmas lighting contest.

Others winners were Marvin Fowler, second place Paul Bonin, third Mrs. J. M. Newsome, fourth; Mrs. M. O. Colvin, fifth; Mrs. Herschel Colvin, sixth; O. E. Payne, seventh.

RETIRING MANAGER RECEIVES GIFT—E. R. Dawson, center, manager of the local Western Union, is shown receiving a fine watch as a gift, marking his 45 years service with the Western Union Telegraph Co. Presenting the gift is J. C. Dowda, district superintendent, of Dallas, Tex., and looking on is Mrs. Dawson. Dawson is retiring from service with the company January 1. He will be replaced by J. Paul Jones, of Port Arthur, Tex.

E. R. Dawson Retires; With Western Union 43 Years

E. R. Dawson, completing more than three decades of service as Western Union manager in Monroe, and a total of 43 years' service with the company which started back in North Carolina, on January 1 enters a well earned retirement.

As an appreciation of the services he has rendered, a party was held in Hotel Virginia the past week when his associates assembled to express their appreciation and to wish him many more years during which he will be on the sidelines, but ever willing and anxious to afford any possible aid within his power. A handsome watch was presented to him.

Mr. Dawson was born August 8, 1883 in Kinston, N. C. In his early life he worked for the railroad for seven years, and in 1912 he started telegraphy work, and making rapid progress he served as manager successively in Barnwell, Blackville and Union in his native state.

In 1917 World War broke and he entered foreign service which ended for him in 1919 with the close of the war.

For 18 months he was engaged in private business but in 1921 he returned to the Western Union. He served the Western Union in Dallas, Tex. until March, 1923 when he came to Monroe to become manager.

In that same year, Dawson was married to his wife who up to the time of her marriage had lived only in San Antonio, Tex.

In Monroe, Dawson has lived a full life with not only his business connections but also he has been active in club and civic work and in the affairs of the First Christian Church. He was for years active in his membership of the Monroe Rotary Club, was for one term of office, its president and received the presidential citation, the district governor's citation and a citation for his work in the advancement of the cause of Rotary. In his church he served as elder and as lay preacher, visiting a number of small towns where there was no minister and supplying in the pulpit in many instances.

Dawson will be replaced by J. Paul Jones who will come here from Port Arthur, Tex., to assume the management of the local office.

Softened cream cheese mixed with a little grated orange rind, orange juice and sugar, makes a delicious topping for fruit. Serve it with canned blueberries or thawed frozen sliced peaches.

Gospel Singing At Boosters Hall

The first gospel singing session of the new year will convene at 1:30 this afternoon in the Missouri and Pacific Booster hall.

There will be a short business session for the purpose of electing officers to serve for the ensuing year.

All lovers of gospel music are cordially invited to attend.

GET RID OF PESTS

Roaches and silverfish are likely to be active in houses during the cooler part of the year. Roaches, particularly, come inside when the weather gets cool and food gets scarce outside, so don't allow them to live in your kitchen all winter. Cattle owners should not indirectly feed millions of lice during the winter. Spray dairy cattle with lindane or methoxychlor wettable powder and beef and other cattle with DDT, BHC or toxaphene wettable powder.

STAR Drive In Theater
DIAL 7047
Showtime 6:30
JACK WEBB as PETE KELLY
A DOCUMENTED STORY OF THE ROARING TWENTIES... THE VIOLENCE, THE HEARTACHE, THE MUSIC ...THE REASON THEY NAMED IT THE JAZZ AGE!
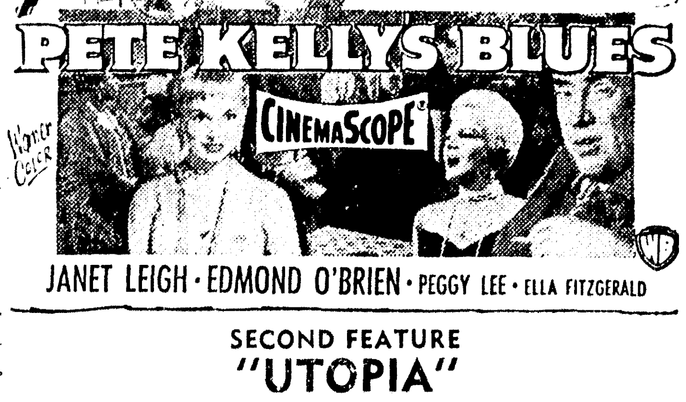
PETE KELLY'S BLUES
CINEMASCOPE
JANET LEIGH · EDMOND O'BRIEN · PEGGY LEE · ELLA FITZGERALD
SECOND FEATURE
"UTOPIA"
STARRING LAUREL AND HARDY
ALSO COLOR CARTOON

STRAND
NOW SHOWING
SAMUEL GOLDWYN, JR. presents
ROBERT MITCHUM
MAN WITH THE GUN
CARTOON & NEWS

RIALTO DIAL 9383
NOW SHOWING
JOHN WAYNE
LAUREN BACALL
"BLOOD ALLEY"
FROM WARNER BROS.
CARTOON & NEWS

DELTA Phone 8626
OPEN 11:45
TODAY AND MONDAY
DOUBLE FEATURE

JAMES STEWART in THE MAN FROM LARAMIE
Co-Starring ARTHUR KENNEDY · DONALD CRISP
FEATURE NO. 2
"THE BIG BLUFF"

NOW SHOWING
JOY DRIVE-IN
FIRST DRIVE IN SHOWING
SHOW TIME AT 6:30
TENNESSEE'S PARTNER
SUPERSCOPE
Bret Harte's immortal story of the GAMBLER and the GUNMAN!

Starring JOHN PAYNE · RONALD REAGAN
RHONDA FLEMING · COLEEN GRAY
TECHNICOLOR
2ND BIG FEATURE
Dramatic! Unforgettable!
SMASH-UP
with SUSAN HAYWARD
LEE BOWMAN
EDDIE ALBERT

JIM
PH. 3-5560
Open 11:45—Air-Conditioned
TODAY Thru Wednesday
Your Happy New Year Show
CINEMASCOPE TECHNICOLOR
THE SAGA OF THOSE HILARIOUS KANSAS BRAWLS SET TO SINGIN'... DANCIN'...AND MAD, MAD MUSIC!
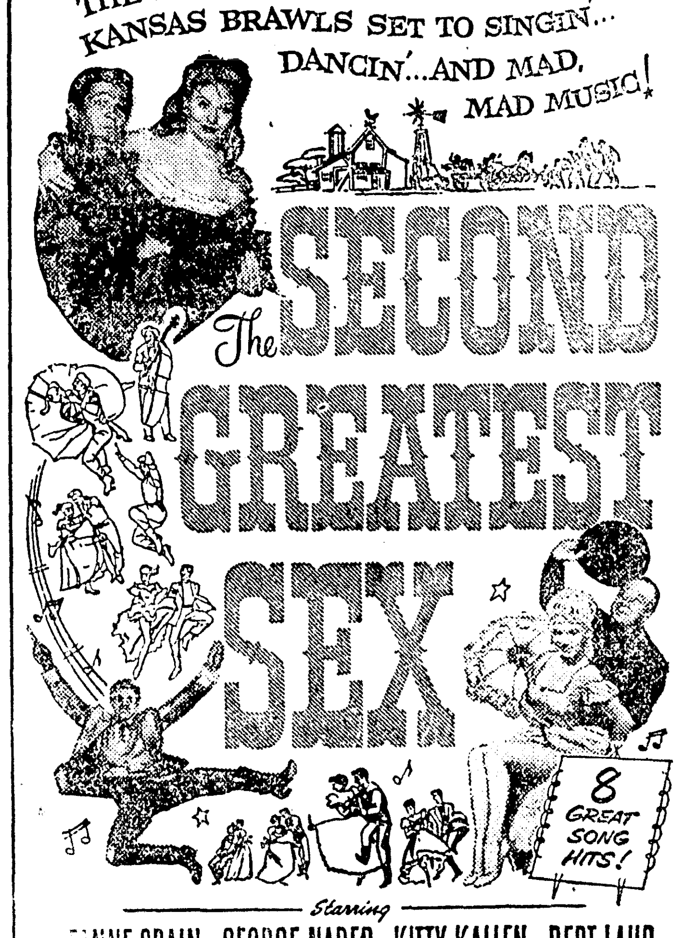
The SECOND GREATEST SEX
8 GREAT SONG HITS!
Starring JEANNE CRAIN · GEORGE NADER · KITTY KALLEN · BERT LAHR
MAMIE VAN DOREN · KEITH ANDES · PAUL GILBERT
with TOMMY RALL · JIMMY BOYD · KATHLEEN CASE · THE MIDWESTERNERS
DIRECTED BY GEORGE MARSHALL · WRITTEN FOR THE SCREEN BY CHARLES HOFFMAN
PRODUCED BY ALBERT J. COHEN · A UNIVERSAL-INTERNATIONAL PICTURE

Gala NEW YEAR Show
...and then they gave him a court-martial!
They gave him the rank of General and the name of hero... they gave him almost every honor a fighting man can win... and then they gave him a court-martial!
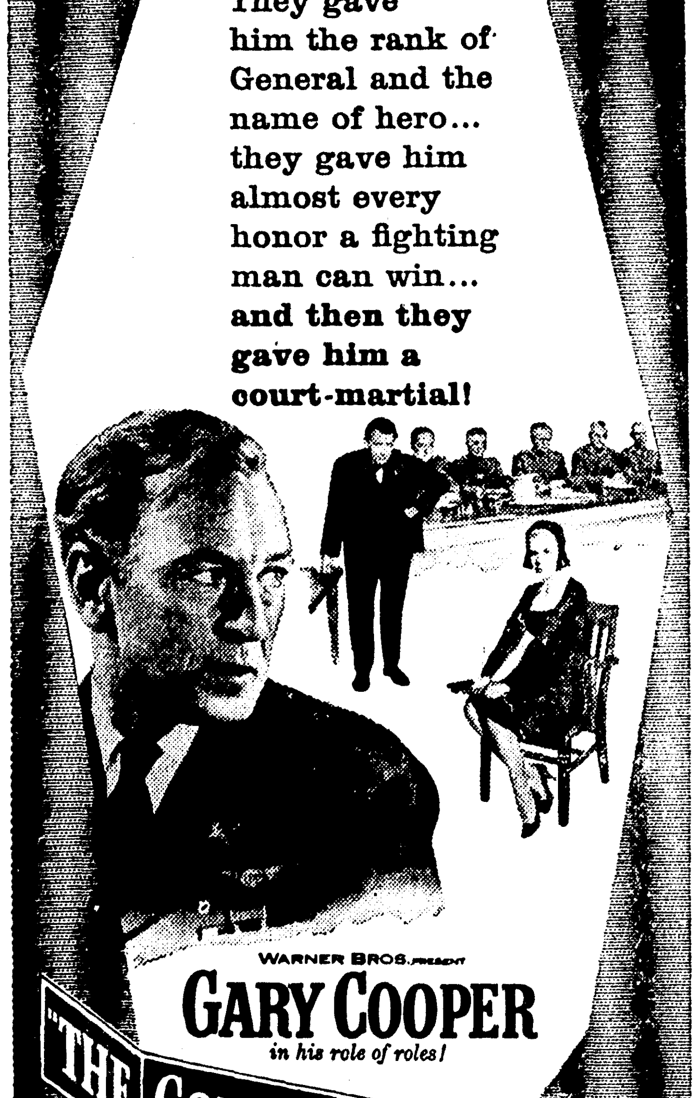
WARNER BROS. PRESENT
GARY COOPER
in his role of roles!
"THE COURT-MARTIAL OF BILLY MITCHELL"
CINEMASCOPE WARNERCOLOR
CO-STARRING CHARLES BICKFORD · RALPH BELLAMY · ROD STEIGER
ELIZABETH MONTGOMERY
Box Office Opens 11:45 A.M.
STARTS TODAY!
PARAMOUNT
Phone 2-0970

Edward G. Robinson, Jayne Mansfield, Albert Dekker

Off-Screen Imitations Made Robinson Popular

Edward G. Robinson's imitators, and there seems to be at least one in every night-club act as well as at every party, have sullied his reputation.

Now at Warner Bros., starring with Nina Foch and Hugh Marlowe in the tension-packed drama "Illegal," opening Friday at the Paramount Theater, Robinson complained in a mild sort of way that there is a popular misconception prevalent that he has played nothing but gangsters. Tough guys who snarl as they unlimber their gats or beat up luckless females.

"The woods are full of Robinson imitators," said the star, who plays a "fixer" in his new picture. "All the imitations run to type. They all date back to "Little Caesar," made 25 years ago.

"Since I played Little Caesar, a no-good hoodlum if there ever was one, I've made 70 pictures. As a matter for the record, I've been an underworld character or gangster in only 10. The rest of the time I've been on the side of law and order.

"But in these 25 years a new generation of imitators has sprung up and these guys are giving imitations of imitations. It's a cinch that many of the Little Caesar imitators are too young to have seen the original characterization."

Robinson really doesn't mind too much being imitated and he doesn't mind being identified with the character Little Caesar. The role was his springboard to a durable stardom. It still remains one of his favorite characterizations.

But in his many other pictures he has portrayed scientists, editors, doctors, clergymen, artists, industrialists, fishermen, and attorneys.

"The important thing about all these varied characterizations," he says, "is that I have always tried to portray human beings."

Creek Indians To Get Higher Grant From Uncle Sam

WASHINGTON, Dec. 31 (AP)—The Indian Claims Commission has opened the way for an increased award to the Creek Indians for land they claim was taken from them by Andrew Jackson in 1814.

The land is in Alabama, Georgia and southeastern Mississippi.

The commission decided an award to the Creeks should be on the basis of the 1814 value of 8,986,653 acres. Earlier the commission tentatively had decided on an award of $1,769,940 to the Creek Nation.

Paul M. Niebels, attorney for the Creek Nation, said he is hopeful that after a hearing the commission will set a value of $1 to $1.25 an acre for the land.

"The commission action," he told a reporter, "will open the way for the Creeks to get a great deal more than the original award. Much of the land in question sold for $2 an acre or more in 1820."

Background of the case is this: Some Creeks supported the British in the War of 1812. After the British were defeated conditions among the Creeks became worse and Jackson campaigned against them. In 1814 he forced the Creek Nation—including friendly Creeks—to sign a treaty ceding 25 million acres to the U.S. government. Subsequently the Creek Nation was moved to Oklahoma although some of the tribe remained in the area.

The Creeks subsequently claimed they should be paid for the land taken from them. In 1853 a compromise was suggested on the basis of paying them for 8,936,653 acres. However, nothing was done at that time.

In recent years the claim was renewed. Niebels said the commission made a preliminary award on the basis of the 1853 compromise plan. Subsequently, however, the eastern Creeks intervened and asked a higher settlement.

As a result of this request the commission yesterday revised its order.

The government has been given 60 days to show what payments made to the Creeks since 1814 should be allowed as offset against whatever claim the commission eventually allows. A hearing on the value question presumably will be set later.

At The Theatres

PARAMOUNT THEATRE

Today through Thursday—"The Court Martial of Billy Mitchell" starring Gary Cooper and filmed in CinemaScope and color.

Friday and Saturday — Edward G. Robinson starring in "Illegal."

Midnight Show Saturday — Randolph Scott in "A Lawless Street" filmed in Technicolor.

LET'S EXPLORE YOUR MIND

By ALBERT EDWARD WIGGAM D Sc.

Reg U S Pat Off.

Answer to Question No. 1

1. Yes. Mr. ("Uncle") Thomas E. Saxe, Jr., founder of the 'Sittin', Starin', and Rockin' Club," with thousands of members in 48 states and 22 foreign countries. has found that rocking improves both mental and physical health. He has placed hundreds of rocking chairs at resorts where people sit, stare, rock, and read far more comfortably and healthfully than in the usual wooden chairs. At present, the most prominent members are Winston Churchill, Pres. Eisenhower, and myself! If you don't tell people you are prominent, they'll never find it out!

Answer to Question No. 2

2. Yes, says the American Institute of Family Relations. They report that one German hospital has provided a bowling alley, where fathers can work off their anxieties until the nurse announces the baby's arrival. I was in one maternity hospital — as a reporter—where several fathers were pacing about, chain-smoking. Two were in a corner with bowed heads—maybe praying. But one seemed totally unconcerned — he simply laid there unconscious.

Are you emotionally upset?

"Managing Feeling and Emotions" shows you how to control emotions for happiness. Booklet nonprofit. Send 25 cents, coin only, and stamped, fully addressed reply envelope to Dr. A. E. Wiggam, c-o this newspaper.

Answer to Question No. 3

3. The pig, according to Cornell University scientists, H. H. Dukes and A. U. Moore, as reported in "Science Digest." Maybe it's pig sense. Dukes and Moore rank the IQs of farm animals (in order) as pigs, mules, horses, goats, and sheep. The cow is a "hopeless dullard." Another Columbia U. scientist ranks the IQs of the top ten animals as the chimpanzee, orangutan, gorilla, monkey, dog, cat, raccoon, elephant, pig, and horse.

92-Year-Old Kentuckian Is Father For 19th Time

WHITESBURG, Ky., Dec. 30 (AP)—There's a new baby at the Eli Lucas cabin, the 19th for the 92-year-old father.

"And 'm not through yet by a lot of it," Uncle Eli said with a chuckle. "There'll be more, I hope."

The baby arrived Dec. 2 and was named Villion Rose.

Earlier, it had been reported the baby was born yesterday and that Lucas was 91. But he was quick to set the record straight.

"I was 92 years, one month and 17-days old when the baby came. My wife's 35," he told a photographer. Records here verify his statement.

Uncle Eli, married twice, had 14 children by his first wife and five by his present wife, Rita. They were married in 1941.

Twelve of the children are alive but only three, Wanda Fay, 10, Eli Jr., 7, and Millard Ray, 3, live at the tiny cabin, eight miles from Whitesburg, the county seat.

"Whenever news of a new baby in our family gets out, a heap of people write and ask what kind of food I eat to make me such a man," Uncle Eli said.

And, his wife added, "there was one letter recently from an old man wanting to know how he could go about getting a young wife, too."

Uncle Eli contends there is no particular reason for the longevity that runs in his family. A paternal grandmother lived to be 107 and Lucas' father was 97 when he died.

"I've just worked hard all my life, eat cornbread and fat meat and paid my debts," Uncle Eli explained.

For years he made a living from farming. He also served 21 years as a deputy sheriff without ever carrying a gun in a remote area where a cannon-sized pistol often was the only convincing badge of authority.

Today, Uncle Eli spends most of his time on the front porch but manages to dig a little in the garden behind the house.

"Lots of folks tell me I don't look any older than I did years ago, but I can tell a big difference. I can't hardly get up and down without pulling on something."

That said, he went out and began to work in his garden.

Births

ST. FRANCIS

Mr. and Mrs. Roy D. Hicks of Metairie, a girl, Mary Ann, Dec. 15.

Mr. and Mrs. Robert L. Gilley of Monroe, a boy, Robert Daniel, Dec. 16.

Mr. and Mrs. Joseph B. Taravella of Monroe, a girl, Rose Mary, Dec. 16.

Mr. and Mrs. Willie G. Carter of West Monroe, a boy, Billy Joe, Dec. 16.

Mr. and Mrs. Gerald F. Bridges of Monroe, a boy, Gerald Ford, Dec. 16.

Mr. and Mrs. Tillman C. Hembree, Jr. of West Monroe, A. James Curtis, Dec. 16.

Mr. and Mrs. Donald R. Cannon of West Monroe, a boy, Robert King, Dec. 17.

Mr. and Mrs. Willie E. McGough of Monroe, a boy, William Michael, Dec. 17.

Mr. and Mrs. Raymond R. Rugg of Monroe, a boy, Phillip Randall, Dec. 18.

Mr. and Mrs. Frank E. Maxwell of West Monroe, a boy, Frank Earl, Dec. 17.

Mr. and Mrs. Bobby L. Aymond of Monroe, a girl, Laura Ann, Dec. 18.

Mr. and Mrs. Nelson A. Morange of West Monroe, a boy, Billy Anthony, Dec. 18.

Mr. and Mrs. Elmer R. Windborne of Monroe, a girl, Pamela Delight, Dec. 19.

Mr. and Mrs. James A. Poindexter of West Monroe, a boy, James Ronald, Dec. 20.

Mr. and Mrs. John B. Kitchingham of Monroe, a girl, Susan Carol, Dec. 19.

Mr. and Mrs. Bobby L. Woods of Monroe, a boy, Randy Lawson, Dec. 19.

Mr. and Mrs. Benjamin L. Wade of Oak Ridge, a girl, Marion Camille, Dec. 19.

Mr. and Mrs. Robert H. Scott of Monroe, a girl, Sally Anne, Dec. 20.

Mr. and Mrs. Jackie R. Brown of West Monroe, a boy, Jackie Ray, Dec. 21.

Mr. and Mrs. J. L. Edwards of Monroe, a girl, Penny Gail, Dec. 21.

Mr. and Mrs. James A. Savell of Calhoun, a boy, James Allan, Dec. 21.

Mr. and Mrs. Jimmie W. Jones of Monroe, a boy, Jimmie William, Jr., Dec. 21.

Mr. and Mrs. Cecil Bryant of Monroe, a boy, Larry Dean, Dec. 21.

Mr. and Mrs. Rudolph K. Bedgood of West Monroe, a girl, Shirley Ann, Dec. 22.

Mr. and Mrs. Jeff Scott of Swartz, a boy, Johnny Hoyt, Dec. 22.

Mr. and Mrs. Peyton M. Saucier of West Monroe, a girl, Barbara Lois, Dec. 23.

Mr. and Mrs. Joseph A. Marsala of Monroe, a girl, Patricia, Dec. 23.

Dr. and Mrs. James T. Henry of Farmerville, a boy, Lorin Michael, Dec. 23.

Mr. and Mrs. Joseph M. Lacara of Monroe, a girl, Dec. 23.

Mr. and Mrs. Richard T. Barnes of Monroe, a boy, William Henry, Dec. 24.

Mr. and Mrs. Sidney R. Mock of West Monroe, a boy, Tomothy Ray, Dec. 24.

Mr. and Mrs. James A. Shannon of West Monroe, a boy, Billy Ray, Dec. 24.

Mr. and Mrs. Kenneth D. Creighton of Monroe, a boy, Leslie Donald, Dec. 26.

Mr. and Mrs. Virgil R. Bivens of Monroe, a boy, John Ray, Dec. 27.

Mr. and Mrs. Zack A. Willis of West Monroe, a boy, Allen O'Neal, Dec. 23.

Mr. and Mrs. Lones G. Starr of West Monroe, a girl, Barbara Mae, Dec. 26.

Mr. and Mrs. Herbert C. Blakeney of Monroe, a girl, Shelia Dianne, Dec. 27.

Mr. and Mrs. Louis T. Brinson, Jr., of West Monroe, a boy, Louis Terry III, Dec. 27.

Mr. and Mrs. Harvey L. Lofton of West Monroe, a girl, Marilyn Dianne, Dec. 28.

Mr. and Mrs. Charles M. Tannehill of West Monroe, a boy, Thomas Norris, Dec. 29.

Mr. and Mrs. John B. McKinley of Monroe, a girl, De Etta, Dec. 28.

Mr. and Mrs. Roy J. Scalia of Monroe, a boy, Frank Edward, Dec. 23.

Mr. and Mrs. George E. Stamper of Monroe, a boy, Gary Walker, Dec. 28.

Mr. and Mrs. James D. Acree of West Monroe, a girl, Debra Ann, Dec. 28.

Mr. and Mrs. Harold L. Chadick of Monroe, a girl, Elizabeth Elaine, Dec. 28.

Mr. and Mrs. Ellis Q. Kelley of West Monroe, a boy, Joel Quinford, Dec. 29.

Mr. and Mrs. Carl E. Taylor of Sterlington, a boy, Carl Everette, Dec. 29.

Mr. and Mrs. Ernest Kavanaugh of Monroe, a boy, Johnny Ray, Dec. 28.

Mr. and Mrs. Milton A. Smith of Monroe, a girl, Ava Loree, Dec. 28.

Mr. and Mrs. Alvin E. Hobbs of West Monroe, a boy, Kenneth Allyn, Dec. 27.

Colored

Jessie and Gloria McNeal of Monroe, a girl, Joyce Sarite, Dec. 15.

Henry and Georgia Etta Dotray of Monroe, a boy, Henry, Jr., Dec. 18.

Glen and Julia Mae Johnson of Monroe, a boy, Frederick Wayne, Dec. 18.

Alma and Jean Johnson of West Monroe, a boy, Jerald Wayne, Dec. 18.

James and Hattie Louise Thomas of Monroe, a boy, Hardy Wayne, Dec. 21.

Levy and Helen Liggins of Monroe, a boy, Michael O'Neal, Dec. 21.

Bennie and Emma Mae Ford of Monroe, a girl, Eva Jean, Dec. 25.

Winners Named In Dubach Contest

DUBACH, Dec. 31 (Special)—Mrs. Cotton Fuller was named first place winner in the annual Dubach Lion's club Christmas lighting contest.

Others winners were Marvin Fowler, second place Paul Bonin, third Mrs. J. M. Newsome, fourth; Mrs. M. O. Colvin, fifth; Mrs. Herschel Colvin, sixth; O. E. Payne, seventh.

RETIRING MANAGER RECEIVES GIFT—E. R. Dawson, center, manager of the local Western Union, is shown receiving a fine watch as a gift, marking his 45 years service with the Western Union Telegraph Co. Presenting the gift is J. C. Dowda, district superintendent, of Dallas, Tex., and looking on is Mrs. Dawson. Dawson is retiring from service with the company January 1. He will be replaced by J. Paul Jones, of Port Arthur, Tex.

E. R. Dawson Retires; With Western Union 43 Years

E. R. Dawson, completing more than three decades of service as Western Union manager in Monroe, and a total of 43 years' service with the company which started back in North Carolina, on January 1 enters a well earned retirement.

As an appreciation of the services he has rendered, a party was held in Hotel Virginia the past week when his associates assembled to express their appreciation and to wish him many more years during which he will be on the sidelines, but ever willing and anxious to afford any possible aid within his power. A handsome watch was presented to him.

Mr. Dawson was born August 8, 1888 in Kinston, N. C. In his early life he worked for the railroad for seven years, and in 1912 he started telegraphy work, and making rapid progress he served as manager successively in Barnwell, Blackville and Union in his native state.

In 1917 World War broke and he entered foreign service which ended for him in 1919 with the close of the war.

For 18 months he was engaged in private business but in 1921 he returned to the Western Union. He served the Western Union in Dallas, Tex. until March, 1923 when he came to Monroe to become manager.

In that same year, Dawson was married to his wife who up to the time of her marriage had lived only in San Antonio, Tex.

In Monroe, Dawson has lived a full life with not only his business connections but also he has been active in club and civic work and in the affairs of the First Christian Church. He was for years active in his membership of the Monroe Rotary Club, was for one term of office, its president and received the presidential citation, the district governor's citation and a citation for his work in the advance ment of the cause of Rotary. In his church he served as elder and as lay preacher, visiting a number of small towns where there was no minister and supplying in the pulpit in many instances.

Dawson will be replaced by J. Paul Jones who will come here from Port Arthur, Tex., to assume the management of the local office.

Softened cream cheese mixed with a little grated orange rind, orange juice and sugar, makes a delicious topping for fruit. Serve it with canned blueberries or thawed frozen sliced peaches.

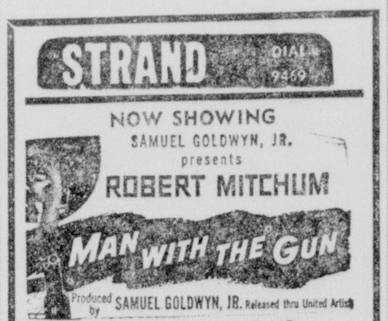

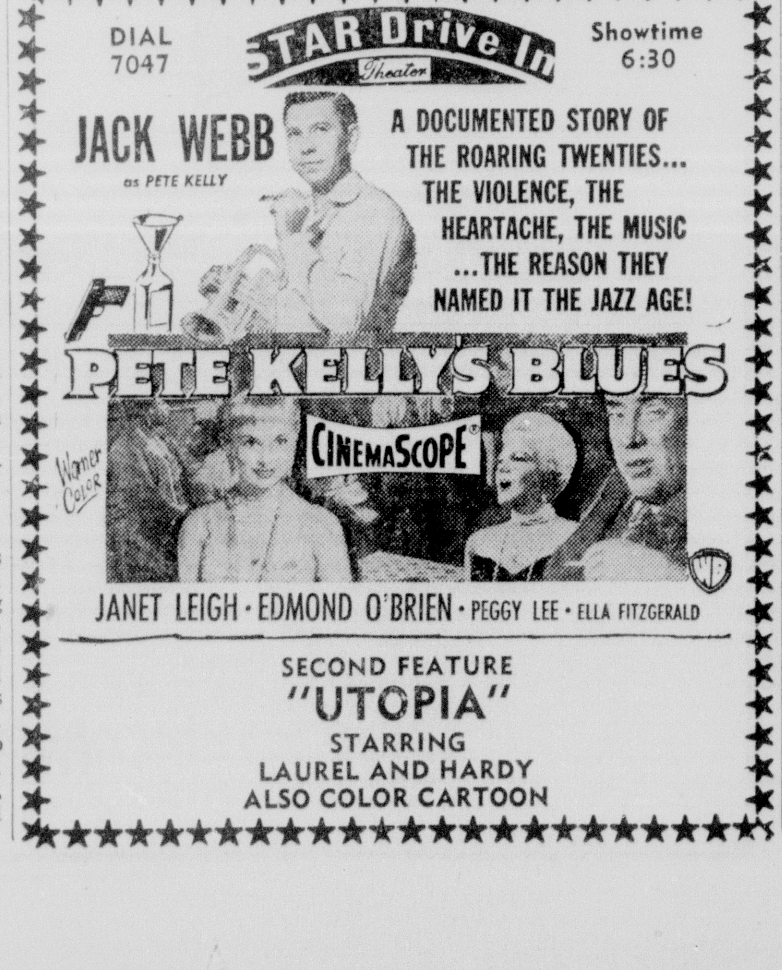

Gospel Singing At Boosters Hall

The first gospel singing session of the new year will convene at 1:30 this afternoon in the Missouri and Pacific Booster hall.

There will be a short business session for the purpose of electing officers to serve for the ensuing year.

All lovers of gospel music are cordially invited to attend.

GET RID OF PESTS

Roaches and silverfish are likely to be active in houses during the cooler part of the year. Roaches, particularly, come inside when the weather gets cool and food gets scarce outside, so don't allow them to live in your kitchen all winter. Cattle owners should not indirectly feed millions of lice during the winter. Spray dairy cattle with lindane or methoxychlor wettable powder and beef and other cattle with DDT, BHC or toxaphene wettable powder.

Relics Returned To Rebuilt Abbey

CASSINO, Italy (Special) — Relics of St. Benedict and his sister, St Scholastica, have been returned to the rebuilt abbey of Monte Cassino, the monastery he founded 14 centuries ago.

The abbey, 80 miles south of Rome, was virtually destroyed by Allied bombing during the savage World War Two Battle of Cassino. The relics were found in the rubble following a painstaking post-war search and were placed in a nearby chapel for safekeeping.

Monks moved back into the abbey —reconstructed with Allied help — in September 1952. But only this month was the central altar restored and dedicated.

MY ANSWER by Billy Graham

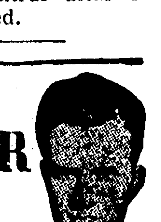

QUESTION: Here in college I find that most of the students do not believe the Bible to be inspired. To me, fulfilled prophecies are proof of its validity. What do you think? D. W.

ANSWER: For some it is sufficient that the Bible itself claims to be inspired. Paul, the apostle, writing to Timothy, says: "All scripture is given by inspiration of God." Again and again the Old Testament prophets prefaced their messages with the affirmation: "Thus saith the Lord." In the New Testament we find Jesus Himself and the New Testament writers as a whole, accepting both the inspiration and authority of the Old Testament writings. Then too, there is the practical and effective way of taking the Bible and reading it after asking God's Holy Spirit to make it plain to our hearts. One prominent scholar, in translating the New Testament from the Greek into English, speaks of the "living quality" of the material at hand, as though He were an electrician rewiring a house without being able to cut off the current. If one is truly willing to discover that the Bible is God's inspired word, all he has to do is to be willing to hear and accept God's message; then, as he reads the scriptures he will know in his heart that it is God inspired.

Cleft Rock Church Sponsors Youth Aid

Cleft Rock Baptist Church is sponsoring an inter-denominational youth for Christ program every Saturday night at the Cleft Rock Baptist Cuhrch on the Winnsboro Road. Donnie McEnery is president of this meeting and is doing a marvelous job. Donald McGough, the music director, always has special music that blesses your heart.

This Saturday night being New Year's Eve, there was a special program beginning at 8:00 a. m. All churches of the twin cities and outsiders are urged to attend.

Bible Words for Today

PHIL. 1:21 "For to me to live is Christ, and to die is gain."

• • •

In these words we find the secret of the Apostle Paul's victorious and abundant life. He was living now for Christ. Every other motive and passion was secondary while Christ was first in his life. This way of life has its present compensations, however Paul confidently tells us the real payoff is what is on the other side of death. Death cannot be counted a loss to the person who lives for Christ, but rather it is a gain, an addition in every case. Christ alone holds the key to happiness now and happiness hereafter.

The Rev. Harold B. Winn
First Friends Church
Salem, Ohio

Your Guiding Star by Marya

YEAR OF BIRTH____
MONTH OF BIRTH____
DATE TODAY____
TOTAL____

An Inspiration From The Holy Bible

Fill in above spaces. Total figures. If last figure in total is under 5 this is your key number. If last figure in total is 5 or over subtract 5 to find your key number. Following your key number is your message for today.

McNaught Syndicate, Inc.

0.	Ps. 46:2.	We will not fear, though the earth should change.
1.	Ps. 51:10.	Put a new and right spirit within me.
2.	Eph. 5:15.	Look carefully how you walk, making the most of the time.
3.	II Cor. 5:17.	The old has passed away, behold, the new has come.
4.	Eph. 4:22, 23.	Put off your old nature which belongs to your former manner of life, and be renewed in your minds.

(Distributed by McNaught Syndicate, Inc.)

Prayer Virgils Will Be Held In 180 Churches

Some 180 Methodist churches throughout Louisiana will participate in a state - wide prayer vigil which begins New Year's Eve and will last through May, 1956, according Dr. W. D. Boddie, Bunkie, who is chairman of the Louisiana conference board of evangelism.

The prayer life movement is in co-operation with the program to be conducted next year by the denomination's general board of evangelism. The prayer emphasis program is nation-wide, and the general board plans to have statewide vigils beginning in each of the 48 state capitols December 31.

The program will be launched in Louisiana at the University Methodist Church Baton Rouge from 6 p. m., December 31 until 6 p. m., January 1. Then other Louisiana Methodist Churches are scheduled to continue the chain of prayer with 24 - hour vigils until the church's annual conference session which begins May 28 at Shreveport. The vigil will officially close at Shreveport's First Methodist Church at that time.

Each individual participating in the movement will pray as he chooses, but suggestions have been made by leaders of the vigil that prayers be said for each other, world peace, the church and its ministers and missionaries, and the advancement of the Kingdom of God.

Bishop Paul E. Martin, head of the Louisiana - Arkansas area of the Methodist Church, said the vigil being undertaken by Louisiana Methodism is a daring venture.

"I sincerely believe that great good can come from it to our local churches, our communities, and even to the world community. And I confidently expect that those who participate whole heartedly will find their personal lives have been enriched in a splendid manner and beyond all expectation," the bishop said.

Vigils will be held in Monroe at Southside, Jan. 2 and 3; at St. Paul's January 18 and 19; at Memorial, Jan. 24 and 25; at First Church in West Monroe, Jan. 4 and 5; and at Gordon Avenue Jan. 27 and 28.

School Population Shows Big Gain In Recent Time

WASHINGTON (Special) — The census bureau issued a report that is to the effect that approximately 37½ million students were enrolled in schools and colleges at the beginning of the current year.

This showed an increase of 1,300,000 four per cent over the figures of the previous year.

The enrollment of 37½ five to 29 years of age compared with the enrollment of 30,176,000 in October 1950. This was an increase of the school population in the last five years of 7,059,000 for 23.4 per cent.

District Baptist Pastors To Meet

The district three Baptist pastor's conference will be held at the First Baptist in Columbia at 10 a.m. Sunday. Associations included in the district are: Ouachita, Morehouse, Caldwell and Trenton.

Rev. Leon Ivy, pastor of the Temple Baptist Church, Monroe is president of the district conference and will preside Sunday.

Dr. A. E. Prince, of Monroe, will deliver the inspirational address. Rev. H. L. Driskell will deliver the sermon.

Dinner will be served by the First Church in Columbia.

After the luncheon there will be a meeting of the district executive committee.

Wrapped bakers' breads may be put in your freezer in their original wrappers, but use them after two weeks.

Area Youth Rally Set This Afternoon In West Monroe

The Northeast Louisiana District Youth Rally of the Church of God will hold its quarterly meeting on Sunday afternoon, today, at 2:30 p.m. at the Cypress Street Church of God in West Monroe.

Young people are expected to attend from places such as Oak Grove, Rayville, Bastrop, Ruston, Columbia, Jonesboro, and the Twin Cities.

Rev. J. L. Larimore, pastor at Columbia, will be the speaker. The Cypress Street congregation of which Rev. J. C. Grubbs is pastor, will serve as host church and is planning the program.

A cordial invitation is extended to all young people to be in attendance.

Mix a cup of cranberry sauce (unstrained) with half of an unpeeled orange ground fine. Add about a quarter cup of sugar. Use as a filling for a white layer cake; frost with a fluffy white topping.

NEW YEAR'S NEWS—THE PORTRAIT NECKLINE, 1956 VERSION

PATTERN A703
by Oldric Royce

PROMINENT DESIGNER—The new portrait neckline: see how it makes the most of a feminine figure, in this lovely dress designed by Oldric Royce! With a sure fashion hand, this internationally famous couturier creates an elegant new silhouette; graceful lines flowing on through the bodice, and easy fullness of skirt. In lustrous silk taffeta (the fabric original), it presents a beautiful appearance on the early spring scene. Or, for an even longer fashion life, you might prefer a soft shantung, pongee, or one of the fine new blends of cotton. Magnificent in any fabric—when it's a exciting, exclusive Oldric Royce Original

Pattern A703 is available in Misses' Sizes 10, 12, 14, 16 and 18. Size 16 requires 4¾ yards 45-inch fabric.

Send FIFTY CENTS (in coins) for Pattern A703 to Morning World, Pattern Department, P. O. Box 59, Old Chelsea Station, New York 11, N. Y. Please print plainly YOUR NAME, ADDRESS with ZONE, STYLE NUMBER and SIZE.

TODAY'S ASSIGNMENT FOR: JUNIOR EDITORS

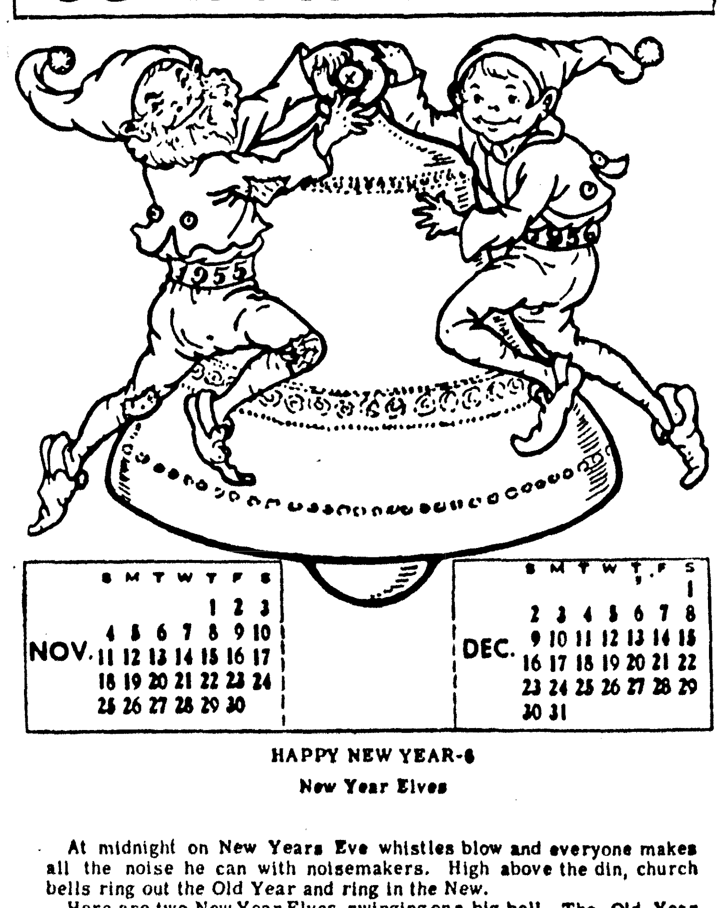

HAPPY NEW YEAR-6

New Year Elves

At midnight on New Years Eve whistles blow and everyone makes all the noise he can with noisemakers. High above the din, church bells ring out the Old Year and ring in the New.

Here are two New Year Elves, swinging on a big bell. The Old Year Elf has grown a long white beard during his time of service. His clothes have become worn and patched. The New Year Elf is young and eager to take over the job for a year.

Paste this picture on cardboard and color with crayons. The bell is a golden yellow. The elves wear green suits, brown shoes and red caps.

Cut out the parts carefully. Cut out the opening at the top of the bell (marked with X) or poke a hole through it, and put a string through the opening, making a loop. Now the elves will be able to swing back and forth on the bell.

The calendar panels at the bottom, and the panel joining them can be folded on the dotted lines and set up under the bell.

JUNIOR EDITORS pays $10 for any reader's idea that is used. Write your suggestion to "Junior Editors" in care of this newspaper; it cannot be acknowledged or returned and in case of duplication of ideas, the first submission shall be accepted.

(Violet Moore Higgins; AP Newsfeatures) 12-31

Monday: Winter Sports

Come To Church Today

BAPTIST

GOOD HOPE BAPTIST CHURCH
Route 4, Box 121
West Monroe, La.

Rev. Wayne Carpenter, Pastor.
John Oldenburg, Music Director.
Mary Jane Dreasler, Organist.
Sunday School, 9:50 a.m., O. B. Parrish, Superintendent.
Morning Worship, 10:50 p.m.
Training Union, 6:30 p.m., Raymond Gates, Director.
Brotherhood Meeting, 6:30 p.m., T. P. McCorkle, President.
Evening Worship, 7:30 p.m.
The W. M. U. will meet Tuesday at 1:30 p.m. for the monthly business meeting. All ladies are urged to attend.
The Teachers and Officers will meet Wednesday at 7:30 p. m. Regular Prayer Service will begin at 7:45 p.m.
The choir will practice at 8:15 p.m. Wednesday.
Everyone is extended a cordial invitation to come and worship with us.

HIGHLAND PARK BAPTIST CHURCH
Roberts Ave.

C. B. Thompson, Pastor.
Sunday School, E. L. Harmon, Superintendent, 9:45 a.m.
Morning Worship, Sermon: "The Mystery of Tomorrow," 10:50 a.m.
Training Union, Jack Noland, Director, 6:30 p.m.
Evening Worship, Sermon: "The Forward Look," 7:30 p.m.
The ordinance of the Lord's Supper will be observed during the evening worship service.
Tuesday, 9:30 a.m., W. M. U. meeting at the Church house.
Wednesday, 6:45, Officers and Teachers meet. 7:30 p.m., Bible Study and Prayer Meeting. 8:30 p.m., Choir Practice.

METHODIST

FIRST METHODIST CHURCH
North Second at Park Avenue
West Monroe

W. D. Milton, pastor.
Sunday, Jan. 1st.
5:30 p.m. Junior Fellowship and choir practice.
5:45 p.m. Youth choir practice.
6:00 p.m. Adult Council meeting in Mrs. Cook's class room.
6:30 p.m. Fellowship for the Primaries, Intermediates, Young People and Adults
Tuesday, Jan. 3rd.
2:15 p.m. W. S. C. S. Spiritual Life meeting in sanctuary, Mrs Aimee Cook, leader.
2:30 p.m. Business meeting of W. S. C. S.
7:15 p.m. Prayer meeting for Wesleyan Service Guild in youth building.
7:30 p.m. Business and program meeting of Wesleyan Service Guild.
7:30 p.m. Meeting of Ida Metcalf Circle with Mrs. Hollie Pankey, 2610 North 10th St.
Wednesday, Jan. 4th.
7:30 p.m. Prayer meeting.
8:15 p.m. Choir practice.
8:15 p.m. Finance committee meeting.
Thursday, Jan. 5th.
8:00 p.m. Meeting of the official board.
Friday, Jan. 6th.
8:45 a.m. Broadcast from the church over KLIC with Rev. Milton and Mrs. Charles Myers.
7:30 p. m. Emma Catlett Bible class social in Youth Building.

MEMORIAL METHODIST CHURCH
401 Sherrouse Ave.
Monroe, La.

Rev. Ralph Cain, Pastor.
Edwin C. Rowan, Chairman, official board.
J. Herbert Walker, Church School Supt., C. B. Storms, Assistant Supt.
Mrs. Irene Nelson, Organist.
Mrs. Estelle Sanders, Adult Choir Director.
Mrs. K. M. Willis, Junior Choir Director.
Miss Louise Nelson, Youth Choir Director.
Morning Activities:
9:45 o'clock, Church School, classes for all ages. Nursery for children beginning at one year.
8:30 o'clock, Church Service.
11:00 o'clock, Morning Worship. Anthem: Adult Choir. Sermon: Pastor Communion (first Sundays)
Evening Activities:
6:30 o'clock, Methodist Sunday Eve. Fellowship.
6:30 o'clock, Methodist Youth Fellowship.
7:30 o'clock, Evening Worship Service. Prayer Period at the Altar. Congregational Hymn Singing. Special Music: Juniors or Youth. Sermon: pastor.
Memorial Methodist Church serves the Methodist students at Northeast Louisiana State College through the program of the Wesley Foundation, 105 College Avenue. Rev. Ralph Cain is the director; Mrs. H. E. Pfost, the house mother.
Students are invited to use the building for study, recreation, and worship. Noon day luncheons are held on Thursdays at 11:40 a.m.

FREE METHODIST CHURCH
Corner Lincoln and McGuire Streets
West Monroe, La.

Rev. Robert T. Fisher, Pastor.
8:30 a.m., "Light and Life Hour," international broadcast, KMLB.
9:45 a.m.., Sunday School hour. Mr. H. M. Rachow, Superintendent. Classes for all ages.
10:50 a.m., Morning Worship Hour. Dist. Supt. Rev. H. Austin Smith will be preaching.
11:50 a.m., Communion.
7:00 p.m., Youth Meetings.
7:30 p.m., The Gospel Hour. Rev. Smith will also be speaking in tonight's service.
Mid-week prayer service, Wednesday, 7:30 p.m.
If you do not have a church home, or would like to visit the Friendly Free Methodist Church, there is always a most cordial Christian welcome awaiting you. We especially invite you to attend the services of today, since this is Quarterly Meeting time at our church. Our District Superintendent, Rev. H. Austin Smith of Jena is speaking.
"Come thou with us, and we will do thee good." — Num. 10:29.

SOUTHSIDE METHODIST CHURCH
Temple Drive at 4th Street
Monroe

Lea Joyner, minister.
The services at the Southside Methodist Church are as follows:
9:00 a. m. youth choir rehearsal.
9:30 a. m. church school for all ages.
10:50 a. m. morning worship.
1:30 p. m. North Grand Mission.
2:30 p. m. Gibson Chapel.
5:00 p. m. junior fellowship.
5:30 p. m. altar choir rehearsal
6:15 p. m. Methodist youth fellowship.
6:15 p. m. cherub choir rehearsal.
6:45 p. m. men's choir rehearsal.
7:30 p. m. evening worship.
8:30 p m. fellowship hour.
Monday:
7:00 p. m. Boy Scout meeting.
7:00 p. m. South Grand Mission.
Tuesday:
9:30 a. m. circle No. 2 W. S. C. S
7:30 p. m. chancel choir rehearsal
7:30 p m. circle No. 1 W. S. C. S.
Wednesday:
7:15 p. m. prayer meeting.
Thursday: 3:30 angel choir.
Friday:
7:00 p. m. Gibson Chapel.
Saturday:
10:00 a. m. angel choir rehearsal.
At the morning service the sermon will be: "Adventure Into The New Year."
At the evening service the sermon will be: "Depending on God."
A nursery is maintained at both the morning and evening service.
If you do not have a church home, we invite you to make Southside your church home.

FIRST METHODIST CHURCH
Jackson at Wood
Monroe, La.

Rev. G. W. Pomeroy, Minister.
Rev. Kirby A. Vining, Associate Minister.
Dr. E K Means, Minister Emeritus
You are cordially invited to attend the services of the First Methodist Church to day as follows:
8:45 am., Early Communion.
9:30 a.m., Church School.
10:50 a. m., Morning Worship, Taking Inventory," Rev. G. W. Pomeroy.
6:00 p.m., Intermediate MYF.
6:00 pm, Senior MYF
7:30 p. m., Evening Worship, "A New Way." Rev. Kirby Vining.
We have two splendid nurseries for your convenience during both the Sunday School and the morning and evening church services. For your use a parking lot is available directly behind the post office.

GORDON AVENUE METHODIST CHURCH
Gordon and Dixie Avenue

Tillman A. Brown, Minister.
C. V. Fleming, Sunday School Supt.
A. M. Hobbs, Chairman, official board.
Homer Cook, Music Director.
Elaine Hesketh, Organist.
Marzelle Hill, Pianist.
Sunday School, 9:45 a.m.
Morning Worship, 10:50 a.m.
Evening Fellowship, 6:00 p.m., for Intermediates and Senior M. Y. F.
Recreation and Fellowship for Young People following the Evening Worship service
Evening Worship, 7:30 p. m.
Monday, Boy Scouts will meet at the Church, 7:00 p.m. Methodist Men will meet at 7:30 p.m.
Tuesday, The Commission on Education will meet at 7:30 p.m.
Wednesday, Mid-week Prayer Services, 7:30 p.m.
Thursday, Choir Rhearsal, 7:00 p.m.

ST. PAUL'S METHODIST CHURCH
Lexington Avenue at Orell
Monroe, La.

Benjamin Ray Oliphint, Ph. D., Minister.
Early Communion Service. 8:30 a.m.
Church School, 9:30 a.m.
Morning Worship Service, 10:50 a. m.
Junior and Intermediate Fellowship, 4:30 p.m.
Youth Fellowship, 6:30 p.m.
Vesper Service, 6:00 p. m.
Youth Fellowship, 6:30 p.m.
We sincerely believe that you will find in St. Paul's a worshipful atmosphere, a friendly people, and religion so interpreted as to make it a vital force in daily living. We invite you to visit our church today!

STONE AVENUE METHODIST CHURCH

I. L. Yeager, Pastor.
M. B. Hearne, Sunday School Supt.
Mrs. M. B. Hearne, Organist.
Miss Rosemary Sones, assistant organist.
Billy Crain, Director of choir.
9:45 a.m., Sunday School. There is a class for all age groups.
10:50 to 11:50, Morning Worship. The Sacrament of the Lord's Supper is to be observed.
6:30 p.m., Youth meetings, all groups.
7:30 p.m., Evangelistic service. This service is calculated to be a blessing to both saint and sinner
9:30 a.m., Tuesday, the Woman's Society of Christian Service is to meet.
7:30 p.m., Tuesday, the night circle of the W. S. C. S. is to meet.
7:30 p.m, Wednesday, prayer service, directed by Mrs Alma Cowan.
Choir rehearsal immediately after prayer service.
Wishing for all a "Happy and Prosperous New Year," and extending to you a cordial invitation to worship with us.
"We are Wesleyan in belief and teaching."

CHRISTIAN SCIENCE

FIRST CHURCH OF CHRIST, SCIENTIST
North 2nd at Auburn

"God" is the subject of the lesson-sermon in all Churches of Christ, Scientist, Sunday, January 1, 1956.
The golden text is: "There is none holy as the Lord: for there is none beside thee; neither is there any rock like our God" (1 Sam.2:2).
Among the citations which comprise the lesson - sermon is the following from the Bible: "Bring ye all the tithes into the storehouse, that there may be meat in mine house, and prove me now herewith, saith the Lord of hosts, if I will not open you the windows of heaven, and pour you out a blessing, that there shall not be room enough to receive it" (Mal. 3:10).
The lesson - sermon also includes the following passage from the Christian Science textbook, "Science and Health with Key to the Scriptures" by Mary Baker Eddy: "The divine principle of the First Commandment bases the science of being, by which man demonstrates health, holiness, and life eternal" (340).
Listen to a 15-minute radio broadcast Sunday at 7:45 a.m. over radio station KNOE. Sunday School at 9:30 a.m. Sunday service at 11:00 a.m. Wednesday service at 8:00 p.m. Reading Room at 135 North Scond Stret opn daily from 10:00 to 5:00 except Sundays and national holidays. Opn Tuesday and Thursday nights from 7:00 to 9:00.

LATTER DAY SAINTS

THE CHURCH OF JESUS CHRIST OF LATTER-DAY SAINTS
2300 Lee Avenue
Monroe

Travis T. Tynes, branch president.
Sunday school, 10:00 a. m.
Testimony meeting, 11:15 a. m.
Priesthood meeting, 5:45 p. m.
Relief Society meeting, 5:45 p. m.
Sunday evening services, 7:00 p. m.
Tuesday
Primary, 4:30 p. m.
Wednesday
M. I. A., 7:30 p. m.
Thought for the day:
What the world needs today more than anything else is an implicit faith in God, our Fther, and in Jesus Christ, His Son, as the Redeemer of the world.
We welcome you.

PRESBYTERIAN

HIGHLAND PRESBYTERIAN CHAPEL
Wellerman Road at Jersey Street
West Monroe, La.

Hugh E. Bradshaw, Minister.
9:00 a.m., Morning Worship. Communion services with sermon on "The Life of God in the Heart of Man."
9:30 a.m., Sunday School for Nursery, Kindergarten, Primary, Junior and Adult classes. Harry Liner, superintendent.
The public is cordially invited to each of the above services.

COVENANT PRESBYTERIAN CHURCH
Milton St at Orell Place

Rev. Wayne W. Gray, Minister.
Sunday School, 9:30, Mr. D. W. Griffith, Supt.
Morning Worship, 11:00, The Sacrament of the Lord's Supper Ordination and Installation of Deacons.
Youth Groups, 6:00.
How appropriate it is to begin the New Year by observing the Sacrament of the Lord's Supper! We invite all believers in Jesus Christ as their Saviour to partake of this sacrament with us.
A nursery is provided during our services.
You are invited to worship and work with us and make this your church home.

MEMORIAL PRESBYTERIAN CHURCH
North 4th at Mill Street
West Monroe, La.

Hugh E. Bradshaw, Minister.
9:45 a.m., Sunday School for all age groups. L. E. Frantom, Superintendent.
11:00 a.m., Morning Worship. Communion Sermon: "The Life of God in the Heart of Man."
6:00 p.m., Youth Fellowship Meetings.
7:30 p.m., Evening Worship. Sermon: "The Life of Man in the Light of God."
9:30 a.m., Tuesday, Executive board meeting of the Women of the Church in the Fellowship Hall.
7:00 p.m., Wednesday, Mid-week Worship.
A cordial welcome awaits all who seek to know the will of God as that will is revealed in the Holy Scriptures.

FIRST PRESBYTERIAN CHURCH
Grammont and Catalpa

Rev. W. H. McFadden, minister.
The services of the First Presbyterian church will be held as follows:
Sunday schedule:
9:45 a. m., church school.
11:00 a. m., morning worship.
6:00 p. m., snack supper for young people.
6:30 p. m., program for young people, pioneers, seniors, Westminster fellowship.
9:00 a. m., morning worship, Idlewild.
Wednesday, January 4, Fellowship dinner at 6:00 p. m. — Food, fun, fellowship, and faith for the entire family.
Wednesday, junior choir, 7:00-7:30 p. m.
Nursery facilities are provided for all ages of pre-school children.
Parking facilities are available at the Sinclair Service Station, corner Harrison and Catalpa streets.

TRINITY LUTHERAN CHURCH
300 D'Arbonne Ave.

Arthur Betz, Pastor.
9:30 a.m., The Church School.
10:30 a.m.. The worship-service.
12:30 p.m., The Lutheran Hour over KLIC.
Tuesday, 7:30 p.m., The church school staff study hour.

CATHOLIC

SAINT MATTHEW'S CHURCH
Monroe, La.

Msgr. J. C. Marsh, Pastor.
Sunday Masses begin at 6:30, 8:00, 9:00, 10:00, 11:00 a.m. and 6:00 p.m.
Confessions are heard on Saturday from 4 to 6 and from 7 to 9 o'clock.
Guardian Angel Class for children from 2 to 5 years of age during the 10:00 o'clock Mass.
Baptisms are held at 4:00 Sunday afternoons, call for appointments.
Weekday Masses begin at 6:30, 7:00 and 7:30 except on Tuesday: 6:30, 7:30 and 8:20; Wednesday 6:30, 7:30 and 600 p.m.; Friday 6:30, 7:30 and 8:20.

OUR LADY OF FATIMA CHURCH
Located between Concordia and Sheridan Streets

Rev. George Martinez, Pastor.
Sunday Masses begin at 7:00 and 10:00 o'clock A.M. and 7:00 p.m.
Guardian Angel Class during the 10:00 Mass.

EPISCOPAL

ST. PATRICK'S EPISCOPAL CHURCH
Coleman Ave. and So. 5th Sts.
West Monroe, La.

The Rev. James E. Marshall, Priest in Charge.
New Year's Day:
Morning Prayer, Holy Eucharist and Sermon, 8:00 a.m.
Church School, 9:16 a.m.
Evening Prayer and Inquirers' Class, 7:00 p.m.

GRACE EPISCOPAL CHURCH
Fourth and Glenmar Streets

The Rev. John M. Allin, Rector.
The Rev. Edward Farren Hayward, Rector Emeritus.
The Rev. James E. Marshall, Curate.
New Years Day:
Holy Eucharist, 7:30 a.m.
Morning Prayer, 9:00 a.m.
Holy Eucharist and Sermon, 9:45 a.m.
Nursery, Parish House, 9:45 a.m.
Kindergarten, Parish House, 9:45 a.m.
Evening Prayer, 5:30 p.m.
Young Churhmen, 6:00 p.m.
Daily:
Morning Prayer, 7:00 a.m.
Evening Prayer, 5:30 p.m.
Monday: Church School Teachers Meeting, 7:30 p.m.
Tuesday: Gen. Meeting Woman's Auxiliary: Corporate Communion, 9:30 a.m.; Koffee Klatch, 10:00 a.m.; Business Meeting, 10:30 a.m.; Prayer Group, 4:00 p.m.
Wednesday:
Holy Eucharist, 9:00 a.m.; St. Cecelia Choir, 3:30 p.m.; St. Dunstan Choir, 7:30 p.m.
Thursday: Epiphany Choir, 3:30 p.m. Inquirers Class, 7:15 p.m.
Friday: The Epiphany, M. P. and Holy Eucharist, 7:00 a.m.; Holy Eucharist, 9:00 a.m.; Vesper Period, Sta. KMLB, 2:45 p.m.
Saturday: St. Nicholas Choir, 9:00 a.m.
Sunday: Grace Church, Sta. KMLB 10:00 a.m.

Presbyterians To Install Officers

Two weeks ago the session installed three newly elected elders as members of the session to serve in the class of 1958. They are: Messrs. E. F.Jones, W. R. Hammond and George Mosby. All three had served as elders previously and therefore were not ordained again.

Today the session will ordain Jack Taylor as a deacon and then will install Messrs. Sid Walker, D. W. Griffith, C. W. Brodie and Jack Taylor as members of the diaconate of this church. Messrs. Brodie, Griffith and Walker had previously been ordained.

Extra flavor: add a few tablespoons of grated cheese to that white sauce for creamed chicken or turkey.

Church Directory

McGUIRE METHODIST CHURCH
Cor. Arkansas Road and N. 12th, West Monroe
Rev. I. A. Love, Pastor
FAIR PARK BAPTIST CHURCH
White's Ferry Road
C. C. Martin, Pastor
FREE METHODIST CHURCH
Lincoln and McGuire
West Monroe
Rev. Robert T. Fisher, Minister
MEMORIAL PARK BAPTIST CHURCH
South of Legion Memorial Park
R. L. Ross, Jr., Pastor
LOCH ARBOR BAPTIST CHURCH
Route 3, Monroe
Rev. Devere Sanson, Pastor
McCLENDON BAPTIST CHURCH
Old Natchitoches Road
Rev. E. A. Burgess
CHENIERE BAPTIST CHURCH
Cheniere Road, West Monroe
ASSEMBLY OF GOD
Dooley Addition
Rev. J. E. Downs, Pastor
FIRST ASSEMBLY OF GOD
Cypress and Crosley, West Monroe
Rev. Phil Johnson
BAWCOM APOSTOLIC CHURCH
Rev. W. T. Hemphill
Bawcomville-Jonesboro Road
EMMANUEL BAPTIST CHURCH
Fifth & Breard
James W. Carraway
BROWNSVILLE METHODIST
Alvin St.
Rev. Paul Durbin
THE CHURCH OF GOD
800 Georgia St., Monroe
Rev. Ed. Cox
CENTRAL ASSEMBLY OF GOD
Corner Hall and Calypso
G. E. Chambers, Pastor
CLEFT ROCK BAPTIST CHURCH
Winnsboro Road
Rev. Glen B. Wright, Pastor
CALVARY BAPTIST CHURCH
812 Mississippi Street
MORNINGSIDE ASSEMBLY OF GOD
306 South McGuire Ave.
Rev. E. J. Graves, pastor
COLLEGE PLACE BAPTIST CHURCH
301 Sherrouse Ave.
Rev. T. Earl Ogg
BETHEL BAPTIST CHURCH
Siegel Addn., West Monroe
Olan Walters

HIGHLAND PARK BAPTIST CHURCH
Roberts Avenue
C. B. Thompson, Pastor
PENIEL BAPTIST CHURCH
Jonesboro Road, West Monroe
Rev. John C. Smith, Pastor
ST. ALBANS EPISCOPAL
Rev. Robert Ratelle, Vicar
Plum Street School Auditorium
PRIMITIVE BAPTIST CHURCH
Grayson, La.
Rev. H. H. Burns, Pastor
PARKVIEW BAPTIST CHURCH
1001 Forsythe Ave., Monroe
Rev. H. L. Sampson
FIRST BAPTIST CHURCH
St. John and Grammont Streets
Rev. James Horton
FIRST BAPTIST CHURCH
500 Pine, West Monroe
Rev. Jaroy Weber
NEW CHAPEL HILL BAPTIST CHURCH
Route 1, West Monroe
W. D. Baker, Pastor
RIDGE AVENUE BAPTIST CHURCH
West Monroe
A. T. Mitchell, Pastor
FAITH BAPTIST CHURCH
Jackson and Orange
Rev. Roy E. Prager
TRINITY BAPTIST CHURCH
West Monroe, La.
H. J. Mott, Pastor
REORGANIZED CHURCH OF JESUS CHRIST
(Latter Day Saints)
Montgomery St., West Monroe
Connie C. Fuller, Pastor
GOOD HOPE BAPTIST CHURCH
Good Hope Road, W. Monroe
H. B. Dean, Pastor
CENTRAL BAPTIST CHURCH
3400 Lee Avenue, Monroe, La.
C. Roger Johnson, Pastor
TEMPLE BAPTIST CHURCH
601 Plum
Rev. W. Leon Ivey
EDGEWOOD BAPTIST CHURCH
501 Travis St.
O. P. Bazer, Pastor
ST. MATTHEW'S CATHOLIC CHURCH
Monsignor J. C. Marsh, Pastor
CONGREGATIONAL CHRISTIAN CHURCH
Rev. A. O. Wright, Pastor
CHURCH OF GOD
813 Montgomery St., West Monroe
J. P. Nolan, Pastor

CHURCH OF CHRIST
Jackson at Texas, Monroe, La.
Floyd A. Decker, Minister.
FIRST CHRISTIAN CHURCH
(Disciples of Christ)
St. John and Oak Streets
R. T. Watson, Minister
CHRISTIAN SCIENCE SERVICES
First Church of Christ, Scientist,
No. 2nd St. at Auburn
GRACE EPISCOPAL CHURCH
Rev. John M. Allin, Rector
North Fourth and Glenmar Streets
TEMPLE B'NAI ISRAEL
Jackson and Oak Sts.
Rabbi Jacob Lantz
CHURCH OF GOD
1401 Cypress, W. Monroe
J. C. Grubbs, Pastor
TRINITY LUTHERAN CHURCH
Harrison and D'Arbonne
Arthur Betz, Pastor
CHOUDRANT METHODIST CHURCH
Choudrant, La.
Rev. M. L. Davis, Pastor
CLAIBORNE METHODIST CHURCH
Calhoun Road;
F. L. Hearne, Pastor
FAIRBANKS BAPTIST CHURCH
Rev. Claud D. Hughes, Pastor
FIRST METHODIST CHURCH
Jackson at Wood Street
Rev. George W. Pomeroy, Pastor
FIRST METHODIST CHURCH
West Monroe
Rev. D. W. Milton, Pastor
GORDON AVENUE METHODIST CHURCH
Rev. T. A. Brown
MEMORIAL METHODIST CHURCH
401 Sherrouse Avenue
Rev. Ralph Cain, Pastor
STONE AVENUE METHODIST CHURCH
Corner of Stone and South Third
I. L. Yeager, Pastor
LAKESHORE BAPTIST CHURCH
Lakeshore and Camellia Drive
Vester R. Headrick, Pastor
CHURCH OF THE NAZARENE
Stella and North Fourth Sts., West Monroe
Rev. R. A. McCormick, Pastor
FIRST PRESBYTERIAN CHURCH
Grammont & Catalpa Sts.
Rev. W. H. McFadden, Minister
FIRST CHURCH OF THE NAZARENE
Thomas and Richmond Ave.
Rev. B M. Loftin, Pastor

ST. THOMAS EPISCOPAL
Rev. Robert Ratelle, Vicar
Room 202 of the Fine Arts Bldg.,
Northeast Louisiana State College
FIRST UNITED PENTECOSTAL CHURCH
Corner Wheelis St.
Jonesboro Road — Monroe
Rev. A. D. Varnado, Pastor
COVENANT PRESBYTERIAN CHURCH
Orell Place at Milton Street
Rev. Wayne W. Gray
GREEK ORTHODOX
S. S. Constantine & Helene
2005 Forsythe Ave.
Rev. Vasilios Markopoulos, Pastor
UNITED PENTECOSTAL CHURCH
1600 South 2nd St.
Rev. T. F. Tenney
THE SALVATION ARMY
110½ South Grand Street
Capt. Louis Mockabee, Director
MEMORIAL PRESBYTERIAN CHURCH
North Fourth and Mill Street
Dr. Hugh E. Bradshaw, Pastor
CENTER POINT BAPTIST CHURCH
New Natchitoches Road
SEVENTH-DAY ADVENTIST CHURCH
1201 South Second Street
Pastor, Elder Ray Stephens
STERLINGTON BAPTIST CHURCH
Rev. A. A. Nelson
CLAIBORNE BAPTIST CHURCH
Calhoun Road, Highway 80
Rev. J.u B. Ryles, Pastor
JEHOVAH'S WITNESSES
4501 Jackson St., Monroe
Congregation Servant,
Henry C. Trull
WELCOME HOME CHURCH OF GOD
Arrant Road, Bawcomville
Rev. Earl Monzingo, Pastor
LIBERTY BAPTIST CHURCH
Calhoun, La.
S. W. Tullos, Pastor
SWARTZ BAPTIST CHURCH
H. M. Roach, Pastor
CHURCH OF CHRIST
401 Slack St., West Monroe
Clifton Laird, Minister
ST. PASCHAL'S CATHOLIC CHURCH
Franciscan Fathers
711 N. 7th St., West Monroe
ST. PAUL'S METHODIST CHURCH
Lexington Ave. and Orell
Benj. Roy Oliphint, Ph. D. Minister
LANDMARK MISSIONARY BAPTIST
Elder John Tipton, Pastor
306 North Ninth St., West Monroe

This Church page is brought to you by the following business establishments

A&P TEA CO.
BELL'S PHARMACY
BROWN PAPER MILL
CITY OF MONROE
CRUTHIRDS, INC.
DURRETT FURNITURE CO.
FAMILY SHOE STORE
FRANCES HOTEL
JAMES MACHINE WORKS
DIXIE BEDDING & FURN. CO.
E. A. PORTER REALTY CO.
McCAIN-RICHARDS
MOTORS SECURITIES CO.
PRIMOS CAFETERIA
ROYAL FEED & SEED STORE
RENFROW & SON
STRAND & RIALTO THEATERS
J. C. STEELE LUMBER CO.
SLAGLE-JOHNSON LBR. CO.
TYNER-PETRUS CO.
VIRGINIA PHARMACY

Relics Returned To Rebuilt Abbey

CASSINO, Italy (Special) — Relics of St. Benedict and his sister, St Scholastica, have been returned to the rebuilt abbey of Monte Cassino, the monastery he founded 14 centuries ago.

The abbey, 80 miles south of Rome, was virtually destroyed by Allied bombing during the savage World War Two Battle of Cassino. The relics were found in the rubble following a painstaking postwar search and were placed in a nearby chapel for safekeeping.

Monks moved back into the abbey —reconstructed with Allied help — in September 1952. But only this month was the central altar restored and dedicated.

MY ANSWER by Billy Graham

QUESTION: Here in college I find that most of the students do not believe the Bible to be inspired. To me, fulfilled prophecies are proof of its validity. What do you think? D. W.

ANSWER: For some it is sufficient that the Bible itself claims to be inspired. Paul, the apostle, writing to Timothy, says: "All scripture is given by inspiration of God." Again and again the Old Testament prophets prefaced their messages with the affirmation: "Thus saith the Lord." In the New Testament we find Jesus Himself and the New Testament writers as a whole, accepting both the inspiration and authority of the Old Testament writings. Then too, there is the practical and effective way of taking the Bible and reading it after asking God's Holy Spirit to make it plain to our hearts. One prominent scholar, in translating the New Testament from the Greek into English, speaks of the "living quality" of the material at hand, as though He were an electrician rewiring a house without being able to cut off the current. If one is truly willing to discover that the Bible is God's inspired word, all he has to do is to be willing to hear and accept God's message; then, as he reads the scriptures he will know in his heart that it is God inspired.

Cleft Rock Church Sponsors Youth Aid

Cleft Rock Baptist Church is sponsoring an inter-denominational youth for Christ program every Saturday night at the Cleft Rock Baptist Cuhrch on the Winnsboro Road. Donnie McEnery is president of this meeting and is doing a marvelous job. Donald McGough, the music director, always has special music that blesses your heart.

This Saturday night being New Year's Eve, there was a special program beginning at 8:00 a. m. All churches of the twin cities and outsiders are urged to attend.

Prayer Virgils Will Be Held In 180 Churches

Some 180 Methodist churches throughout Louisiana will participate in a state - wide prayer vigil which begins New Year's Eve and will last through May, 1956, according Dr. W. D. Boddie, Bunkie, who is chairman of the Louisiana conference board of evangelism.

The prayer life movement is in co-operation with the program to be conducted next year by the denomination's general board of evangelism. The prayer emphasis program is nation-wide, and the general board plans to have statewide vigils beginning in each of the 48 state capitols December 31.

The program will be launched in Louisiana at the University Methodist Church Baton Rouge from 6 p. m., December 31 until 6 p. m., January 1. Then other Louisiana Methodist Churches are scheduled to continue the chain of prayer with 24 - hour vigils until the church's annual conference session which begins May 28 at Shreveport. The vigil will officially close at Shreveport's First Methodist Church at that time.

Each individual participating in the movement will pray as he chooses, but suggestions have been made by leaders of the vigil that prayers be said for each other, world peace, the church and its ministers and missionaries, and the advancement of the Kingdom of God.

Bishop Paul E. Martin, head of the Louisiana - Arkansas area of the Methodist Church, said the vigil being undertaken by Louisiana Methodism is a daring venture.

"I sincerely believe that great good can come from it to our local churches, our communities, and even to the world community. And I confidently expect that those who participate whole heartedly will find their personal lives have been enriched in a splendid manner and beyond all expectation," the bishop said.

Vigils will be held in Monroe at Southside, Jan. 2 and 3; at St. Paul's January 18 and 19; at Memorial, Jan. 24 and 25; at First Church in West Monroe, Jan. 4 and 5; and at Gordon Avenue Jan. 27 and 28.

School Population Shows Big Gain In Recent Time

WASHINGTON (Special) — The census bureau issued a report that is to the effect that approximately 37½ million students were enrolled in schools and colleges at the beginning of the current year.

This showed an increase of 1,300,000 four per cent over the figures of the previous year.

The enrollment of 37½ five to 29 years of age compared with the enrollment of 30,176,000 in October 1950. This was an increase of the school population in the last five years of 7,059,000 for 23.4 per cent.

District Baptist Pastors To Meet

The district three Baptist pastor's conference will be held at the First Baptist in Columbia at 10 a.m. Sunday. Associations included in the district are: Ouachita, Morehouse, Caldwell and Trenton.

Rev. Leon Ivy, pastor of the Temple Baptist Church, Monroe is president of the district conference and will preside Sunday.

Dr. A. E. Prince, of Monroe, will deliver the inspirational address. Rev. H. L. Driskell will deliver the sermon.

Dinner will be served by the First Church in Columbia.

After the luncheon there will be a meeting of the district executive committee.

Wrapped bakers' breads may be put in your freezer in their original wrappers, but use them after two weeks.

Area Youth Rally Set This Afternoon In West Monroe

The Northeast Louisiana District Youth Rally of the Church of God will hold its quarterly meeting on Sunday afternoon, today, at 2:30 p.m. at the Cypress Street Church of God in West Monroe.

Young people are expected to attend from places such as Oak Grove, Rayville, Bastrop, Ruston, Columbia, Jonesboro, and the Twin Cities.

Rev. J. L. Larimore, pastor at Columbia, will be the speaker. The Cypress Street congregation of which Rev. J. C. Grubbs is pastor, will serve as host church and is planning the program.

A cordial invitation is extended to all young people to be in attendance.

Mix a cup of cranberry sauce (unstrained) with half of an unpeeled orange ground fine. Add about a quarter cup of sugar. Use as a filling for a white layer cake; frost with a fluffy white topping.

Bible Words for Today

PHIL. 1:21 "For to me to live is Christ, and to die is gain."

* * *

In these words we find the secret of the Apostle Paul's victorious and abundant life. He was living now for Christ. Every other motive and passion was secondary while Christ was first in his life. This way of life has its present compensations, however Paul confidently tells us the real payoff is what is on the other side of death. Death cannot be counted a loss to the person who lives for Christ, but rather it is a gain, an addition in every case. Christ alone holds the key to happiness now and happiness hereafter.

The Rev. Harold B. Winn
First Friends Church
Salem, Ohio

Your Guiding Star by Marya

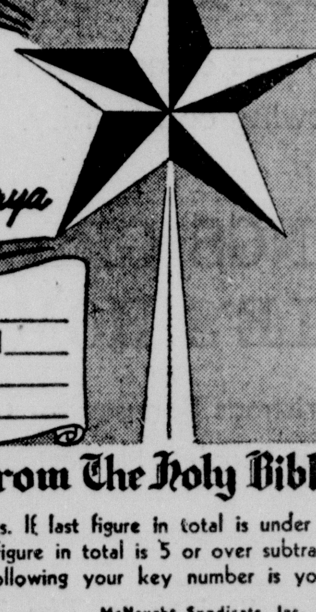

YEAR OF BIRTH ______
MONTH OF BIRTH ______
DATE TODAY ______
TOTAL ______

An Inspiration From The Holy Bible

Fill in above spaces. Total figures. If last figure in total is under 5 this is your key number. If last figure in total is 5 or over subtract 5 to find your key number. Following your key number is your message for today.

McNaught Syndicate, Inc.

0. Ps. 46:2. We will not fear, though the earth should change.
1. Ps. 51:10. Put a new and right spirit within me.
2. Eph. 5:15. Look carefully how you walk, making the most of the time.
3. II Cor. 5:17. The old has passed away, behold, the new has come.
4. Eph. 4:22, 23. Put off your old nature which belongs to your former manner of life, and be renewed in your minds.

(Distributed by McNaught Syndicate, Inc.)

NEW YEAR'S NEWS—THE PORTRAIT NECKLINE, 1956 VERSION

PATTERN A703 by Oldric Royce

PROMINENT DESIGNER—The new portrait neckline: see how it makes the most of a feminine figure, in this lovely dress designed by Oldric Royce! With a sure fashion hand, this internationally famous couturier creates an elegant new silhouette; graceful lines flowing on through the bodice, and easy fullness of skirt. In lustrous silk taffeta (the fabric original), it presents a beautiful appearance on the early spring scene. Or, for an even longer fashion life, you might prefer a soft shantung, pongee, or one of the fine new blends of cotton. Magnificent in any fabric—when it's a exciting, exclusive Oldric Royce Original

Pattern A703 is available in Misses' Sizes 10, 12, 14, 16 and 18. Size 16 requires 4¾ yards 45-inch fabric.

Send FIFTY CENTS (in coins) for Pattern A703 to Morning World, Pattern Department, P. O. Box 59, Old Chelsea Station, New York 11, N. Y. Please print plainly YOUR NAME, ADDRESS with ZONE, STYLE NUMBER and SIZE.

TODAY'S ASSIGNMENT FOR:

JUNIOR EDITORS

NOV.

S	M	T	W	T	F	S
				1	2	3
4	5	6	7	8	9	10
11	12	13	14	15	16	17
18	19	20	21	22	23	24
25	26	27	28	29	30	

DEC.

S	M	T	W	T	F	S
						1
2	3	4	5	6	7	8
9	10	11	12	13	14	15
16	17	18	19	20	21	22
23	24	25	26	27	28	29
30	31					

HAPPY NEW YEAR-6

New Year Elves

At midnight on New Years Eve whistles blow and everyone makes all the noise he can with noisemakers. High above the din, church bells ring out the Old Year and ring in the New.

Here are two New Year Elves, swinging on a big bell. The Old Year Elf has grown a long white beard during his time of service. His clothes have become worn and patched. The New Year Elf is young and eager to take over the job for a year.

Paste this picture on cardboard and color with crayons. The bell is a golden yellow. The elves wear green suits, brown shoes and red caps.

Cut out the parts carefully. Cut out the opening at the top of the bell (marked with X) or poke a hole through it, and put a string through the opening, making a loop. Now the elves will be able to swing back and forth on the bell.

The calendar panels at the bottom, and the panel joining them can be folded on the dotted lines and set up under the bell.

JUNIOR EDITORS pays $10 for any reader's idea that is used. Write your suggestion to "Junior Editors" in care of this newspaper; it cannot be acknowledged or returned and in case of duplication of ideas, the first submission shall be accepted.

(Violet Moore Higgins; AP Newsfeatures) 12-31

Monday: Winter Sports

Come To Church Today

BAPTIST

GOOD HOPE BAPTIST CHURCH
Route 4, Box 121
West Monroe, La.

Rev. Wayne Carpenter, Pastor.
John Oldenburg, Music Director.
Mary Jane Dreasler, Organist.

Sunday School, 9:50 a.m., O. B. Parrish, Superintendent.

Morning Worship, 10:50 p.m.

Training Union, 6:30 p.m., Raymond Gates, Director.

Brotherhood Meeting, 6:30 p.m., T. P. McCorkle, President.

Evening Worship, 7:30 p.m.

The W. M. U. will meet Tuesday at 1:30 p.m. for the monthly business meeting. All ladies are urged to attend.

The Teachers and Officers will meet Wednesday at 7:30 p. m. Regular Prayer Service will begin at 7:45 p.m.

The choir will practice at 8:15 p.m. Wednesday.

Everyone is extended a cordial invitation to come and worship with us.

HIGHLAND PARK BAPTIST CHURCH
Roberts Ave.

C. B. Thompson, Pastor.

Sunday School, E. L. Harmon, Superintendent, 9:45 a.m.

Morning Worship, Sermon: "The Mystery of Tomorrow," 10:50 a.m.

Training Union, Jack Noland, Director, 6:30 p.m.

Evening Worship, Sermon: "The Forward Look," 7:30 p.m.

The ordinance of the Lord's Supper will be observed during the evening worship service.

Tuesday, 9:30 a.m., W. M. U. meeting at the Church house.

Wednesday, 6:45, Officers and Teachers meet. 7:30 p.m., Bible Study and Prayer Meeting. 8:30 p.m., Choir Practice.

METHODIST

FIRST METHODIST CHURCH
North Second at Park Avenue
West Monroe

W. D. Milton, pastor.
Sunday, Jan. 1st.
5:30 p.m. Junior Fellowship and choir practice.
5:45 p.m. Youth choir practice.
6:00 p.m. Adult Council meeting in Mrs. Cook's class room.
6:30 p.m. Fellowship for the Primaries, Intermediates, Young People and Adults
Tuesday. Jan. 3rd.
2:15 p.m. W. S. C. S. Spiritual Life meeting in sanctuary, Mrs Aimee Cook, leader.
2:30 p.m. Business meeting of W. S. C. S.
7:15 p.m. Prayer meeting for Wesleyan Service Guild in youth building.
7:30 p.m. Business and program meeting of Wesleyan Service Guild.
7:30 p.m. Meeting of Ida Metcalf Circle with Mrs. Hollie Pankey, 2610 North 10th St.
Wednesday, Jan. 4th.
7:30 p.m. Prayer meeting.
8:15 p.m. Choir practice.
8:15 p.m. Finance committee meeting.
Thursday, Jan. 5th.
8:00 p.m. Meeting of the official board.
Friday, Jan. 6th.
8:45 a.m. Broadcast from the church over KLIC with Rev. Milton and Mrs. Charles Myers.
7:30 p. m. Emma Catlett Bible class social in Youth Building.

MEMORIAL METHODIST CHURCH
401 Sherrouse Ave.
Monroe, La.

Rev. Ralph Cain, Pastor.
Edwin C. Rowan, Chairman, official board.
J. Herbert Walker, Church School Supt., C. B. Storms, Assistant Supt.
Mrs. Irene Nelson, Organist.
Mrs. Estelle Sanders, Adult Choir Director.
Mrs. K. M. Willis, Junior Choir Director.
Miss Louise Nelson, Youth Choir Director.

Morning Activities:
9:45 o'clock, Church School, classes for all ages. Nursery for children beginning at one year.
8:30 o'clock, Church Service.
11:00 o'clock, Morning Worship. Anthem: Adult Choir. Sermon: Pastor Communion (first Sundays)
Evening Activities:
6:30 o'clock, Methodist Sunday Eve. Fellowship.
6:30 o'clock, Methodist Youth Fellowship.
7:30 o'clock, Evening Worship Service. Prayer Period at the Altar. Congregational Hymn Singing. Special Music: Juniors or Youth. Sermon: pastor.

Memorial Methodist Church serves the Methodist students at Northeast Louisiana State College through the program of the Wesley Foundation, 105 College Avenue. Rev. Ralph Cain is the director; Mrs. H. E. Pfost, the house mother.

Students are invited to use the building for study, recreation, and worship. Noon day luncheons are held on Thursdays at 11:40 a.m.

FREE METHODIST CHURCH
Corner Lincoln and McGuire Streets
West Monroe, La.

Rev. Robert T. Fisher, Pastor.
8:30 a.m., "Light and Life Hour," international broadcast, KMLB.
9:45 a.m.., Sunday School hour. Mr. H. M. Rachow, Superintendent. Classes for all ages.
10:50 a.m., Morning Worship Hour. Dist. Supt. Rev. H. Austin Smith will be preaching.
11:50 a.m., Communion.
7:00 p.m., Youth Meetings.
7:30 p.m., The Gospel Hour. Rev. Smith will also be speaking in tonight's service.
Mid-week prayer service, Wednesday, 7:30 p.m.

If you do not have a church home, or would like to visit the Friendly Free Methodist Church, there is always a most cordial Christian welcome awaiting you. We especially invite you to attend the services of today, since this is Quarterly Meeting time at our church. Our District Superintendent, Rev. H. Austin Smith of Jena is speaking.

"Come thou with us, and we will do thee good." — Num. 10:29.

SOUTHSIDE METHODIST CHURCH
Temple Drive at 4th Street
Monroe

Lea Joyner, minister.
The services at the Southside Methodist Church are as follows:
9:00 a. m. youth choir rehearsal.
9:30 a. m. church school for all ages.
10:50 a. m. morning worship.
1:30 p. m. North Grand Mission.
2:30 p. m. Gibson Chapel.
5:00 p. m. junior fellowship.
5:30 p. m. altar choir rehearsal
6:15 p. m. Methodist youth fellowship.
6:15 p. m. cherub choir rehearsal.
6:45 p. m. men's choir rehearsal.
7:30 p. m. evening worship.
8:30 p m. fellowship hour.
Monday:
7:00 p. m. Boy Scout meeting.
7:00 p. m. South Grand Mission.
Tuesday:
9:30 a. m. circle No. 2 W. S. C. S
7:30 p. m. chancel choir rehearsal
7:30 p m. circle No. 1 W. S. C. S.
Wednesday:
7:15 p m. prayer meeting.
Thursday: 3:30 angel choir.
Friday:
7:00 p. m. Gibson Chapel.
Saturday:
10:00 a. m. angel choir rehearsal.

At the morning service the sermon will be: "Adventure Into The New Year."

At the evening service the sermon will be: "Depending on God."

A nursery is maintained at both the morning and evening service.

If you do not have a church home, we invite you to make Southside your church home.

FIRST METHODIST CHURCH
Jackson at Wood
Monroe, La.

Rev. G. W. Pomeroy, Minister.
Rev. Kirby A. Vining, Associate Minister.
Dr. E K Means, Minister Emeritus

You are cordially invited to attend the services of the First Methodist Church today as follows:
8:45 am., Early Communion.
9:30 a.m., Church School.
10:50 a. m., Morning Worship, Taking Inventory," Rev. G. W. Pomeroy.
6:00 p.m., Intermediate MYF.
6:00 pm, Senior MYF
7:30 p. m., Evening Worship, "A New Way." Rev. Kirby Vining.

We have two splendid nurseries for your convenience during both the Sunday School and the morning and evening church services. For your use a parking lot is available directly behind the post office.

GORDON AVENUE METHODIST CHURCH
Gordon and Dixie Avenue

Tillman A. Brown, Minister.
C. V. Fleming, Sunday School Supt.
A. M. Hobbs, Chairman, official board.
Homer Cook, Music Director.
Elaine Hesketh, Organist.
Marzelle Hill, Pianist.
Sunday School, 9:45 a.m.
Morning Worship, 10:50 a.m.
Evening Fellowship, 6:00 p.m., for Intermediates and Senior M. Y. F.
Recreation and Fellowship for Young People following the Evening Worship service
Evening Worship, 7:30 p. m.
Monday, Boy Scouts will meet at the Church, 7:00 p.m. Methodist Men will meet at 7:30 p.m.
Tuesday, The Commission on Education will meet at 7:30 p.m.
Wednesday, Mid-week Prayer Services, 7:30 p.m.
Thursday, Choir Rhearsal, 7:00 p.m.

ST. PAUL'S METHODIST CHURCH
Lexington Avenue at Orell
Monroe, La.

Benjamin Ray Oliphint, Ph. D., Minister.
Early Communion Service. 8:30 a.m.
Church School, 9:30 a.m.
Morning Worship Service, 10:50 a. m.
Junior and Intermediate Fellowship, 4:30 p.m.
Youth Fellowship, 6:30 p.m.
Vesper Service, 6:00 p. m.
Youth Fellowship, 6:30 p.m.

We sincerely believe that you will find in St. Paul's a worshipful atmosphere, a friendly people, and religion so interpreted as to make it a vital force in daily living. We invite you to visit our church today!

STONE AVENUE METHODIST CHURCH

I. L. Yeager, Pastor.
M. B. Hearne, Sunday School Supt.
Mrs. M. B. Hearne, Organist.
Miss Rosemary Sones, assistant organist.
Billy Crain, Director of choir.
9:45 a.m., Sunday School. There is a class for all age groups.
10:50 to 11:50, Morning Worship. The Sacrament of the Lord's Supper is to be observed.
6:30 p.m., Youth meetings, all groups.
7:30 p.m., Evangelistic service. This service is calculated to be a blessing to both saint and sinner
9:30 a.m., Tuesday, the Woman's Society of Christian Service is to meet.
7:30 p.m., Tuesday, the night circle of the W. S. C. S. is to meet.
7:30 p.m, Wednesday, prayer service, directed by Mrs Alma Cowan.
Choir rehearsal immediately after prayer service.

Wishing for all a "Happy and Prosperous New Year," and extending to you a cordial invitation to worship with us.

"We are Wesleyan in belief and teaching."

CHRISTIAN SCIENCE

FIRST CHURCH OF CHRIST, SCIENTIST
North 2nd at Auburn

"God" is the subject of the lesson-sermon in all Churches of Christ, Scientist, Sunday, January 1, 1956.

The golden text is: "There is none holy as the Lord: for there is none beside thee; neither is there any rock like our God" (1 Sam.2:2).

Among the citations which comprise the lesson - sermon is the following from the Bible: "Bring ye all the tithes into the storehouse, that there may be meat in mine house, and prove me now herewih, saith the Lord of hosts, if I will not open you the windows of heaven, and pour you out a blessing, that these shall not be room enough to receive it" (Mal. 3:10).

The lesson - sermon also includes the following passage from the Christian Science textbook, "Science and Health with Key to the Scriptures" by Mary Baker Eddy: "The divine principle of the First Commandment bases the science of being, by which man demonstrates health, holiness, and life eternal" (340).

Listen to a 15-minute radio broadcast Sunday at 7:45 a.m. over radio station KNOE. Sunday School at 9:30 a.m. Sunday service at 11:00 a.m. Wednesday service at 8:00 p.m. Reading Room at 135 North Scond Stret opn daily from 10:00 to 5:00 except Sundays and national holidays. Opn Tuesday and Thursday nights from 7:00 to 9:00.

LATTER DAY SAINTS

THE CHURCH OF JESUS CHRIST OF LATTER-DAY SAINTS
2300 Lee Avenue
Monroe

Travis T. Tynes, branch president.
Sunday school, 10:00 a. m.
Testimony meeting, 11:15 a. m.
Priesthood meeting, 5:45 p. m.
Relief Society meeting, 5:45 p. m.
Sunday evening services, 7:00 p. m.
Tuesday
Primary, 4:30 p. m.
Wednesday
M. I. A., 7:30 p. m.
Thought for the day:
What the world needs today more than anything else is an implicit faith in God, our Fther, and in Jesus Christ, His Son, as the Redeemer of the world.
We welcome you.

PRESBYTERIAN

HIGHLAND PRESBYTERIAN CHAPEL
Wellerman Road at Jersey Street
West Monroe, La.

Hugh E. Bradshaw, Minister.
9:00 a.m., Morning Worship. Communion services with sermon on "The Life of God in the Heart of Man."
9:30 a.m., Sunday School for Nursery, Kindergarten, Primary, Junior and Adult classes. Harry Liner, superintendent.

The public is cordially invited to each of the above services.

COVENANT PRESBYTERIAN CHURCH
Milton St at Orell Place

Rev. Wayne W. Gray, Minister.
Sunday School, 9:30, Mr. D. W. Griffith, Supt.
Morning Worship, 11:00, The Sacrament of the Lord's Supper Ordination and Installation of Deacons.
Youth Groups, 6:00.

How appropriate it is to begin the New Year by observing the Sacrament of the Lord's Supper! We invite all believers in Jesus Christ as their Saviour to partake of this sacrament with us.

A nursery is provided during our services.

You are invited to worship and work with us and make this your church home.

MEMORIAL PRESBYTERIAN CHURCH
North 4th at Mill Street
West Monroe, La.

Hugh E. Bradshaw, Minister.
9:45 a.m., Sunday School for all age groups. L. E. Frantom, Superintendent.
11:00 a.m., Morning Worship. Communion Sermon: "The Life of God in the Heart of Man."
6:00 p.m., Youth Fellowship Meetings.
7:30 p.m., Evening Worship. Sermon: "The Life of Man in the Light of God."
9:30 a.m., Tuesday, Executive board meeting of the Women of the Church in the Fellowship Hall.
7:00 p.m., Wednesday, Mid-week Worship.

A cordial welcome awaits all who seek to know the will of God as that will is revealed in the Holy Scriptures.

FIRST PRESBYTERIAN CHURCH
Grammont and Catalpa

Rev. W. H. McFadden, minister.
The services of the First Presbyterian church will be held as follows:
Sunday schedule:
9:45 a. m., church school.
11:00 a. m., morning worship.
6:00 p. m., snack supper for young people.
6:30 p. m., program for young people, pioneers, seniors, Westminster fellowship.
9:00 a. m., morning worship, Idlewild.
Wednesday, January 4, Fellowship dinner at 6:00 p. m. — Food, fun, fellowship, and faith for the entire family.
Wednesday, junior choir, 7:00-7:30 p. m.
Nursery facilities are provided for all ages of pre-school children.
Parking facilities are available at the Sinclair Service Station, corner Harrison and Catalpa streets.

TRINITY LUTHERAN CHURCH
300 D'Arbonne Ave.

Arthur Betz, Pastor.
9:30 a.m., The Church School.
10:30 a.m.. The worship-service.
12:30 p.m., The Lutheran Hour over KLIC.
Tuesday, 7:30 p.m., The church school staff study hour.

CATHOLIC

SAINT MATTHEW'S CHURCH
Monroe, La.

Msgr. J. C. Marsh, Pastor.
Sunday Masses begin at 6:30, 8:00, 9:00, 10:00, 11:00 a.m. and 6:00 p.m.
Confessions are heard on Saturday from 4 to 6 and from 7 to 9 o'clock.
Guardian Angel Class for children from 2 to 5 years of age during the 10:00 o'clock Mass.
Baptisms are held at 4:00 Sunday afternoons, call for appointments.
Weekday Masses begin at 6:30, 7:00 and 7:30 except on Tuesday: 6:30, 7:30 and 8:20; Wednesday 6:30, 7:30 and 600 p.m.; Friday 6:30, 7:30 and 8:20.

OUR LADY OF FATIMA CHURCH
Located between Concordia and Sheridan Streets

Rev. George Martinez, Pastor.
Sunday Masses begin at 7:00 and 10:00 o'clock A.M. and 7:00 p.m.
Guardian Angel Class during the 10:00 Mass.

EPISCOPAL

ST. PATRICK'S EPISCOPAL CHURCH
Coleman Ave. and So. 5th Sts.
West Monroe, La.

The Rev. James E. Marshall, Priest in Charge.
New Year's Day:
Morning Prayer, Holy Eucharist and Sermon, 8:00 a.m.
Church School, 9:15 a.m.
Evening Prayer and Inquirers' Class, 7:00 p.m.

GRACE EPISCOPAL CHURCH
Fourth and Glenmar Streets

The Rev. John M. Allin, Rector.
The Rev. Edward Farren Hayward, Rector Emeritus.
The Rev. James E. Marshall, Curate.
New Years Day:
Holy Eucharist, 7:30 a.m.
Morning Prayer, 9:00 a.m.
Holy Eucharist and Sermon, 9:45 a.m.
Nursery, Parish House, 9:45 a.m.
Kindergarten, Parish House, 9:45 a.m.
Evening Prayer, 5:30 p.m.
Young Churhmen, 6:00 p.m.
Daily:
Morning Prayer, 7:00 a.m.
Evening Prayer, 5:30 p.m.
Monday: Church School Teachers Meeting, 7:30 p.m.
Tuesday: Gen. Meeting Woman's Auxiliary: Corporate Communion, 9:30 a.m.; Koffee Klatch, 10:00 a.m.; Business Meeting, 10:30 a.m.; Prayer Group, 4:00 p.m.
Wednesday:
Holy Eucharist, 9:00 a.m.; St. Cecelia Choir, 3:30 p.m.; St. Dunstan Choir, 7:30 p.m.
Thursday: Epiphany Choir, 3:30 p.m.; Inquirers Class, 7:15 p.m.
Friday: The Epiphany, M. P. and Holy Eucharist, 7:00 a.m.; Holy Eucharist, 9:00 a.m.; Vesper Period, Sta. KMLB, 2:45 p.m.
Saturday: St. Nicholas Choir, 9:00 a.m.
Sunday: Grace Church, Sta. KMLB, 10:00 a.m.

Presbyterians To Install Officers

Two weeks ago the session installed three newly elected elders as members of the session to serve in the class of 1958. They are: Messrs. E. F.Jones, W. R. Hammond and George Mosby. All three had served as elders previously and therefore were not ordained again.

Today the session will ordain Jack Taylor as a deacon and then will install Messrs. Sid Walker, D. W. Griffith, C. W. Brodie and Jack Taylor as members of the diaconate of this church. Messrs. Brodie, Griffith and Walker had previously been ordained.

Extra flavor: add a few tablespoons of grated cheese to that white sauce for creamed chicken or turkey.

Church Directory

McGUIRE METHODIST CHURCH
Cor. Arkansas Road and N. 12th, West Monroe
Rev. I. A. Love, Pastor
FAIR PARK BAPTIST CHURCH
White's Ferry Road
C. C. Martin, Pastor
FREE METHODIST CHURCH
Lincoln and McGuire
West Monroe
Rev. Robert T. Fisher, Minister
MEMORIAL PARK BAPTIST CHURCH
South of Legion Memorial Park
R. L. Ross, Jr., Pastor
LOCH ARBOR BAPTIST CHURCH
Route 3, Monroe
Rev. Devere Sanson, Pastor
McCLENDON BAPTIST CHURCH
Old Natchitoches Road
Rev. E. A. Burgess
CHENIERE BAPTIST CHURCH
Cheniere Road, West Monroe
ASSEMBLY OF GOD
Dooley Addition
Rev. J. E. Downs, Pastor
FIRST ASSEMBLY OF GOD
Cypress and Crosley, West Monroe
Rev. Phil Johnson
BAWCOM APOSTOLIC CHURCH
Rev. W. T. Hemphill
Bawcomville-Jonesboro Road
EMMANUEL BAPTIST CHURCH
Fifth & Breard
James W. Carraway
BROWNSVILLE METHODIST
Alvin St.
Rev. Paul Durbin
THE CHURCH OF GOD
800 Georgia St., Monroe
Rev. Ed. Cox
CENTRAL ASSEMBLY OF GOD
Corner Hall and Calypso
G. E. Chambers, Pastor
CLEFT ROCK BAPTIST CHURCH
Winnsboro Road
Rev. Glen B. Wright, Pastor
CALVARY BAPTIST CHURCH
812 Mississippi Street
MORNINGSIDE ASSEMBLY OF GOD
306 South McGuire Ave.
Rev. E. J. Graves, pastor
COLLEGE PLACE BAPTIST CHURCH
301 Sherrouse Ave.
Rev. T. Earl Ogg
BETHEL BAPTIST CHURCH
Siegel Addn., West Monroe
Olan Walters

HIGHLAND PARK BAPTIST CHURCH
Roberts Avenue
C. B. Thompson, Pastor
PENIEL BAPTIST CHURCH
Jonesboro Road, West Monroe
Rev. John C. Smith, Pastor
ST. ALBANS EPISCOPAL
Rev. Robert Ratelle, Vicar
Plum Street School Auditorium
PRIMITIVE BAPTIST CHURCH
Grayson, La.
Rev. H. H. Burns, Pastor
PARKVIEW BAPTIST CHURCH
1001 Forsythe Ave., Monroe
Rev. H. L. Sampson
FIRST BAPTIST CHURCH
St. John and Grammont Streets
Rev. James Horton
FIRST BAPTIST CHURCH
500 Pine, West Monroe
Rev. Jaroy Weber
NEW CHAPEL HILL BAPTIST CHURCH
Route 1, West Monroe
W. D. Baker, Pastor
RIDGE AVENUE BAPTIST CHURCH
West Monroe
A. T. Mitchell, Pastor
FAITH BAPTIST CHURCH
Jackson and Orange
Rev. Roy E. Prager
TRINITY BAPTIST CHURCH
West Monroe, La.
H. J. Mott, Pastor
REORGANIZED CHURCH OF JESUS CHRIST
(Latter Day Saints)
Montgomery St., West Monroe
Connie C. Fuller, Pastor
GOOD HOPE BAPTIST CHURCH
Good Hope Road, W. Monroe
H. B. Dean, Pastor
CENTRAL BAPTIST CHURCH
3400 Lee Avenue, Monroe, La.
C. Roger Johnson, Pastor
TEMPLE BAPTIST CHURCH
601 Plum
Rev. W. Leon Ivey
EDGEWOOD BAPTIST CHURCH
501 Travis St.
O. P. Bazer, Pastor
ST. MATTHEW'S CATHOLIC CHURCH
Monsignor J. C. Marsh, Pastor
CONGREGATIONAL CHRISTIAN CHURCH
Rev. A. O. Wright, Pastor
CHURCH OF GOD
813 Montgomery St., West Monroe
J. P. Nolan, Pastor

CHURCH OF CHRIST
Jackson at Texas, Monroe, La.
Floyd A. Decker, Minister.
FIRST CHRISTIAN CHURCH
(Disciples of Christ)
St. John and Oak Streets
R. T. Watson, Minister
CHRISTIAN SCIENCE SERVICES
First Church of Christ, Scientist,
No. 2nd St. at Auburn
GRACE EPISCOPAL CHURCH
Rev. John M. Allin, Rector
North Fourth and Glenmar Streets
TEMPLE B'NAI ISRAEL
Jackson and Oak Sts.
Rabbi Jacob Lantz
CHURCH OF GOD
1401 Cypress, W. Monroe
J. C. Grubbs, Pastor
TRINITY LUTHERAN CHURCH
Harrison and D'Arbonne
Arthur Betz, Pastor
CHOUDRANT METHODIST CHURCH
Choudrant, La.
Rev. M. L. Davis, Pastor
CLAIBORNE METHODIST CHURCH
Calhoun Road;
F. L. Hearne, Pastor
FAIRBANKS BAPTIST CHURCH
Rev. Claud D. Hughes, Pastor
FIRST METHODIST CHURCH
Jackson at Wood Street
Rev. George W. Pomeroy, Pastor
FIRST METHODIST CHURCH
West Monroe
Rev. D. W. Milton, Pastor
GORDON AVENUE METHODIST CHURCH
Rev. T. A. Brown
MEMORIAL METHODIST CHURCH
401 Sherrouse Avenue
Rev. Ralph Cain, Pastor
STONE AVENUE METHODIST CHURCH
Corner of Stone and South Third
I. L. Yeager, Pastor
LAKESHORE BAPTIST CHURCH
Lakeshore and Camellia Drive
Vester R. Headrick, Pastor
CHURCH OF THE NAZARENE
Stella and North Fourth Sts., West Monroe
Rev. R. A. McCormick, Pastor
FIRST PRESBYTERIAN CHURCH
Grammont & Catalpa Sts.
Rev. W. H. McFadden, Minister
FIRST CHURCH OF THE NAZARENE
Thomas and Richmond Ave.
Rev. B M. Loftin, Pastor

ST. THOMAS EPISCOPAL
Rev. Robert Ratelle, Vicar
Room 202 of the Fine Arts Bldg., Northeast Louisiana State College
FIRST UNITED PENTECOSTAL CHURCH
Corner Wheelis St.
Jonesboro Road — Monroe
Rev. A. D. Varnado, Pastor
COVENANT PRESBYTERIAN CHURCH
Orell Place at Milton Street
Rev. Wayne W. Gray
GREEK ORTHODOX
S. S. Constantine & Helene
2005 Forsythe Ave.
Rev. Vasilios Markopoulos, Pastor
UNITED PENTECOSTAL CHURCH
1600 South 2nd St.
Rev. T. F. Tenney
THE SALVATION ARMY
110½ South Grand Street
Capt. Louis Mockabee, Director
MEMORIAL PRESBYTERIAN CHURCH
North Fourth and Mill Street
Dr. Hugh E. Bradshaw, Pastor
CENTER POINT BAPTIST CHURCH
New Natchitoches Road
SEVENTH-DAY ADVENTIST CHURCH
1201 South Second Street
Pastor, Elder Ray Stephens
STERLINGTON BAPTIST CHURCH
Rev. A. A. Nelson
CLAIBORNE BAPTIST CHURCH
Calhoun Road, Highway 80
Rev. J.u B. Ryles, Pastor
JEHOVAH'S WITNESSES
4501 Jackson St., Monroe
Congregation Servant, Henry C. Trull
WELCOME HOME CHURCH OF GOD
Arrant Road, Bawcomville
Rev. Earl Monzingo, Pastor
LIBERTY BAPTIST CHURCH
Calhoun, La.
S. W. Tullos, Pastor
SWARTZ BAPTIST CHURCH
H. M. Roach, Pastor
CHURCH OF CHRIST
401 Slack St., West Monroe
Clifton Laird, Minister
ST. PASCHAL'S CATHOLIC CHURCH
Franciscan Fathers
711 N. 7th St., West Monroe
ST. PAUL'S METHODIST CHURCH
Lexington Ave. and Orell
Benj. Roy Oliphint Ph. D. Minister
LANDMARK MISSIONARY BAPTIST
Elder John Tipton, Pastor
306 North Ninth St., West Monroe

This Church page is brought to you by the following business establishments

A&P TEA CO.
BELL'S PHARMACY
BROWN PAPER MILL
CITY OF MONROE
CRUTHIRDS, INC.
DURRETT FURNITURE CO.
FAMILY SHOE STORE
FRANCES HOTEL
JAMES MACHINE WORKS
DIXIE BEDDING & FURN. CO.
E. A. PORTER REALTY CO.
McCAIN-RICHARDS
MOTORS SECURITIES CO.
PRIMOS CAFETERIA
ROYAL FEED & SEED STORE
RENFROW & SON
STRAND & RIALTO THEATERS
J. C. STEELE LUMBER CO.
SLAGLE-JOHNSON LBR. CO.
TYNER-PETRUS CO.
VIRGINIA PHARMACY

THE HOME SHIFT—

With Mildred Swift

Garden Chores For The New Year

How many New Year's resolutions have you made today? Well—it doesn't hurt any of us to sit down once in a while and figure out what we're doing wrong and what we can do about it. There is no question but that the world would be a much better place in which to live if we would all carry out our resolutions. Well — let's bid the New Year welcome and let the old year go.

Work To Do

Yes, and lots of it in our gardens. All that transplanting you've been wanting to do can be done now. Get your shrubs early from the nurseries. They try so hard to please us women — they get what we want, anything they don't have in stock. They take time to tell us how to plant and why. Yet we really don't return that kindness. We wait until the last of February and March and all rush in at the same time to buy. The nurseries have to put on extra help yet they've been standing around since November, ready to wait on customers.

You can plant or transplant any shrub or tree, now. Get your roses while all varieties are there to pick from. While camellias are blooming is a wonderful time to buy. Then you know what you're getting.

You can prune evergreens and late summer and fall blooming shrubs (like crepe myrtles) now. I prefer February because you won't have to look at the pruned shrubs but a few weeks before the new growth puts out.

Many of my bulbs are coming up. If you'll fertilize these with 5-10-5 you'll be rewarded with larger blooms. You can also fertilize your shrubs and trees in January, using 5-10-5 or 8-8-8. Just as a camellia quits blooming, feed it, then again four to six weeks later. Use 5-10-5 or 8-8-8.

When you prune, remember somebody in your neighborhood may be wanting those cuttings. Ligustrums, gardenias, crepe myrtles all root so easily.

Planting

You can plant the following rhyzomes, tubers and bulbs in January; ginger lily, amaryllis, anemone, mont bretia, crinums, pineapple lily, lirope, oxalis. Some flower seed to plant are: verbena, lobelia, larkspur, scabrosa, hollyhock, sweet pea, petunia, candytuft, arctotis, coreopsis, gayfeather, cornflower, four o'clock, calendula, Chinese forget - me - not, gaillardia, gypsophila, blue salvia, Sweet William, forget - me - not, pinks, everlasting pea, sweet alyssum, phlox drummond.

No shrub, tree or seed should be planted when the soil is muddy. I have a friend who keeps buckets of dry dirt in her garage. She says when somebody gives her a plant and the soil is too wet to plant, she's ready for the emergency. She digs the hole and uses the dry dirt to fill in.

That poinsettia you enjoyed during the holiday season is probably beginning to rest now. Provide a dark place for your plant where it will not freeze. Water only enough to keep it alive until spring when you'll cut back the plant, water and place in the sun.

White Sales

The white sales will be on soon. You'll be buying sheets of either percale or muslin. Percale are lighter weight and more expensive, however, their life is about the same as muslin. Remember the size given on the label is the torn length of the sheet before hemming. A 108 inch sheet after hemming and laundering is about 98 to 100 inches. Your label will give the thread count of the sheet. This is given for number of threads per square inch. For muslin this is usually 140. For percale, 180 to 200.

Food News

I hope you have been with us each Friday on "Open House" when we gave you the best buys of the week, how to select them, store and prepare. We'll continue these Marketing shows every Friday to help you food shoppers get more food value and dollar value for your food dollars. You and I as food buyers, could help avoid much of the agricultural surpluses if we'd plan our meals to include the foods that are in season. We'd save those precious pennies, too. During the year, by means of this column, television and radio, I'll keep you informed about those surpluses. Mammy will prepare dishes using the plentiful foods and we'll give you the food value.

Right now, pork continues to be the head liner. Eat more of this meat and put some in the freezer, while you can save at least ten cents per pound. Yams and white potatoes are plentiful. Their quality is good, too. Oranges, grapefruit, apples are in good supply, too. Watch for extra fine prices on many canned fruits and vegetables.

Announcements

Your "Open House" shows for next week are as follows: Monday, no show. Tuesday, Doris Cain from Bastrop will be with us; Wednesday Mary Margaret will bring the three blue ribbon flower arrangements and we'll have some gardening; Thursday, Mrs. Hemphill from United Gas Co. will bring you food preparation and Friday is Marketing Day with Mildred and Mammy.

See you next Sunday.

VOTE NO. 100
L. O. "Shorty" Wilkinson
Police Juror - Ward 10
Inserted by L. O. Wilkinson

QUICKIES by Ken Reynolds

". . . Your News-Star—World Want Ad said I should have my eyes examined—you never met my wife, I presume?"

PENNEY'S ALWAYS FIRST QUALITY!

WATCH FOR— SAVE FOR—

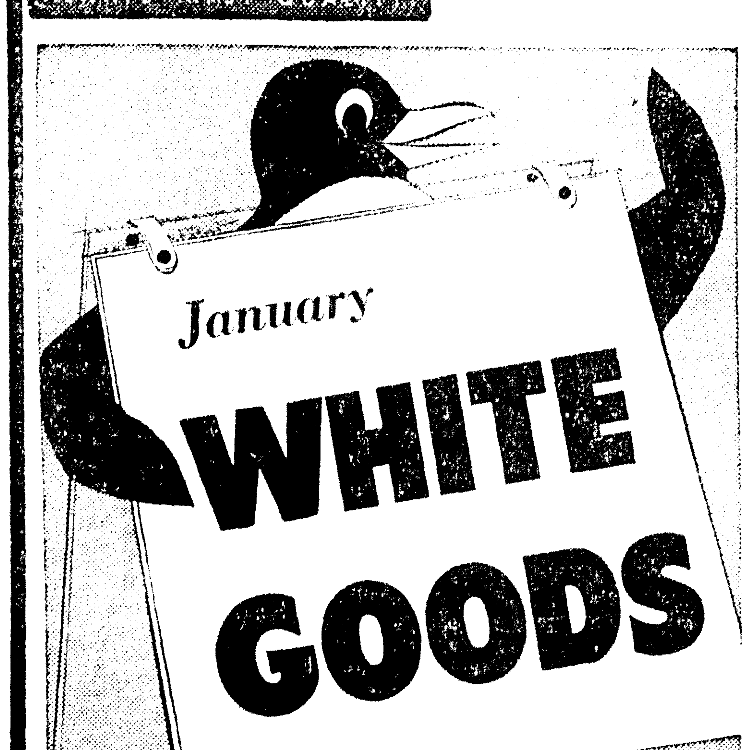

Starts Tuesday, January 3rd!
WATCH THIS PAPER MONDAY, JANUARY 2nd FOR PRICES AND QUALITIES OF
THE GREATEST VALUES EVER OFFERED!

NEW YEAR'S DISPLAY AT GARDEN CENTER—Mrs. Suzee Gorman and Mrs. Fred Hayton, Green Thumb Garden Club, created this New Year Scene featuring the new year baby and the new moon.

Garden Center Notes

By Mary M. Jardine

Ferriday Woman Honored For Work In 1955

Happy New Year and Happy Gardening to you all. Here is a garden that we all might plant!

First — Plant four rows of peas. Presence, Promptness, Preparation, Perseverance.

Next plant three rows of squash. Squash gossip, Squash indifference, Squash criticism.

Then plant five rows of lettuce: Let us obey rules and regulations, Let us be true to our obligations, Let us be faithful to duty, Let us be loyal and unselfish, Let us love one another.

No garden complete without turnips: Turn up at meetings, Turn up with a smile, Turn up with new ideas.

Turn up with determination to make everything count for something good and worthwhile.

The author of the above is unknown to me but its such a good plan that I am passing it along to you.

Congratulations to Mrs. U. B. Evans, Haphazard Plantation, Ferriday. Mrs. Evans has been named "The Woman who has done the most for American Horticulture in 1955." This award was presented to Mrs. Evans by the Horticultural Travel Foundation of New York for outstanding horticultural achievements. Mrs. Evans received the greatest number of votes from all horticultural societies and garden clubs in the United States. The Foundation will give, as a prize, a two and a half months trip to European gardens and other places of interest. This award will be formally presented to Mrs. Evans on February 3 in Alexandria, La. by Adrian Frylink, Director of the Foundation.

Four of our local garden clubs presented the delightful New Year's flower show at the Garden Center this week. Mrs. M. W. Montgomery, Home Gardeners exhibited a most distinctive all white arrangement. A tall milk glass container was used for the asymmetrical arrangement of palm berries, cedar, ligustrum leaves and pine cone flowers as a center of interest. All of the plant material was sprayed white and very lightly glittered. The lugustrum leaves were placed behind a large pine cone flower — smaller flowers were brought down the front of the vase and a slender tip of the white cedar below touching the black rectangular base. Lovely!

Mrs. Suzee Gorman and Mrs. Fred Hayton, Green Thumb Garden Club designed a charming New Year composition. The New Year baby, dressed in his white nightie is lying on a white board gazing up at the new moon and star (constructed of white stryofoam). In the crescent moon an arrangement of baby's breath and three pink perfection camellias and buds symbolizing the New Year — new growth.

A New Year party arrangement was presented by Mrs. Robert Oliver and Mrs. Amos Shelton of the Town and Country Garden Club. An old-fashioned clock set on a marble base set the theme. The clock hands were set at midnight. Pittosporum foliage was arranged in a graceful line in back of the clock and around one side with three beautiful pink camellias as the center of interest. Slender pink tapers were placed within the line and pink confetti streamers completed the design.

Mrs. Harry Bell, Jr., Mrs. Fred Huenefeld, Jr. and Mrs. Paul Ransom Patio Garden Club arranged an unusual decoration suitable for a table or buffet. The container was a black styrofoam lantern. A large silver bow was attached to the top and a silver bell suspended from it. Inside the lantern an arrangement of silvered huckleberry leaves and three white carnations. This unusual container can be used at any season of the year with the arrangement and color scheme suited to the date, such as Valentine, Fourth of July, etc. Be sure to drop in this week and see the new book arrivals and four more arrangements from local clubs. Aren't we fortunate to have so much talent right here in the Twin Cities?

SOUTHERN GARDENER—

By William Lanier Hunt

Landscaping The Modern House

If you live in a contemporary house with many glass walls or windows, you can enjoy the plants and gardens in your landscape to the fullest. The modern house has brought the out - of - doors right indoors to you. It has made of the outside a living wallpaper for each of your rooms, or, to put it another way, it has made the out-of-doors one great perpetually changing flower arrangement.

This new development calls for an extremely carefully worked out landscaping of the new type of architecture. The wall decorations have moved outside to the gardens, screens and vistas. On city lots the planting along the property line now becomes a mural for the living room. For lovers of gardens and plants, this provides a feast of enjoyment. It demands a very detailed planting scheme. Here in the south where we have such an embarrassment of beautiful plants to use, the contemporary house provides the windows through which to enjoy them every hour in the day.

In our part of the world, the landscape is never monotonous. We have enough snow for a convincing winter, and we are far enough south to grow many plants that lend an air of the sub-tropics. The variety in the landscape for the modern house can be almost infinite. With so many different kinds of plants to choose from, however, we have to be very careful not to create a hodge podge. The screens and groups and individual plants must be carefully planned to give unity to whatever the eye can see at one time. The new type of house, more than the traditional types, has to be landscaped from within the house as well as from the outside. If there are fine old trees or shrubs or groups of rocks on the lot, sometimes it is wise to let them dominate the plans for a whole room which looks out on them.

If the landscaping for the glass walled house is carefully worked out, there will be little use for the shades and curtains in the house as far as privacy is concerned. Groups of beautiful plants can be so located on the property that they will screen the most private parts of the house from the public eye and beautify the property at the same time.

Variety can be provided in the landscape in all sorts of ways. Our habit of growing the larger perennials like the daylilies and the large bulbs like the crinums right in with shrub borders fits in well with the modern house where we see most of the planting and like to have flowers here and there in groups rather than all confined to a perennial border.

Special—Read This!
SALE ON ALL FINE HOLLAND BULBS
• • •
It is Rose Planting Time, come & select your Roses from Our No. 1 Stock.
BAGWELL'S GARDEN
South of West Monroe High School
1307 Parnell Ph. 9898 West Monroe

STRANGE AS IT SEEMS By Elsie Hix

Why Grow Old?

By Josephine Lowman

1956 is everybody's baby . . . what happens to it depends on us.

The New Year Is Our Baby, To Do With What We Please

"The New Year, like an infant heir to the whole world, was waited for with welcomes, presents and rejoicing."—Charles Dickens.

Yes, 1956 is everybody's baby! We all welcomed it at midnight. Nobody has a monopoly on this child and no one can say "hands off" to any of us.

We are all like happy parents or aunts or uncles greeting each New Year child as it appears. It belongs to each one of us. We can coddle it, play with it, scold it, fuss at it, love it, hate it, or let it sleep its life away.

What happens to little 1956 depends on us. We can spoil it or teach it some discipline. The way this year grows up is our business. It's our baby!

It is nice to have a brand new piece of life and to know that it holds potentialities for accomplishment, for happiness, for new adventures, as well as for unhappiness and sorrow. This baby can be just about what we wish to make it. It came into the world fresh and full of life.

So, in accepting this precious gift, we as parents and aunts and uncles of the year-child 1956, will accept our responsibilities. We will not repeat the mistakes we made with all our other year-children. Oh, no! Now we are wiser (we hope). There will be no rickets of poor health and no tantrums of emotional turmoil.

This baby is going to be different. It belongs to us! It hasn't been spoiled by anyone before it came to us. It's our baby to do with what we please.

A HAPPY NEW YEAR!

Tomorrow: "Accept Others Without Trying to Change Them."

Released by The Register and Tribune Syndicate, 1956

WE HAVE SERVED OUR TRADE AREA FOR MORE THAN 36 YEARS
WE APPRECIATE OPPORTUNITIES TO SERVE YOU.
★ QUALITY
★ SERVICE
★ FAIR PRICE
TERZIA LUMBER & HARDWARE
MONROE & BASTROP
PH. 3-7795 PH. 344

ON LEAVE—Airman John W. Wingate, son of Mr. and Mrs. J. N. Wingate of West Monroe, who has been spending a Christmas leave with his parents and friends, leaves Monday for duty with the Air Force at Chanute Air Force Base, Rantoul, Ill.

WORD-A-DAY

By BACH

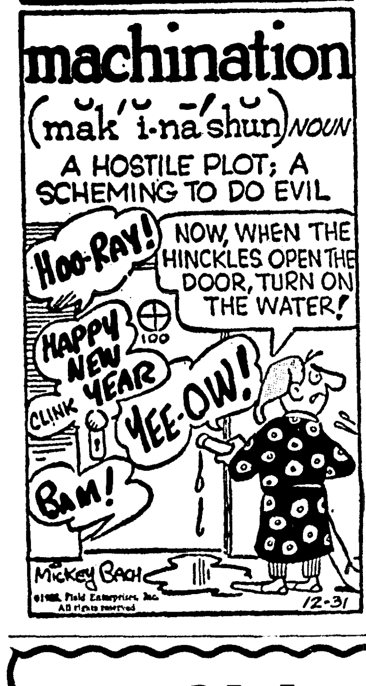

Does your cake fall after it is baked? The chances are you did not leave it in the oven long enough.

The William's Garden
3800 Lee Ave. Dial 3-2998, Monroe
MRS. FRANK WILLIAMS

Slash Pines, each	$1.00
Magnolias, each ..	$1.50-$2.00
Camellias, each .... 6 Varieties	$1.00
Sasanquas, each .... 3 Varieties	$1.00
Dogwood, each .... Pink	$2.00

We Also Have Day Lilies
• All plants balled or in cans ready to plant.

$ $ $ $
MONEY IS EASY! DO YOU NEED ANY?
IF YOU DO...WE WANT TO SEE YOU
DON'T Look Any Farther
Borrow All You Need! GET IT NOW!
PAY ALL YOUR BILLS
WE LEND MONEY
ON CARS—TRUCKS FURNITURE—EQUIPMENT PAID FOR OR NOT
Motors Securities
500 WALNUT
DIAL 3-8801

Citizens Of Ward 10
I Am Offering For Re-Election To The Ouachita Parish Police Jury From Your Ward. I Feel That My Record Of Performance In The Past Warrants Your Favorable Consideration Of My Candidacy. Your Support Will Be Appreciated And I Pledge Myself To Continue As Your Faithful Representative On The Police Jury.
A. E. Montgomery

1955
A YEAR OF ACHIEVEMENT AT PEOPLE'S HOMESTEAD
• More Savings • More Dividends
• More Home Loans
were made than in any year of our 52 year history

TO SERVE YOU BETTER
Our remodeling program was completed to meet the increased business of our every growing community.

YOUR SAVINGS GROW FASTER AT PEOPLE'S HOMESTEAD
Your surplus funds from Christmas Bonuses — Christmas Clubs or from any source will grow faster at People's Homestead than any insured institution in this area.

"First Choice For Savings In The Twin Cities"
Assets Over $11\frac{1}{2}$ Million . . . Reserves Over $2\frac{1}{2}$ Million

The People's Homestead and Savings Association
Catalpa at DeSiard Phone 7146

THE HOME SHIFT—

With Mildred Swift

Garden Chores For The New Year

How many New Year's resolutions have you made today? Well—it doesn't hurt any of us to sit down once in a while and figure out what we're doing wrong and what we can do about it. There is no question but that the world would be a much better place in which to live if we would all carry out our resolutions. Well — let's bid the New Year welcome and let the old year go.

Work To Do

Yes, and lots of it in our gardens. All that transplanting you've been wanting to do can be done now. Get your shrubs early from the nurseries. They try so hard to please us women — they get what we want, anything they don't have in stock. They take time to tell us how to plant and why. Yet we really don't return that kindness. We wait until the last of February and March and all rush in at the same time to buy. The nurseries have to put on extra help yet they've been standing around since November, ready to wait on customers.

You can plant or transplant any shrub or tree, now. Get your roses while all varieties are there to pick from. While camellias are blooming is a wonderful time to buy. Then you know what you're getting.

You can prune evergreens and late summer and fall blooming shrubs (like crepe myrtles) now. I prefer February because you won't have to look at the pruned shrubs but a few weeks before the new growth puts out.

Many of my bulbs are coming up. If you'll fertilize these with 5-10-5 you'll be rewarded with larger blooms. You can also fertilize your shrubs and trees in January, using 5-10-5 or 8-8-8. Just as a camellia quits blooming, feed it, then again four to six weeks later. Use 5-10-5 or 8-8-8.

When you prune, remember somebody in your neighborhood may be wanting those cuttings. Ligustrums, gardenias, crepe myrtles all root so easily.

Planting

You can plant the following rhyzomes, tubers and bulbs in January: ginger lily, amaryllis, anemone, mont bretia, crinums, pineapple lily, lirope, oxalis. Some flower seed to plant are: verbena, lobelia, larkspur, scabrosa, hollyhock, sweet pea, petunia, candytuft, arctotis, coreopsis, gayfeather, cornflower, four o'clock, calendula, Chinese forget - me - not, gaillardia, gypsophila, blue salvia, Sweet William, forget - me - not, pinks, everlasting pea, sweet alyssum, phlox drummond.

No shrub, tree or seed should be planted when the soil is muddy. I have a friend who keeps buckets of dry dirt in her garage. She says when somebody gives her a plant and the soil is too wet to plant, she's ready for the emergency. She digs the hole and uses the dry dirt to fill in.

That poinsettia you enjoyed during the holiday season is probably beginning to rest now. Provide a dark place for your plant where it will not freeze. Water only enough to keep it alive until spring when you'll cut back the plant, water and place in the sun.

White Sales

The white sales will be on soon. You'll be buying sheets of either percale or muslin. Percale are lighter weight and more expensive, however, their life is about the same as muslin. Remember the size given on the label is the torn length of the sheet before hemming. A 108 inch sheet after hemming and laundering is about 98 to 100 inches. Your label will give the thread count of the sheet. This is given for number of threads per square inch. For muslin this is usually 140. For percale, 180 to 200.

Food News

I hope you have been with us each Friday on "Open House" when we gave you the best buys of the week, how to select them, store and prepare. We'll continue these Marketing shows every Friday to help you food shoppers get more food value and dollar value for your food dollars. You and I as food buyers, could help avoid much of the agricultural surpluses if we'd plan our meals to include the foods that are in season. We'd save those precious pennies, too. During the year, by means of this column, television and radio, I'll keep you informed about those surpluses. Mammy will prepare dishes using the plentiful foods and we'll give you the food value.

Right now, pork continues to be the head liner. Eat more of this meat and put some in the freezer, while you can save at least ten cents per pound. Yams and white potatoes are plentiful. Their quality is good, too. Oranges, grapefruit, apples are in good supply, too. Watch for extra fine prices on many canned fruits and vegetables.

Announcements

Your "Open House" shows for next week are as follows: Monday, no show. Tuesday, Doris Cain from Bastrop will be with us; Wednesday Mary Margaret will bring the three blue ribbon flower arrangements and we'll have some gardening; Thursday, Mrs. Hemphill from United Gas Co. will bring you food preparation and Friday is Marketing Day with Mildred and Mammy.

See you next Sunday.

VOTE NO. 100
L. O. "Shorty" Wilkinson
Police Juror - Ward 10
Inserted by L. O. Wilkinson

QUICKIES by Ken Reynolds

". . . Your News-Star—World Want Ad said I should have my eyes examined—you never met my wife, I presume?"

NEW YEAR'S DISPLAY AT GARDEN CENTER—Mrs. Suzee Gorman and Mrs. Fred Hayton, Green Thumb Garden Club, created this New Year Scene featuring the new year baby and the new moon.

Garden Center Notes

By Mary M. Jardine

Ferriday Woman Honored For Work In 1955

Happy New Year and Happy Gardening to you all. Here is a garden that we all might plant!

First — Plant four rows of peas. Presence, Promptness, Preparation, Perseverance.

Next plant three rows of squash. Squash gossip, Squash indifference, Squash criticism.

Then plant five rows of lettuce: Let us obey rules and regulations, Let us be true to our obligations, Let us be faithful to duty, Let us be loyal and unselfish, Let us love one another.

No garden complete without turnips: Turn up at meetings, Turn up with a smile, Turn up with new ideas.

Turn up with determination to make everything count for something good and worthwhile.

The author of the above is unknown to me but its such a good plan that I am passing it along to you.

Congratulations to Mrs. U. B. Evans, Haphazard Plantation, Ferriday. Mrs. Evans has been named "The Woman who has done the most for American Horticulture in 1955." This award was presented to Mrs. Evans by the Horticultural Travel Foundation of New York for outstanding horticultural achievements. Mrs. Evans received the greatest number of votes from all horticultural societies and garden clubs in the United States. The Foundation will give, as a prize, a two and a half months trip to European gardens and other places of interest. This award will be formally presented to Mrs. Evans on February 3 in Alexandria, La. by Adrian Frylink, Director of the Foundation.

Four of our local garden clubs presented the delightful New Year's flower show at the Garden Center this week. Mrs. M. W. Montgomery, Home Gardeners exhibited a most distinctive all white arrangement. A tall milk glass container was used for the asymmetrical arrangement of palm berries, cedar, ligustrum leaves and pine cone flowers as a center of interest. All of the plant material was sprayed white and very lightly glittered. The lugustrum leaves were placed behind a large pine cone flower — smaller flowers were brought down the front of the vase and a slender tip of the white cedar below touching the black rectangular base. Lovely!

Mrs. Suzee Gorman and Mrs. Fred Hayton, Green Thumb Garden Club designed a charming New Year composition. The New Year baby, dressed in his white nightie is lying on a white board gazing up at the new moon and star (constructed of white stryofoam). In the crescent moon an arrangement of baby's breath and three pink perfection camellias and buds symbolizing the New Year — new growth.

A New Year party arrangement was presented by Mrs. Robert Oliver and Mrs. Amos Shelton of the Town and Country Garden Club. An old-fashioned clock set on a marble base set the theme. The clock hands were set at midnight. Pittosporum foliage was arranged in a graceful line in back of the clock and around one side with three beautiful pink camellias as the center of interest. Slender pink tapers were placed within the line and pink confetti streamers completed the design.

Mrs. Harry Bell, Jr., Mrs. Fred Huenefeld, Jr. and Mrs. Paul Ransom Patio Garden Club arranged an unusual decoration suitable for a table or buffet. The container was a black styrofoam lantern. A large silver bow was attached to the top and a silver bell suspended from it. Inside the lantern an arrangement of silvered huckleberry leaves and three white carnations. This unusual container can be used at any season of the year with the arrangement and color scheme suited to the date, such as Valentine, Fourth of July, etc. Be sure to drop in this week and see the new book arrivals and four more arrangements from local clubs. Aren't we fortunate to have so much talent right here in the Twin Cities?

SOUTHERN GARDENER—

By William Lanier Hunt

Landscaping The Modern House

If you live in a contemporary house with many glass walls or windows, you can enjoy the plants and gardens in your landscape to the fullest. The modern house has brought the out - of - doors right indoors to you. It has made of the outside a living wallpaper for each of your rooms, or, to put it another way, it has made the out-of-doors one great perpetually changing flower arrangement.

This new development calls for an extremely carefully worked out landscaping of the new type of architecture. The wall decorations have moved outside to the gardens, screens and vistas. On city lots the planting along the property line now becomes a mural for the living room. For lovers of gardens and plants, this provides a feast of enjoyment. It demands a very detailed planting scheme. Here in the south where we have such an embarrassment of beautiful plants to use, the contemporary house provides the windows through which to enjoy them every hour in the day.

In our part of the world, the landscape is never monotonous. We have enough snow for a convincing winter, and we are far enough south to grow many plants that lend an air of the sub-tropics. The variety in the landscape for the modern house can be almost infinite. With so many different kinds of plants to choose from, however, we have to be very careful not to create a hodge podge. The screens and groups and individual plants must be carefully planned to give unity to whatever the eye can see at one time. The new type of house, more than the traditional types, has to be landscaped from within the house as well as from the outside. If there are fine old trees or shrubs or groups of rocks on the lot, sometimes it is wise to let them dominate the plans for a whole room which looks out on them.

If the landscaping for the glass walled house is carefully worked out, there will be little use for the shades and curtains in the house as far as privacy is concerned. Groups of beautiful plants can be so located on the property that they will screen the most private parts of the house from the public eye and beautify the property at the same time.

Variety can be provided in the landscape in all sorts of ways. Our habit of growing the larger perennials like the daylilies and the large bulbs like the crinums right in with shrub borders fits in well with the modern house where we see most of the planting and like to have flowers here and there in groups rather than all confined to a perennial border.

Special—Read This!
SALE ON ALL FINE HOLLAND BULBS
• • •
It is Rose Planting Time, come & select your Roses from Our No. 1 Stock.
BAGWELL'S GARDEN
South of West Monroe High School 1307 Parnell Ph. 9898 West Monroe

STRANGE AS IT SEEMS By Elsie Hix

Why Grow Old?

By Josephine Lowman

1956 is everybody's baby . . . what happens to it depends on us.

The New Year Is Our Baby, To Do With What We Please

"The New Year, like an infant heir to the whole world, was waited for with welcomes, presents and rejoicing."—Charles Dickens.

Yes, 1956 is everybody's baby! We all welcomed it at midnight. Nobody has a monopoly on this child and no one can say "hands off" to any of us.

We are all like happy parents or aunts or uncles greeting each New Year child as it appears. It belongs to each one of us. We can coddle it, play with it, scold it, fuss at it, love it, hate it, or let it sleep its life away.

What happens to little 1956 depends on us. We can spoil it or teach it some discipline. The way this year grows up is our business. It's our baby!

It is nice to have a brand new piece of life and to know that it holds potentialities for accomplishment, for happiness, for new adventures, as well as for unhappiness and sorrow. This baby can be just about what we wish to make it. It came into the world fresh and full of life.

So, in accepting this precious gift, we as parents and aunts and uncles of the year-child 1956, will accept our responsibilities. We will not repeat the mistakes we made with all our other year-children. Oh, no! Now we are wiser (we hope). There will be no rickets of poor health and no tantrums of emotional turmoil.

This baby is going to be different. It belongs to us! It hasn't been spoiled by anyone before it came to us. It's our baby to do with what we please.

A HAPPY NEW YEAR!

Tomorrow: "Accept Others Without Trying to Change Them."

Released by The Register and Tribune Syndicate, 1956

WE HAVE SERVED OUR TRADE AREA FOR MORE THAN 36 YEARS
WE APPRECIATE OPPORTUNITIES TO SERVE YOU.
★ QUALITY
★ SERVICE
★ FAIR PRICE
TERZIA LUMBER & HARDWARE
MONROE & BASTROP
PH. 3-7795 PH. 344

ON LEAVE—Airman John W. Wingate, son of Mr. and Mrs. J. N. Wingate of West Monroe, who has been spending a Christmas leave with his parents and friends, leaves Monday for duty with the Air Force at Chanute Air Force Base, Rantoul, Ill.

WORD-A-DAY

By BACH

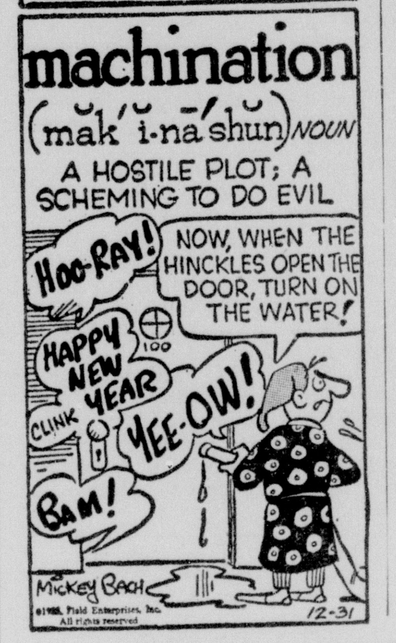

Does your cake fall after it is baked? The chances are you did not leave it in the oven long enough.

The William's Garden
3800 Lee Ave. Dial 3-2998, Monroe
MRS. FRANK WILLIAMS
Slash Pines, each $1.00
Magnolias, each .. $1.50-$2.00
Camellias, each $1.00
6 Varieties
Sasanquas, each $1.00
3 Varieties
Dogwood, each $2.00
Pink
We Also Have Day Lilies
• All plants balled or in cans ready to plant.

$ $ $ $
MONEY IS EASY!
DO YOU NEED ANY?
IF YOU DO... WE WANT TO SEE YOU
DON'T Look Any Farther
Borrow All You Need!
GET IT NOW!
PAY ALL YOUR BILLS
WE LEND MONEY
ON CARS—TRUCKS FURNITURE—EQUIPMENT PAID FOR OR NOT
Motors Securities
500 WALNUT
• DIAL 3-8801

Citizens Of Ward 10
I Am Offering For Re-Election To The Ouachita Parish Police Jury From Your Ward. I Feel That My Record Of Performance In The Past Warrants Your Favorable Consideration Of My Candidacy. Your Support Will Be Appreciated And I Pledge Myself To Continue As Your Faithful Representative On The Police Jury.
A. E. Montgomery

1955
A YEAR OF ACHIEVEMENT AT PEOPLE'S HOMESTEAD
• More Savings • More Dividends
• More Home Loans
were made than in any year of our 52 year history
TO SERVE YOU BETTER
Our remodeling program was completed to meet the increased business of our every growing community.
YOUR SAVINGS GROW FASTER AT PEOPLE'S HOMESTEAD
Your surplus funds from Christmas Bonuses — Christmas Clubs or from any source will grow faster at People's Homestead than any insured institution in this area.
"First Choice For Savings In The Twin Cities"
Assets Over 11½ Million . . . Reserves Over 2½ Million
The People's Homestead and Savings Association
Catalpa at DeSiard Phone 7146
FEDERAL HOME LOAN BANK SYSTEM MEMBER
FEDERAL SAVINGS AND LOAN INSURANCE CORPORATION — SAFETY OF YOUR SAVINGS INSURED UP TO $10,000

PENNEY'S
ALWAYS FIRST QUALITY!
WATCH FOR— SAVE FOR—

Starts Tuesday, January 3rd!
WATCH THIS PAPER MONDAY, JANUARY 2nd FOR PRICES AND QUALITIES OF
THE GREATEST VALUES EVER OFFERED!

Monroe Morning World

8

Entertainment for all the Family!

SUNDAY, JANUARY 1, 1956

8 PAGES COMICS

Monroe Morning World

Entertainment for all the Family!

10¢ PER COPY

SUNDAY, JANUARY 1, 1956

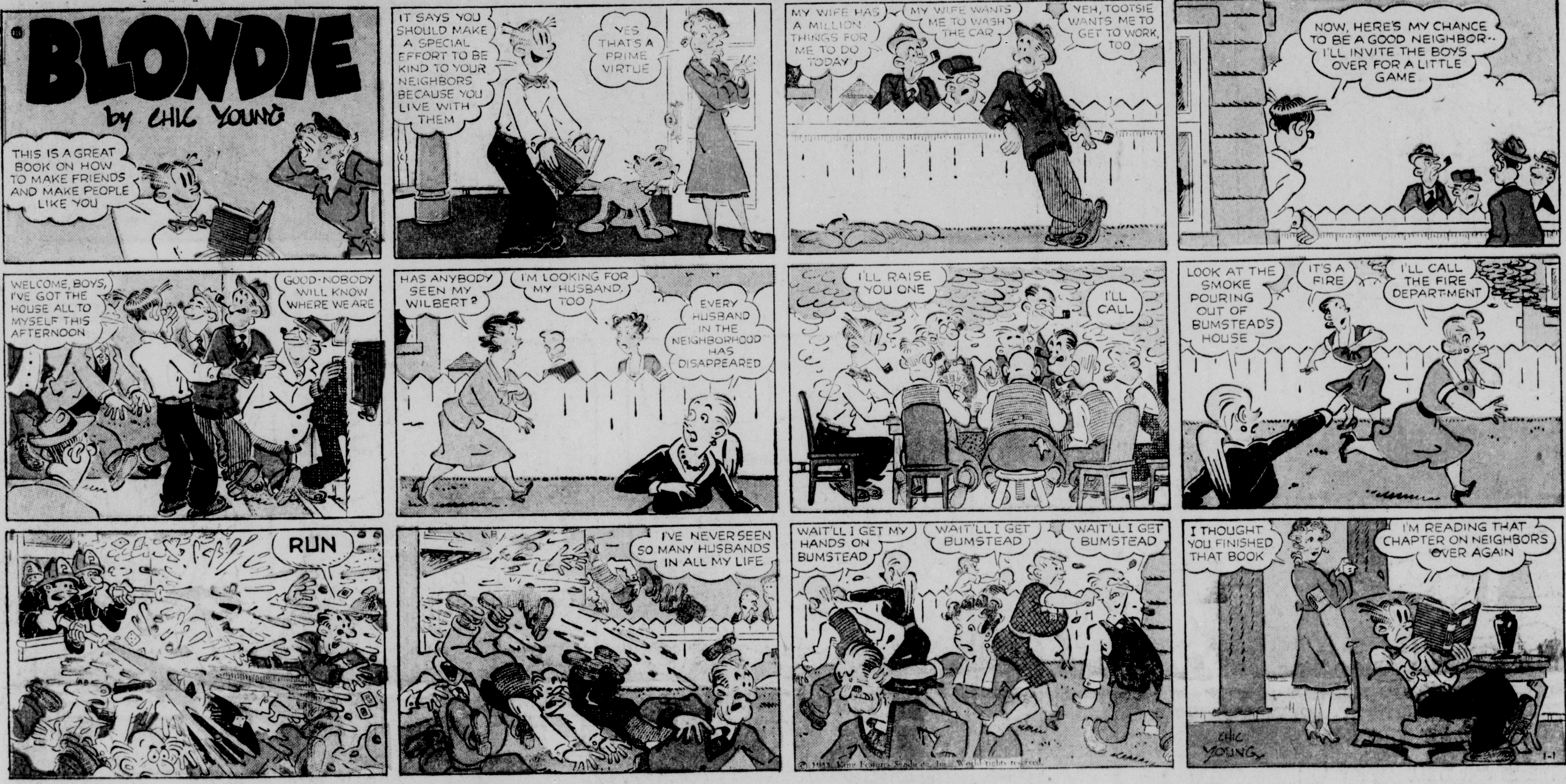

DIXIE DUGAN

By McEvoy and Striebel

DENNIS THE MENACE

By Hank Ketcham

CAPTAIN EASY

By Leslie Turner

DIXIE DUGAN

By McEvoy and Striebel

DENNIS THE MENACE

By Hank Ketcham

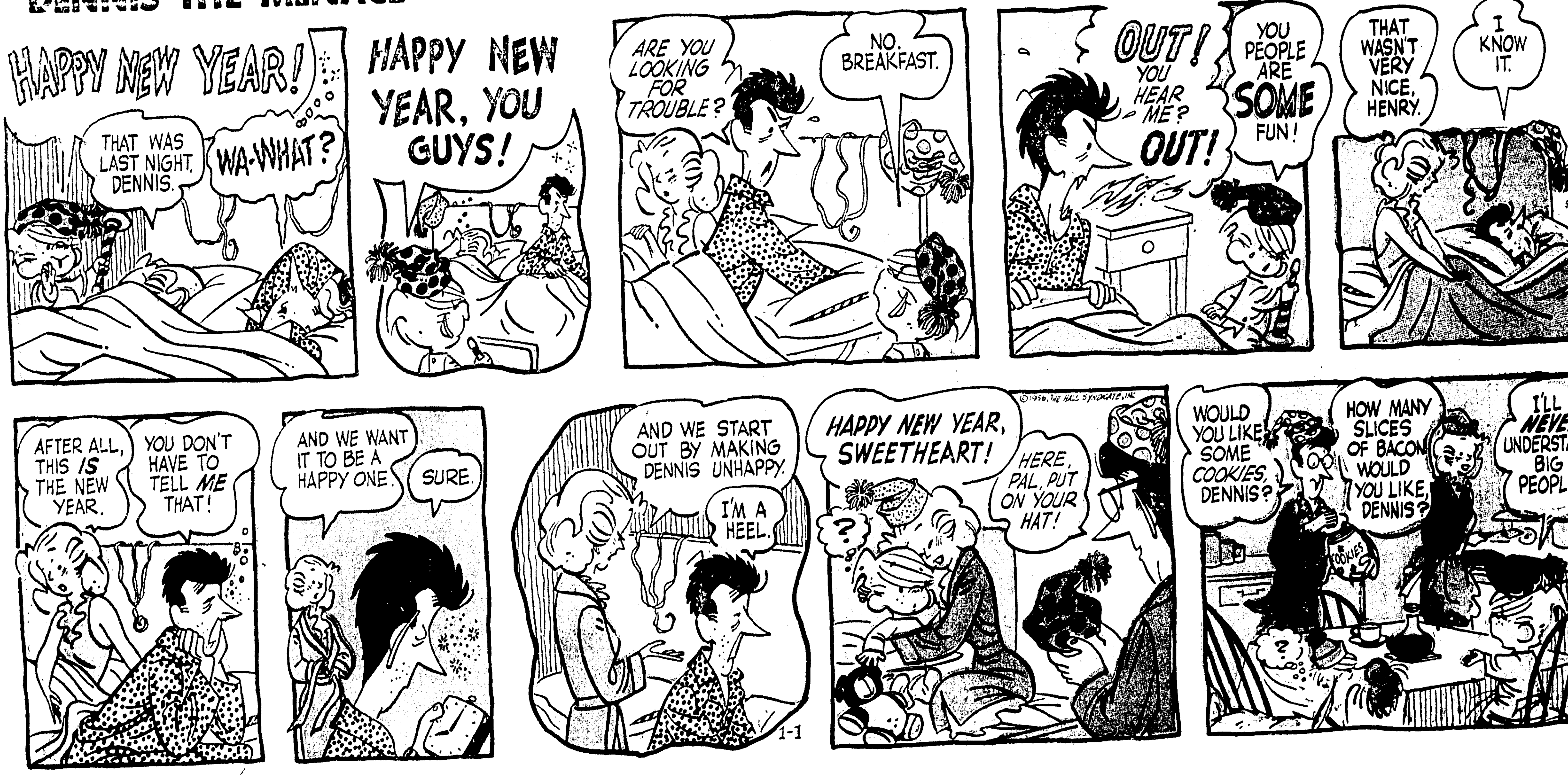

CAPTAIN EASY

By Leslie Turner

Joe PALOOKA

McNaught Syndicate, Inc.

by HAM FISHER

REG. U.S. PAT. OFF.

ALLEY OOP

By V. T. Hamlin

ALLEY OOP

By V. T. Hamlin

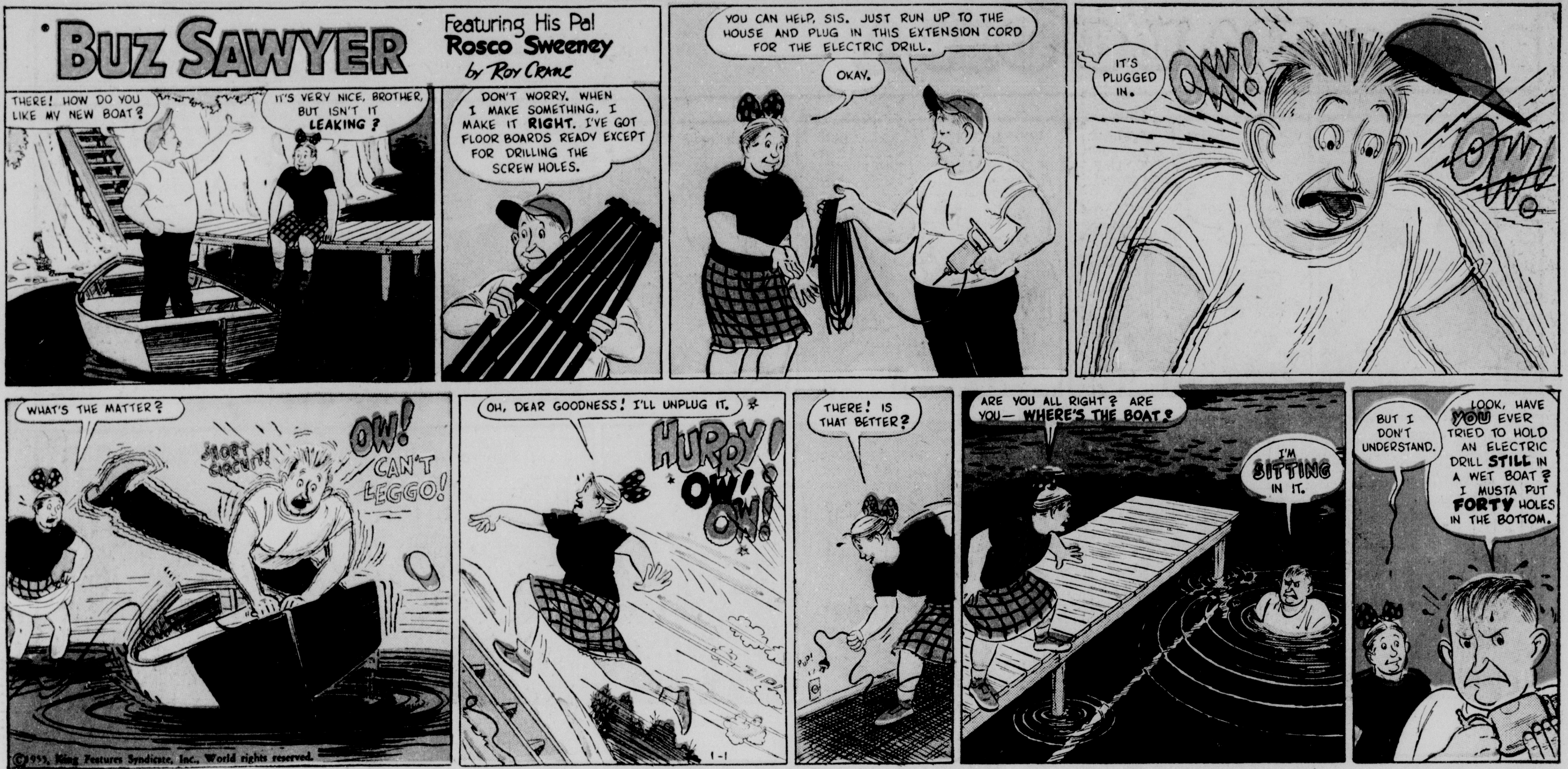
BUZ SAWYER
Featuring His Pal Rosco Sweeney
by Roy Crane
THERE! HOW DO YOU LIKE MY NEW BOAT?
IT'S VERY NICE, BROTHER, BUT ISN'T IT LEAKING?
DON'T WORRY. WHEN I MAKE SOMETHING, I MAKE IT RIGHT. I'VE GOT FLOOR BOARDS READY EXCEPT FOR DRILLING THE SCREW HOLES.
YOU CAN HELP, SIS. JUST RUN UP TO THE HOUSE AND PLUG IN THIS EXTENSION CORD FOR THE ELECTRIC DRILL.
OKAY.
IT'S PLUGGED IN.
OW!
OW! OW!
WHAT'S THE MATTER?
SHORT CIRCUIT!
OW! CAN'T LEGGO!
OH, DEAR GOODNESS! I'LL UNPLUG IT.
HURRY! OW! OW!
THERE! IS THAT BETTER?
ARE YOU ALL RIGHT? ARE YOU— WHERE'S THE BOAT?
I'M SITTING IN IT.
BUT I DON'T UNDERSTAND.
LOOK, HAVE YOU EVER TRIED TO HOLD AN ELECTRIC DRILL STILL IN A WET BOAT? I MUSTA PUT FORTY HOLES IN THE BOTTOM.
1-1
©1955, King Features Syndicate, Inc., World rights reserved.

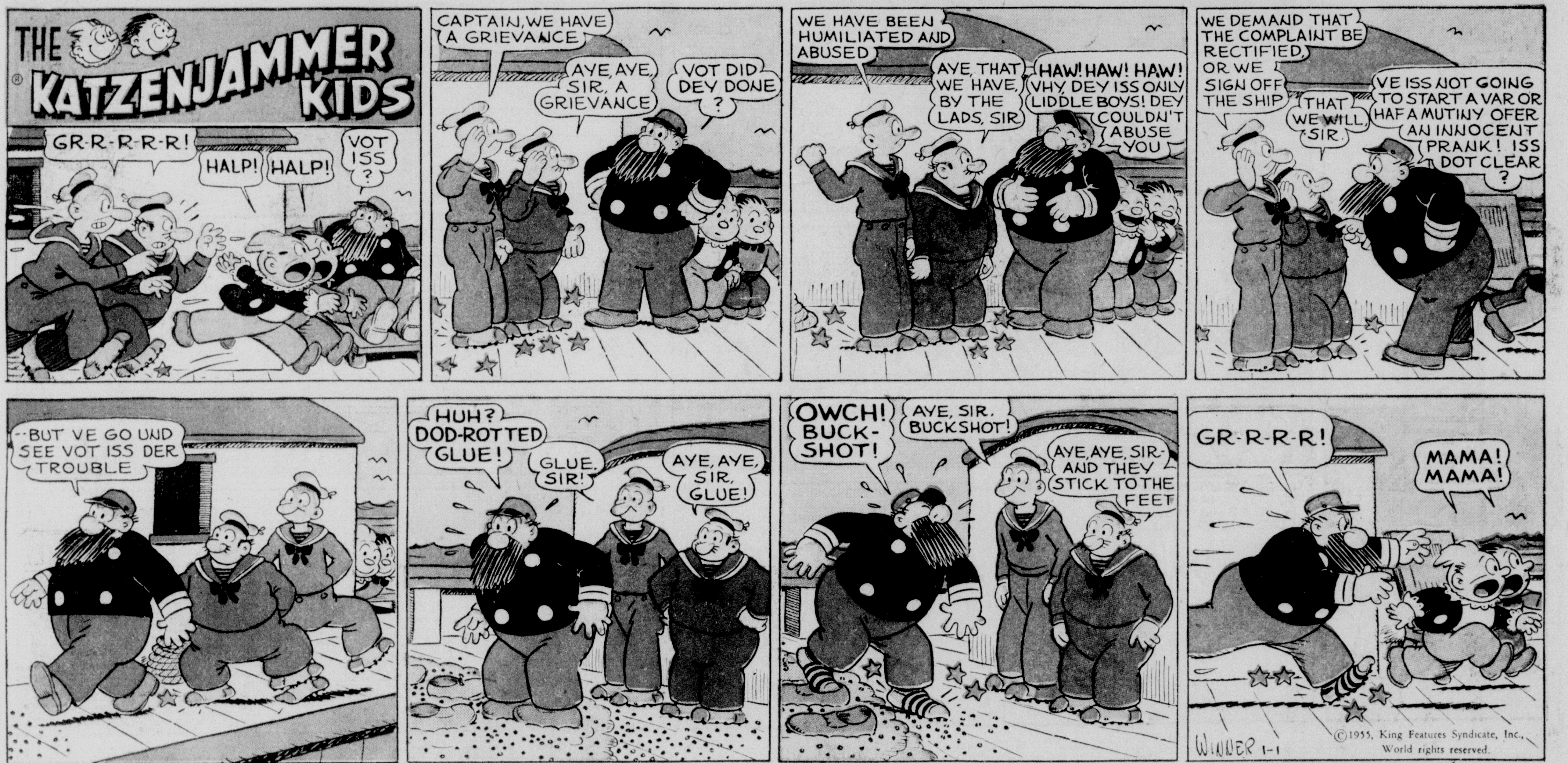
THE KATZENJAMMER KIDS
GR-R-R-R-R!
HALP! HALP!
VOT ISS?
CAPTAIN, WE HAVE A GRIEVANCE
AYE, AYE, SIR, A GRIEVANCE
VOT DID DEY DONE?
WE HAVE BEEN HUMILIATED AND ABUSED
AYE, THAT WE HAVE, BY THE LADS, SIR
HAW! HAW! HAW! VHY, DEY ISS ONLY LIDDLE BOYS! DEY COULDN'T ABUSE YOU
WE DEMAND THAT THE COMPLAINT BE RECTIFIED, OR WE SIGN OFF THE SHIP
THAT WE WILL, SIR
VE ISS NOT GOING TO START A VAR OR HAF A MUTINY OFER AN INNOCENT PRANK! ISS DOT CLEAR?
-BUT VE GO UND SEE VOT ISS DER TROUBLE
HUH? DOD-ROTTED GLUE!
GLUE, SIR!
AYE, AYE, SIR, GLUE!
OWCH! BUCK-SHOT!
AYE, SIR. BUCKSHOT!
AYE, AYE, SIR-AND THEY STICK TO THE FEET
GR-R-R-R!
MAMA! MAMA!
WINNER 1-1
©1955, King Features Syndicate, Inc., World rights reserved.

The PHANTOM
By LEE FALK and WILSON McCOY
HE'S GOT WIND OF US NOW, DIANA! RANGE- 200 FEET- HE'S COMING- READY--
BARTON- BEHIND US! ANOTHER ONE!
I'LL TAKE THIS ONE! QUICK, DIANA- COVER THE OTHER ONE! DON'T MISS! NO TIME TO RELOAD-
I WON'T
THIS GUN IS JAMMED!
UH- I HIT HIM- BUT TOO HIGH- WOUNDED HIM! HE'S ANGRY- COMING FAST!
NOTHING ELSE WE CAN DO BUT RUN!
WE CAN'T OUT-RUN A BEAR, BUT WE'D BETTER TRY!
AS GRANDPA AND THE GUIDE WATCH-
THIS IS HORRIBLE! WE'RE TOO FAR AWAY TO HELP! LET'S GET THERE- FAST!
TOO LATE- WHO'S THAT- OVER THERE?
A PISTOL'S NO GOOD AGAINST AN ANIMAL THAT SIZE- MUCH LESS TWO OF THEM! COME ON, DEVIL!
DIANA--!
TRIPPED- UH-!
WILSON McCOY 1-1
CONT'D.

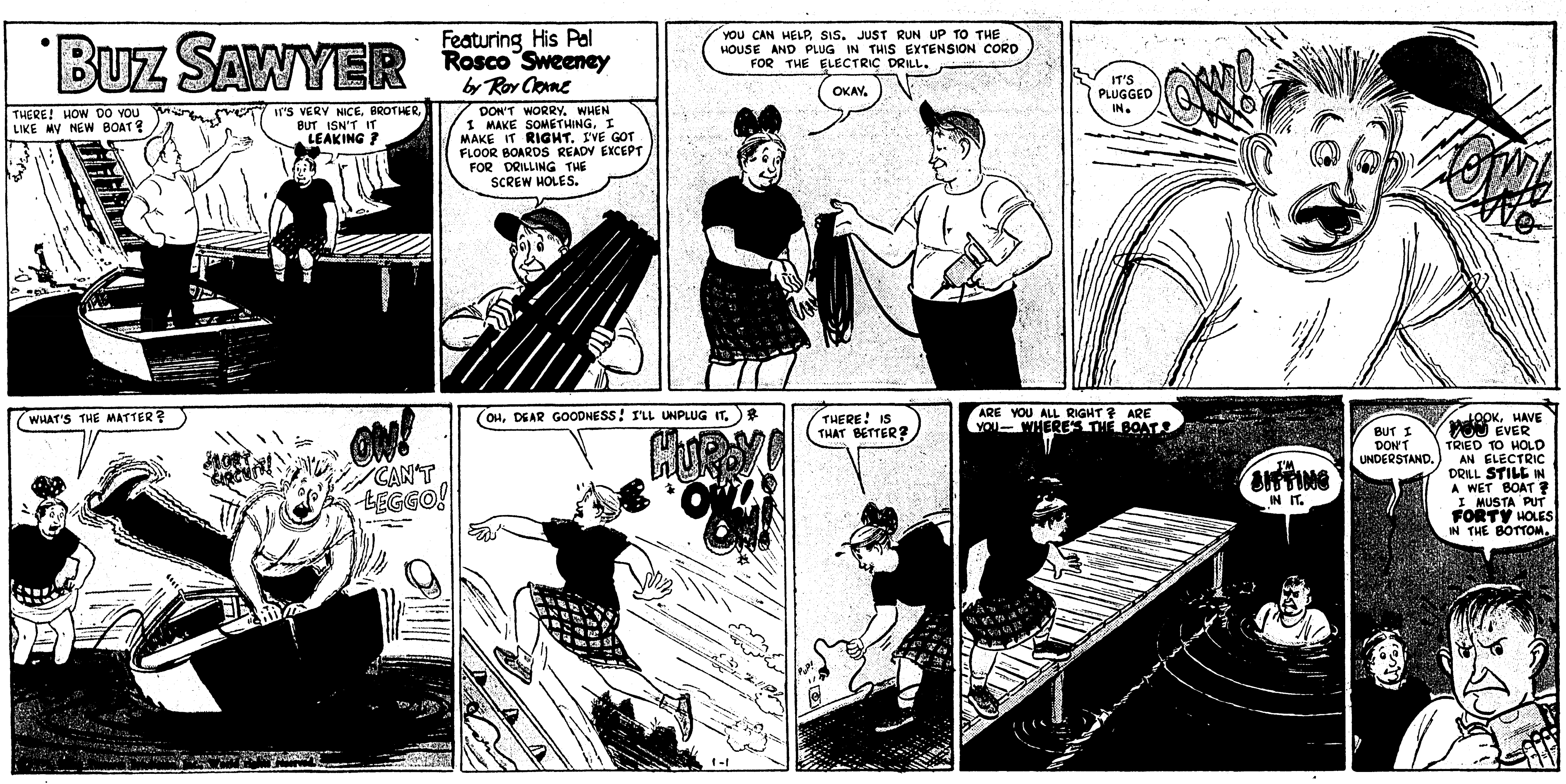

BUZ SAWYER
Featuring His Pal Rosco Sweeney
by Roy Crane
THERE! HOW DO YOU LIKE MY NEW BOAT?
IT'S VERY NICE, BROTHER, BUT ISN'T IT LEAKING?
DON'T WORRY. WHEN I MAKE SOMETHING, I MAKE IT RIGHT. I'VE GOT FLOOR BOARDS READY EXCEPT FOR DRILLING THE SCREW HOLES.
YOU CAN HELP, SIS. JUST RUN UP TO THE HOUSE AND PLUG IN THIS EXTENSION CORD FOR THE ELECTRIC DRILL.
OKAY.
IT'S PLUGGED IN.
OW!
OW!
WHAT'S THE MATTER?
SHORT CIRCUIT!
OW! CAN'T LEGGO!
OH, DEAR GOODNESS! I'LL UNPLUG IT.
HURRY! OW! OW!
1-1
THERE! IS THAT BETTER?
ARE YOU ALL RIGHT? ARE YOU— WHERE'S THE BOAT?
I'M SITTING IN IT.
BUT I DON'T UNDERSTAND.
LOOK, HAVE YOU EVER TRIED TO HOLD AN ELECTRIC DRILL STILL IN A WET BOAT? I MUSTA PUT FORTY HOLES IN THE BOTTOM.

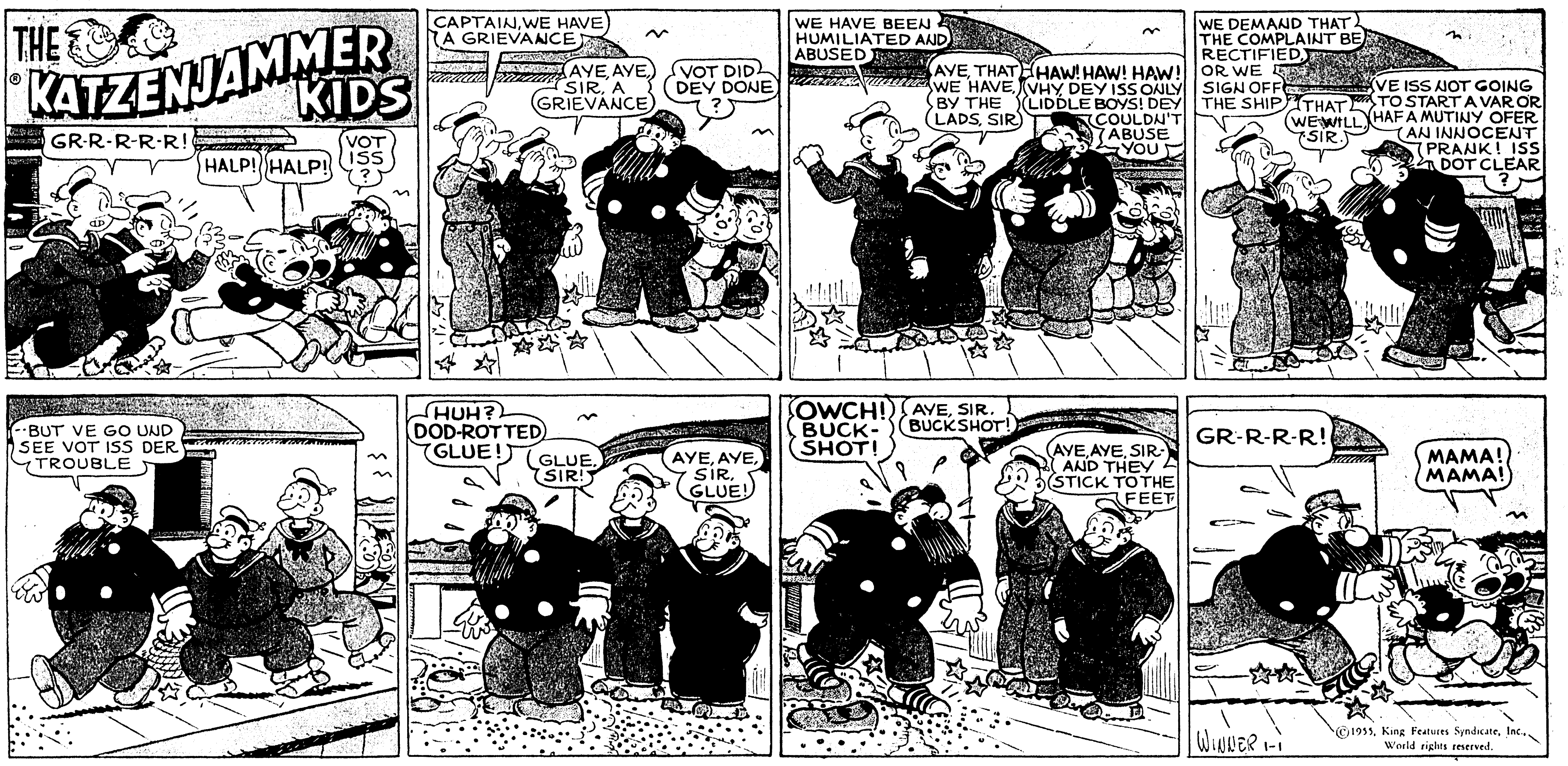

THE KATZENJAMMER KIDS
GR-R-R-R-R!
HALP! HALP!
VOT ISS?
CAPTAIN, WE HAVE A GRIEVANCE
AYE, AYE, SIR, A GRIEVANCE
VOT DID DEY DONE?
WE HAVE BEEN HUMILIATED AND ABUSED
AYE, THAT WE HAVE, BY THE LADS, SIR.
HAW! HAW! HAW! VHY, DEY ISS ONLY LIDDLE BOYS! DEY COULDN'T ABUSE YOU
WE DEMAND THAT THE COMPLAINT BE RECTIFIED, OR WE SIGN OFF THE SHIP
THAT WE WILL, SIR.
VE ISS NOT GOING TO START A VAR OR HAF A MUTINY OFER AN INNOCENT PRANK! ISS DOT CLEAR?
BUT VE GO UND SEE VOT ISS DER TROUBLE
HUH? DOD-ROTTED GLUE!
GLUE, SIR!
AYE, AYE, SIR, GLUE!
OWCH! BUCK-SHOT!
AYE, SIR. BUCKSHOT!
AYE, AYE, SIR- AND THEY STICK TO THE FEET
GR-R-R-R!
MAMA! MAMA!
WINNER 1-1
©1955, King Features Syndicate, Inc., World rights reserved.

The PHANTOM
By LEE FALK and WILSON McCOY
HE'S GOT WIND OF US NOW, DIANA! RANGE- 200 FEET - HE'S COMING - READY--
BARTON - BEHIND US! ANOTHER ONE!
I'LL TAKE THIS ONE! QUICK, DIANA-COVER THE OTHER ONE! DON'T MISS! NO TIME TO RELOAD-
I WON'T
THIS GUN IS JAMMED!
UH - I HIT HIM- BUT TOO HIGH- WOUNDED HIM! HE'S ANGRY- COMING FAST!
NOTHING ELSE WE CAN DO BUT RUN!
WE CAN'T OUT-RUN A BEAR, BUT WE'D BETTER TRY!
AS GRANDPA AND THE GUIDE WATCH-
THIS IS HORRIBLE! WE'RE TOO FAR AWAY TO HELP! LET'S GET THERE - FAST!
TOO LATE-- WHO'S THAT- OVER THERE?
A PISTOL'S NO GOOD AGAINST AN ANIMAL THAT SIZE - MUCH LESS TWO OF THEM! COME ON, DEVIL!
DIANA--!
TRIPPED- UH-!
WILSON McCOY 1-1
CONT'D.

STEVE CANYON
MILTON CANIFF
SAVANNAH, I'M NOT SURPRISED THAT YOU GOT HAPPY EASTER INTO A SPENDING MOOD...
...I'M JUST CURIOUS AS TO HOW YOU DID IT!
—NO CONTEST! WHEN I SAW THOSE MONGOL HORSEMEN OF HIS I TOLD HIM I WANTED TO DO A FILM ON GENGHIS KHAN'S DAUGHTER! FEATURING THEM!
NOW I CAN RELAX
PLEASE, VAN, NOT 'TIL WE GET NAMES ON DOTTED LINES!
THAT'S YOUR JOB, CHOLLIE! ME, NOW, I'M FOR NEW YEAR'S CELEBRATING!
AT LEAST WE'RE GOING OUT WITH EASTER! —IF I CAN JUST PIN HIM DOWN BEFORE...WELL—
MEANWHILE
YOU'RE GOING TO BACK A MOVIE FOR SAVANNAH GAY? WOW!!
IS THET BAD, STEVIE?
...NO, HAPPY! SHE'S A BIG STAR!...I JUST HOPE SOME OF THOSE HOLLYWOOD SHARPIES DON'T SAP YOU! IT'S NOT EXACTLY YOUR LINE!
HAW, STEVIE, I'LL HIRE ME SOME EXPERTS FER THAT! —BUT I WANT YOU T'MEET MISS SAVANNY!
YOU COME ALONG T' HER NEW YEAR'S PARTY!
NO, HAP, THIS IS YOUR DEAL!...MY JOB IS TO LOOK AFTER THE HOOLIGANS WHILE THEY'RE HERE!
THIS AIN'T EVEN THEIR NEW YEAR! I'LL BE RIGHT MIFFED IF'N Y'DON'T JINE ME SO I DON'T FEEL LIKE A DURN FOOL IN A HAMMER TAIL SUIT!
WELL, SINCE YOU TWIST MY ARM THAT WAY!
LATER
I WONDER WHAT THE JOKERS AT THULE AND ELMENDORF ARE DOING TONIGHT?
WAAL-L, THEY WON'T FAULT YOU FER KICKIN' UP YORE HEELS A MITE, SON! NOW I'LL FIND SAVANNY GAY!
WELL, SAVANNAH, YOUR TAX MONEY JUST WALKED IN!
...AND LOOK WHAT HE BROUGHT WITH HIM — A DEDUCTIBLE ITEM WITH YELLOW HAIR! I WANT THAT FOR NEW YEAR'S!
Copyright 1956, Field Enterprises, Inc.
1-1

BRINGING UP FATHER
MAGGIE'S BEEN ASKING ME FOR MONTHS TO BUY SOME BOOKS TO FILL UP THOSE EMPTY BOOKSHELVES!
BY GOLLY, I'LL DO IT RIGHT NOW — AND SURPRISE HER WHEN SHE GITS HOME!
BOOKS
AH, HERE'S A BOOKSTORE! I'LL MAKE THIS QUICK!
MY GOODNESS, MR. JIGGS — YOU ALMOST CLEANED US OUT OF BOOKS!
DO ME A FAVOR AND DELIVER THEM TO MY HOUSE RIGHT AWAY!
WHERE DO YOU WANT ME TO PUT THEM, SIR?
UPSTAIRS IN THE LIBRARY—
THIS IS THE LAST LOAD, SIR!
GOOD! WE COULDN'T GIT ANOTHER BOOK IN HERE WITH A SHOEHORN!!
I'LL BET THAT'S MAGGIE NOW! BOY, WILL SHE BE TICKLED SILLY WHEN SHE SEES ALL THESE BOOKS!!
BONG-G
TAKE THEM UPSTAIRS TO THE LIBRARY!— THIS IS TO BE A BIG SURPRISE FOR MY HUSBAND!!
1-1
© 1955, King Features Syndicate, Inc., World rights reserved.

SAVANNAH, I'M NOT SURPRISED THAT YOU GOT HAPPY EASTER INTO A SPENDING MOOD...
... I'M JUST CURIOUS AS TO HOW YOU DID IT!
—NO CONTEST! WHEN I SAW THOSE MONGOL HORSEMEN OF HIS I TOLD HIM I WANTED TO DO A FILM ON GENGHIS KHAN'S DAUGHTER! FEATURING THEM!
MILTON CANIFF
NOW I CAN RELAX
PLEASE, VAN, NOT 'TIL WE GET NAMES ON DOTTED LINES!
THAT'S YOUR JOB, CHOLLIE! ME, NOW, I'M FOR NEW YEAR'S CELEBRATING!
AT LEAST WE'RE GOING OUT WITH EASTER! —IF I CAN JUST PIN HIM DOWN BEFORE... WELL--
MEANWHILE
YOU'RE GOING TO BACK A MOVIE FOR SAVANNAH GAY? WOW!!
IS THET BAD, STEVIE?
... NO, HAPPY! SHE'S A BIG STAR!.. I JUST HOPE SOME OF THOSE HOLLYWOOD SHARPIES DON'T SAP YOU! IT'S NOT EXACTLY YOUR LINE!
HAW, STEVIE, I'LL HIRE ME SOME EXPERTS FER THAT! —BUT I WANT YOU T'MEET MISS SAVANNY!
YOU COME ALONG T' HER NEW YEAR'S PARTY!
NO, HAP, THIS IS YOUR DEAL!.. MY JOB IS TO LOOK AFTER THE HOOLIGANS WHILE THEY'RE HERE!
THIS AIN'T EVEN THEIR NEW YEAR! I'LL BE RIGHT MIFFED IF'N Y' DON'T JINE ME SO I DON'T FEEL LIKE A DURN FOOL IN A HAMMER TAIL SUIT!
WELL, SINCE YOU TWIST MY ARM THAT WAY!
LATER
I WONDER WHAT THE JOKERS AT THULE AND ELMENDORF ARE DOING TONIGHT?
WAAL-L, THEY WON'T FAULT YOU FER KICKIN' UP YORE HEELS A MITE, SON! NOW I'LL FIND SAVANNY GAY!
WELL, SAVANNAH, YOUR TAX MONEY JUST WALKED IN!
... AND LOOK WHAT HE BROUGHT WITH HIM — A DEDUCTIBLE ITEM WITH YELLOW HAIR! I WANT THAT FOR NEW YEAR'S!
Copyright 1956, Field Enterprises, Inc. 1-1

BRINGING UP FATHER
MAGGIE'S BEEN ASKING ME FOR MONTHS TO BUY SOME BOOKS TO FILL UP THOSE EMPTY BOOKSHELVES!
BY GOLLY, I'LL DO IT RIGHT NOW — AND SURPRISE HER WHEN SHE GITS HOME!
AH, HERE'S A BOOKSTORE! I'LL MAKE THIS QUICK!
BOOKS
MY GOODNESS, MR. JIGGS -YOU ALMOST CLEANED US OUT OF BOOKS!
DO ME A FAVOR AND DELIVER THEM TO MY HOUSE RIGHT AWAY!
WHERE DO YOU WANT ME TO PUT THEM, SIR?
UPSTAIRS IN THE LIBRARY-
THIS IS THE LAST LOAD, SIR!
GOOD! WE COULDN'T GIT ANOTHER BOOK IN HERE WITH A SHOEHORN!!
I'LL BET THAT'S MAGGIE NOW! BOY, WILL SHE BE TICKLED SILLY WHEN SHE SEES ALL THESE BOOKS!!
BONG-G
TAKE THEM UPSTAIRS TO THE LIBRARY!-- THIS IS TO BE A BIG SURPRISE FOR MY HUSBAND!!
1-1
© 1955, King Features Syndicate, Inc., World rights reserved.

Little Orphan Annie
"A WONDERFUL STREAM IS THE RIVER TIME, AS IT RUNS THROUGH THE REALM OF TEARS, WITH A FAULTLESS RHYTHM, AND A MUSICAL RHYME, AND A BROADER SWEEP, AND A SURGE SUBLIME, AS IT BLENDS WITH THE OCEAN OF YEARS." —BENJAMIN FRANKLIN TAYLOR.
SANDY ··· Y'KNOW YOU AND I ARE TH' TWO LUCKIEST VAGABONDS ON SIX LEGS?
ARF!
JUST THINK BACK A YEAR! GINI GININI ··· SOL AND BECKY'S STORE ··· WHAT WUNNERFUL FOLKS ··· AN' JOE GOE! WHAT A MAN! AND THAT ADVERTISIN' GENIUS, PAUL PULSE, AND TH' ADVERTISIN' STUNT HE WHIPPED UP! ···
TH' TRIP TO THAT FANCY FOREIGN CASTLE ··· THING LIKE THAT COULD SHORTEN YER LIFE ··· DUKE DE SANGRE! BR-R-R ··· DUNGEONS ··· "DADDY" IN CHAINS ··· IT WAS NIP AN' TUCK ··· ··· TILL SANDY 'SCAPED ··· ···
··· AN' BROUGHT PUNJAB AND TH' ASP ··· SO WE'RE ALL FREE AND SAFE AGAIN ··· TILL WE GET HOME TO "DADDY'S" TOWN HOUSE ··· AND TH' "SYNDICATE" MOVES IN ···
COURSE HANDLIN' THOSE TRICKY THUGS WAS OLD STUFF TO "DADDY," THOUGH I WAS HALF SCARED T'DEATH ··· THEN OFF TO SEE "DADDY'S" CHILDHOOD HOME, IN TH' TOWN O' SUPINE ···
MAYBE ONE SHOULD NEVER GO BACK ··· SOME STRANGERS TOOK "DADDY" AWAY ONE DAY ··· ··· BUT SOMEHOW, KNOWIN' HIM, I FIGGER HE'S O.K. ···
GOOD OLD MIKE AND KATY MADIGAN ··· AND THAT LEPRECHAUN, WITH HIS TRICKS AND HIS POT O' GOLD ··· THEN LEN LEETS, THE POOR RICH MAN, WHOSE WIFE AND DAUGHTER HAD BEEN MURDERED ···
WELL, WE CAUGHT TH' KILLERS ··· ROY (ROCK-AN') ROLL AND GEORGE (G.G.) GANGRENE ··· SURE ··· WE CAUGHT 'EM, BUT THE D.A. TURNED 'EM LOOSE ··· THEY DARN NEAR GOT US AFTER THAT ··· HM-M ···
Y'KNOW, MAYBE SOMETHIN' HAPPENED TO THOSE TWO LITTLE PUNKS, OR WE'D HAVE HEARD MORE FROM 'EM ··· OH, WELL ··· HERE WE ARE NOW ···
Reg. U. S. Pat. Off. ©1956 by News Syndicate Co. Inc.
1-1-56
AND B'LIEVE ME, SANDY, THIS IS A REAL HOME ··· SO IT'S NOT FANCY ··· SO WE AREN'T RICH ··· SO WHO CARES?
WE GOT FRIENDS ··· WE GOT OUR OWN PEOPLE! I FIGGER THIS IS GOIN' T'BE TH' HAPPIEST NEW YEAR EVER!
ARF!
HAROLD GRAY

THEY'LL DO IT EVERY TIME BY JIMMY HATLO'
YOU CHILDREN CAN WAIT FOR ME IN HERE ··· I'LL BE BACK SOON ··· AND BE GOOD CHILDREN AN' I'LL BUY YOU A TOY ···
THAT'S A CHEAP WAY OF GETTING A BABY SITTER ··· SHE WON'T BE BACK FOR AN HOUR ···
TOY SHOP
THIS WILL BE A USED-TOY SHOP BY THE TIME SHE GETS BACK FROM HER SHOPPING TOUR ···
A TOY SHE'S GONNA BUY 'EM ··· A TEN-CENT WHISTLE ···
AND IF WE WANT HER TO PAY FOR ANY BUSTED TOYS SHE'LL SAY NONE OF HER FRIENDS WILL EVER BUY HERE AGAIN ···
PASS THE ASPIRIN TO THE PROPRIETOR OF THE LOCAL TOY SHOP ···
THANX TO CHAS. THOMAS, 905 N. WASHINGTON AVE., ODESSA, TEXAS
I'LL SURPRISE JIMSON ··· MARRIED 16 YEARS AND THIS IS THE FIRST TIME I EVER MADE SPANISH RICE ···
SO HOME TO DINNER COMES HUBBY AND ···
GUESS WHAT I HAD FOR LUNCH TODAY? SPANISH RICE ··· WHAT'S FOR SUPPER?
THANX TO MRS. ROY OLSEN, 1014 S. HARLEM AVE. FREEPORT, ILL.
JIMMY HATLO'
LOOK WHO'S TALKING DEPT.
HELLO, LANDLORD ··· LOOK! THIS JOINT IS FULL OF ANTS! NOW, WHAT ARE YOU GOING TO DO ABOUT IT?
HI! SAY ··· I WANT TO RENT A POST-OFFICE BOX ··· JUST A SMALL ONE ··· I ONLY GET ABOUT ONE LETTER A WEEK ···
THANX TO PAUL M. SHUE, 1509 PAIGE ST., STAUNTON, VA.
BUT IT TURNS OUT HE GETS EVERY MAGAZINE AND PAPER IN THE COUNTRY
THE URGE TO KILL DEPT.
I'LL JUST HELP MYSELF TO A LITTLE WATER ··· OOPS! WRONG SPIGOT ···
THE URGE
1-1
©1955, KING FEATURES SYNDICATE, Inc., WORLD RIGHTS RESERVED.

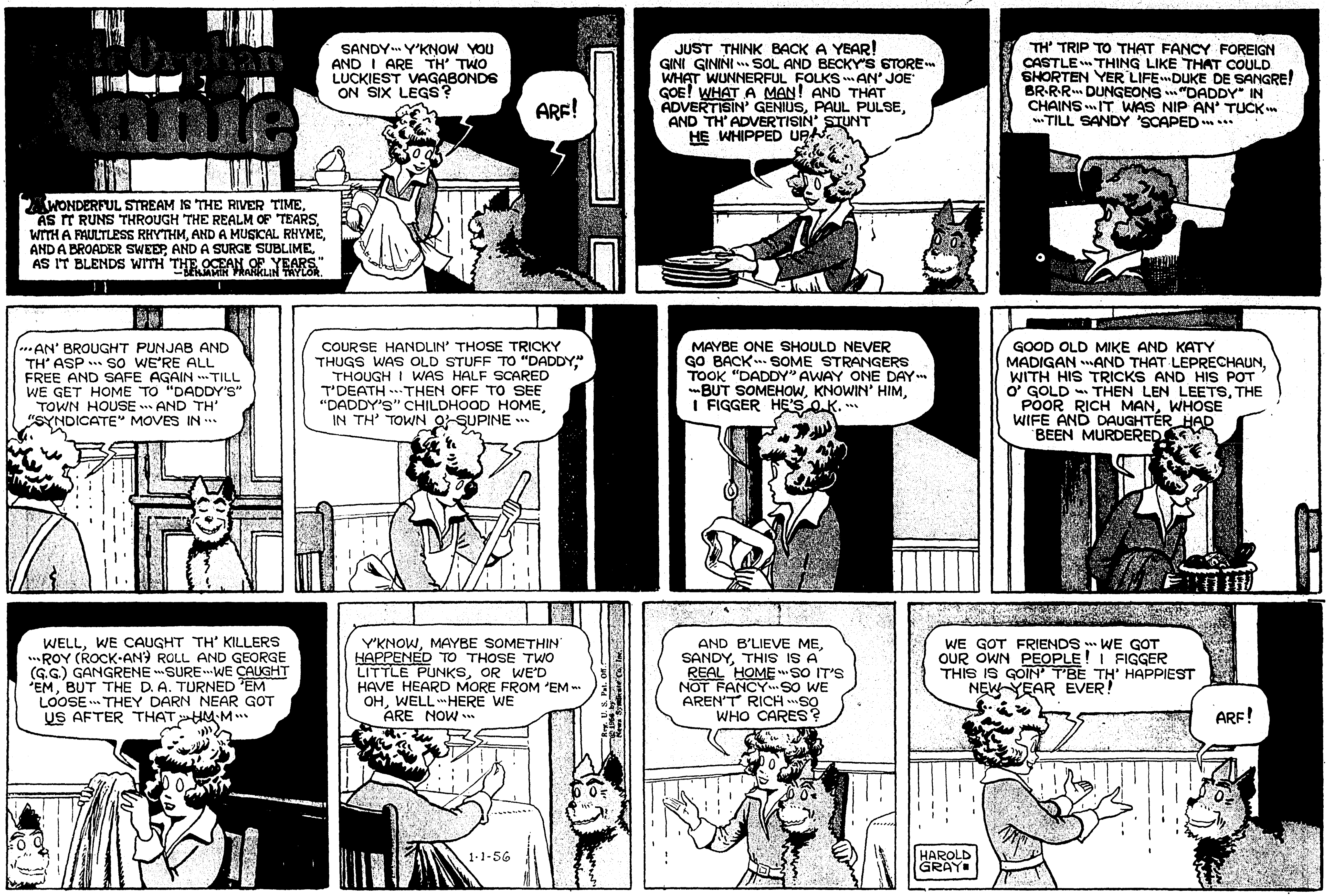
Little Orphan Annie
"A WONDERFUL STREAM IS THE RIVER TIME, AS IT RUNS THROUGH THE REALM OF TEARS, WITH A FAULTLESS RHYTHM, AND A MUSICAL RHYME, AND A BROADER SWEEP, AND A SURGE SUBLIME, AS IT BLENDS WITH THE OCEAN OF YEARS."
—BENJAMIN FRANKLIN TAYLOR.
SANDY··· Y'KNOW YOU AND I ARE TH' TWO LUCKIEST VAGABONDS ON SIX LEGS?
ARF!
JUST THINK BACK A YEAR! GINI GININI ··· SOL AND BECKY'S STORE ··· WHAT WUNNERFUL FOLKS ··· AN' JOE GOE! WHAT A MAN! AND THAT ADVERTISIN' GENIUS, PAUL PULSE, AND TH' ADVERTISIN' STUNT HE WHIPPED UP ···
TH' TRIP TO THAT FANCY FOREIGN CASTLE ··· THING LIKE THAT COULD SHORTEN YER LIFE ··· DUKE DE SANGRE! BR-R-R ··· DUNGEONS ··· "DADDY" IN CHAINS ··· IT WAS NIP AN' TUCK ··· ··· TILL SANDY 'SCAPED ··· ···
··· AN' BROUGHT PUNJAB AND TH' ASP ··· SO WE'RE ALL FREE AND SAFE AGAIN ··· TILL WE GET HOME TO "DADDY'S" TOWN HOUSE ··· AND TH' "SYNDICATE" MOVES IN ···
COURSE HANDLIN' THOSE TRICKY THUGS WAS OLD STUFF TO "DADDY," THOUGH I WAS HALF SCARED T'DEATH ··· THEN OFF TO SEE "DADDY'S" CHILDHOOD HOME, IN TH' TOWN O' SUPINE ···
MAYBE ONE SHOULD NEVER GO BACK ··· SOME STRANGERS TOOK "DADDY" AWAY ONE DAY ··· ··· BUT SOMEHOW, KNOWIN' HIM, I FIGGER HE'S O.K. ···
GOOD OLD MIKE AND KATY MADIGAN ··· AND THAT LEPRECHAUN, WITH HIS TRICKS AND HIS POT O' GOLD ··· THEN LEN LEETS, THE POOR RICH MAN, WHOSE WIFE AND DAUGHTER HAD BEEN MURDERED ···
WELL, WE CAUGHT TH' KILLERS ··· ROY (ROCK-AN') ROLL AND GEORGE (G.G.) GANGRENE ··· SURE ··· WE CAUGHT 'EM, BUT THE D. A. TURNED 'EM LOOSE ··· THEY DARN NEAR GOT US AFTER THAT ··· HM-M ···
Y'KNOW, MAYBE SOMETHIN' HAPPENED TO THOSE TWO LITTLE PUNKS, OR WE'D HAVE HEARD MORE FROM 'EM ··· OH, WELL ··· HERE WE ARE NOW ···
1-1-56
AND B'LIEVE ME, SANDY, THIS IS A REAL HOME ··· SO IT'S NOT FANCY ··· SO WE AREN'T RICH ··· SO WHO CARES?
WE GOT FRIENDS ··· WE GOT OUR OWN PEOPLE! I FIGGER THIS IS GOIN' T'BE TH' HAPPIEST NEW YEAR EVER!
ARF!
HAROLD GRAY

THEY'LL DO IT EVERY TIME
By JIMMY HATLO'
I'LL SURPRISE JIMSON··· MARRIED 16 YEARS AND THIS IS THE FIRST TIME I EVER MADE SPANISH RICE···
SO HOME TO DINNER COMES HUBBY AND··
GUESS WHAT I HAD FOR LUNCH TODAY? SPANISH RICE·· WHAT'S FOR SUPPER?
THANX TO MRS. ROY OLSEN, 701½ S. HARLEM AVE. FREEPORT, ILL.
YOU CHILDREN CAN WAIT FOR ME IN HERE·· I'LL BE BACK SOON··· AND BE GOOD CHILDREN AN' I'LL BUY YOU A TOY··
THAT'S A CHEAP WAY OF GETTING A BABY SITTER·· SHE WON'T BE BACK FOR AN HOUR···
TOY SHOP
THIS WILL BE A USED-TOY SHOP BY THE TIME SHE GETS BACK FROM HER SHOPPING TOUR···
A TOY SHE'S GONNA BUY 'EM·· A TEN-CENT WHISTLE··
AND IF WE WANT HER TO PAY FOR ANY BUSTED TOYS SHE'LL SAY NONE OF HER FRIENDS WILL EVER BUY HERE AGAIN··
PASS THE ASPIRIN TO THE PROPRIETOR OF THE LOCAL TOY SHOP···
THANX TO CHAS. THOMAS, 905 N. WASHINGTON AVE., ODESSA, TEXAS
JIMMY HATLO'
THE URGE TO KILL DEPT.
I'LL JUST HELP MYSELF TO A LITTLE WATER··· OOPS! WRONG SPIGOT··
THE URGE
LOOK WHO'S TALKING DEPT.
HELLO, LANDLORD·· LOOK! THIS JOINT IS FULL OF ANTS! NOW, WHAT ARE YOU GOING TO DO ABOUT IT?
HI! SAY·· I WANT TO RENT A POST-OFFICE BOX·· JUST A SMALL ONE·· I ONLY GET ABOUT ONE LETTER A WEEK··
THANX TO PAUL M. SHUE, 1609 PAIGE ST., STAUNTON, VA.
·BUT IT TURNS OUT HE GETS EVERY MAGAZINE AND PAPER IN THE COUNTRY
©1955, KING FEATURES SYNDICATE, Inc., WORLD RIGHTS RESERVED.

MOON MULLINS
by Frank Willard
IT'S OUR PAL, BUGEYE BUMP. HE WANTS US TO HANG ON TH' FEED BAG WITH HIM AT TH' SOAKMORE TONIGHT.
WE'LL BE THERE WITH BELLS ON, BUGEYE.
YOU IDIOT. YOU JEST FINISHED YOUR SUPPER.
AND WHY, LITTLE GIRL, IS THAT ANY REASON I CAN'T EAT ANOTHER?
HELLO, BUGEYE. THIS IS WILLIAM P. MULLINS. I DEEPLY REGRET THAT I WON'T BE ABLE TO ACCEPT YOUR KIND INVITATION THIS EVENING.
WELL, FOR TH' LOVA MIKE.
WHAT IF SHE DID SAY "NO!" IT'S ABOUT TIME YOU MADE A NEW YEAR'S RESOLUTION THAT YOU'RE GOIN' TO SHOW HER WHO'S BOSS AROUND HERE.
MOON, YOU ARE RIGHT.
AND FURTHERMORE, IN THE FUTURE WHEN I SAY I AM GOING OUT, I AM GOING OUT! NOW, GET OUT FROM UNDER THAT BED, MAMIE.
POW! ZOWIE! BAM! WHAM!
OH BOY! IS HE GETTIN' TOUGH.
GIT OUTTA MY WAY, MOON. MOVE!
SAY, I THOUGHT YOU HAD HER UNDER TH' BED.
SHE WAS, BUT SHE WAS GETTING A SLAT!
I HEARD YOU PUTTIN' WILLIE UP TO GETTIN' SASSY WITH ME.
CLICK!
YOU DID?
YAS, I DID!
POOR MOON.
POW! BAM! BLOOIE!
WELL, WELL, WILLIE. I THOUGHT YOU WERE UNABLE TO JOIN ME.
NO, BUGEYE. UNFORTUNATELY, IT IS MOON WHO IS UNABLE TO COME, I AM HAPPY TO SAY.
Willard

JACK SHOWS THE TINY CYLINDRICAL PIECES OF METAL HE FOUND IN COBALT'S PLANE TO FEDERAL AUTHORITIES!
SMILIN' JACK
JACK TELLS THEM ABOUT THE RACKET HE SUSPECTS COBALT OF CONDUCTING!
THE AUTHORITIES OFFICIALLY ASSIGN JACK TO WORK AS AN UNDERGROUND AGENT ON THE CASE!
WHAT? YOU CAN'T GET NEW YEAR'S DAY OFF, JACK?
NO, SABLE! COBALT ORDERED ME TO WORK--- SHE'S GONE CELEBRATING! COME OVER HERE, QUICK!
LOOK WHAT I FOUND ON COBALT'S AMPHIBIAN---FRESH, SHARP SCRATCHES ON TH' HULL!
SHE COULD HAVE GOTTEN THEM FROM NOSING TH' HULL INTO SOME-THING!
PRECISELY! LOOK WHAT ELSE I FOUND ON A WING FLOAT STRUT! A SALT WATER MANGROVE SNAIL!
...AND WHERE YOU FIND THOSE, USUALLY YOU FIND CLUSTERS OF OYSTER SHELLS ON TH' MANGROVE ROOTS!
SAY—THAT COULD'VE SCRATCHED TH' HULL AS SHE NOSED UP INTO SOME REMOTE SPOT SURROUNDED BY MANGROVE!
Reg. U. S. Pat. Off.: © 1956 by News Syndicate Co. Inc.
RIGHT! AND I KNOW A PLACE WHERE THAT CONDITION IS PREDOMINANT... THE TEN THOUSAND ISLANDS!
SMART BOY! HAPPY NEW YEAR!
ZACK MOSLEY

MICKEY MOUSE
BY WALT DISNEY
I FEEL LIKE MAKIN' SOME OF MUH FAMOUS TAFFY TONIGHT!
JUST KEEP ON DOIN' WHAT YOU'RE DOIN'!
YOU WON'T FIND NOTHIN' IN THIS HOUSE!
YOU'RE RIGHT! NOTHIN' HERE! ANYWAY, I'LL TAKE SOME OF THAT TAFFY! I GOT A SWEET TOOTH!
SURE!
I'M STUCK!
WHAT'S GOING ON HERE?
SEND THE POLICE, OPERATOR! WE'VE GOT A LITTLE DIFFICULTY HERE!
ALL RIGHT! ALL RIGHT! BREAK IT UP!
I WISH YOU WOULD!
WALT DISNEY
CLANG CLANG
P.D.
LOOKS LIKE YOU'RE THE OLD MAID, SERGEANT!
World Rights Reserved

MOON MULLINS
by Frank Willard
IT'S OUR PAL, BUGEYE BUMP. HE WANTS US TO HANG ON TH' FEED BAG WITH HIM AT TH' SOAKMORE TONIGHT.
WE'LL BE THERE WITH BELLS ON, BUGEYE.
YOU IDIOT. YOU JEST FINISHED YOUR SUPPER.
AND WHY, LITTLE GIRL, IS THAT ANY REASON I CAN'T EAT ANOTHER?
HELLO, BUGEYE. THIS IS WILLIAM P. MULLINS. I DEEPLY REGRET THAT I WON'T BE ABLE TO ACCEPT YOUR KIND INVITATION THIS EVENING.
WELL, FOR TH' LOVA MIKE.
WHAT IF SHE DID SAY "NO!" IT'S ABOUT TIME YOU MADE A NEW YEAR'S RESOLUTION THAT YOU'RE GOIN' TO SHOW HER WHO'S BOSS AROUND HERE.
MOON, YOU ARE RIGHT.
AND FURTHERMORE, IN THE FUTURE WHEN I SAY I AM GOING OUT, I AM GOING OUT! NOW, GET OUT FROM UNDER THAT BED, MAMIE.
POW! ZOWIE! BAM! WHAM!
OH BOY! IS HE GETTIN' TOUGH.
GIT OUTTA MY WAY, MOON. MOVE!
SAY, I THOUGHT YOU HAD HER UNDER TH' BED.
SHE WAS, BUT SHE WAS GETTING A SLAT!
I HEARD YOU PUTTIN' WILLIE UP TO GETTIN' SASSY WITH ME.
CLICK!
YOU DID?
YAS, I DID!
POOR MOON.
POW!
BAM!
BLOOIE!
WELL, WELL, WILLIE. I THOUGHT YOU WERE UNABLE TO JOIN ME.
NO, BUGEYE. UNFORTUNATELY, IT IS MOON WHO IS UNABLE TO COME, I AM HAPPY TO SAY.
Willard

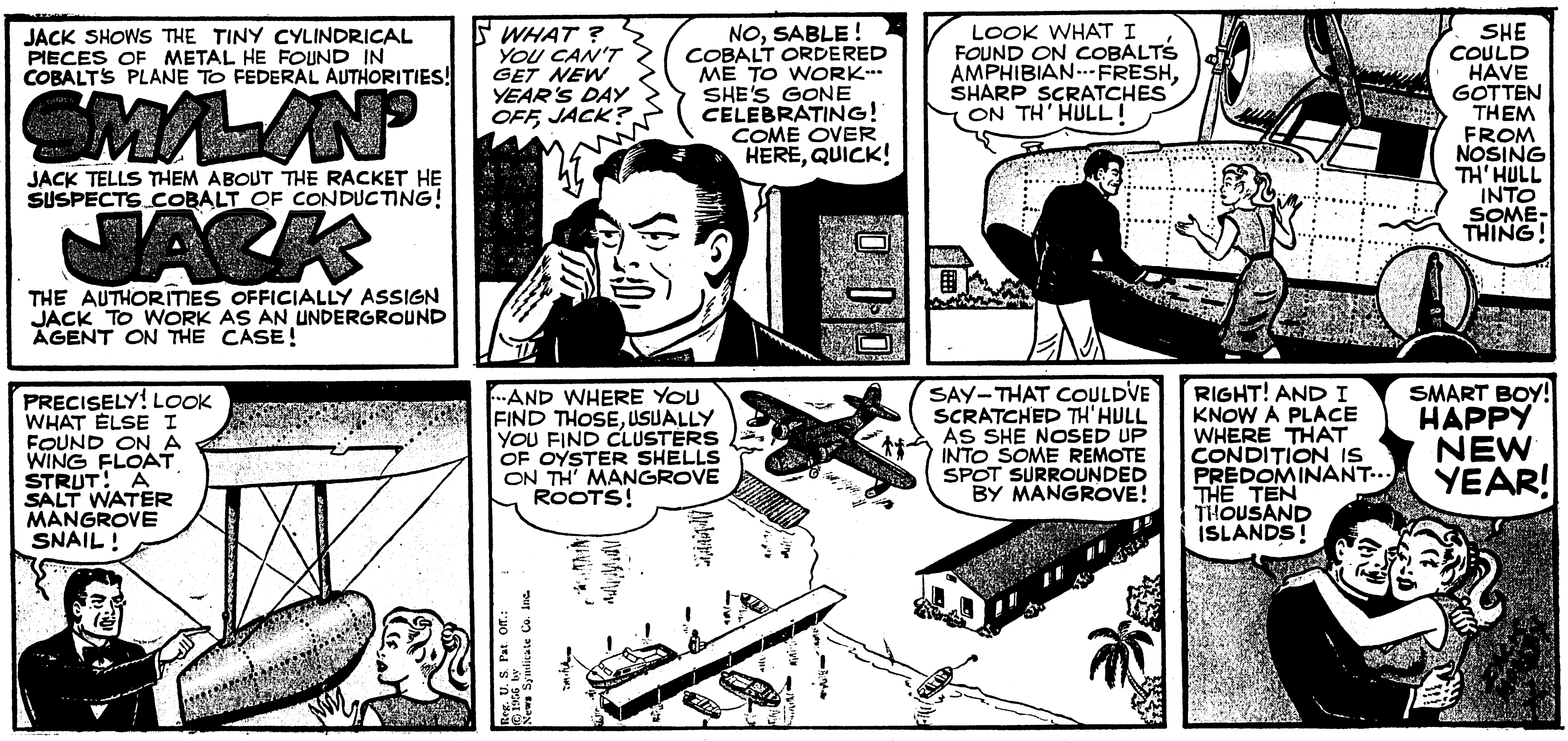
JACK SHOWS THE TINY CYLINDRICAL PIECES OF METAL HE FOUND IN COBALT'S PLANE TO FEDERAL AUTHORITIES!
SMILIN' JACK
JACK TELLS THEM ABOUT THE RACKET HE SUSPECTS COBALT OF CONDUCTING!
THE AUTHORITIES OFFICIALLY ASSIGN JACK TO WORK AS AN UNDERGROUND AGENT ON THE CASE!
WHAT? YOU CAN'T GET NEW YEAR'S DAY OFF, JACK?
NO, SABLE! COBALT ORDERED ME TO WORK--- SHE'S GONE CELEBRATING! COME OVER HERE, QUICK!
LOOK WHAT I FOUND ON COBALT'S AMPHIBIAN---FRESH, SHARP SCRATCHES ON TH' HULL!
SHE COULD HAVE GOTTEN THEM FROM NOSING TH' HULL INTO SOME-THING!
PRECISELY! LOOK WHAT ELSE I FOUND ON A WING FLOAT STRUT! A SALT WATER MANGROVE SNAIL!
...AND WHERE YOU FIND THOSE, USUALLY YOU FIND CLUSTERS OF OYSTER SHELLS ON TH' MANGROVE ROOTS!
SAY—THAT COULD'VE SCRATCHED TH' HULL AS SHE NOSED UP INTO SOME REMOTE SPOT SURROUNDED BY MANGROVE!
RIGHT! AND I KNOW A PLACE WHERE THAT CONDITION IS PREDOMINANT... THE TEN THOUSAND ISLANDS!
SMART BOY! HAPPY NEW YEAR!

MICKEY MOUSE
WALT DISNEY
I FEEL LIKE MAKIN' SOME OF MUH FAMOUS TAFFY TONIGHT!
JUST KEEP ON DOIN' WHAT YOU'RE DOIN'!
YOU WON'T FIND NOTHIN' IN THIS HOUSE!
YOU'RE RIGHT! NOTHIN' HERE! ANYWAY, I'LL TAKE SOME OF THAT TAFFY! I GOT A SWEET TOOTH!
SURE!
I'M STUCK!
WHAT'S GOING ON HERE?
SEND THE POLICE, OPERATOR! WE'VE GOT A LITTLE DIFFICULTY HERE!
ALL RIGHT! ALL RIGHT! BREAK IT UP!
I WISH YOU WOULD!
WALT DISNEY
CLANG CLANG
P.D.
LOOKS LIKE YOU'RE THE OLD MAID, SERGEANT!

WALT DISNEY PRESENTS
UNCLE REMUS
AND HIS TALES OF BRER RABBIT
BRER RABBIT ALWAYS HAS AN OPEN HAND FER FREND OR FOE.
HALLYLOONA, BRER RABBIT- I IS COME TO MAKE PEACE WITH YOU!
BRER FOX, YOU FLABBERBUSTS ME WITH S'PRIZE...
...BUT I WELCOMES YOU WITH TH' OLIVE TWIG!
TO MAKE THIS A GENNYWINE CERRYMONY... I'LL GIT INTO MY PEACE-ROBE.
YEAH... LET'S MAKE IT 'FISHUL!
YESSUH...TH' WURLD IS BIG ENUF FER EACH OF US TO HAVE HALF OF IT.
HENCEFORTH.. AN' SO FORTH ...US SHAKES HANDS AN' DIVIDES!
I GOTCHA!!
HUH?
YOU AIN'T GOT NUTHIN', BRER FOX, BUT A GREAT BIG HAND FULLA ITCHIN' POWDER!
TH' NEX' TIME YOU WANTS TO MAKE PEACE, BRER FOX, DON'T DROOL AT TH' MOUTH.
PEACE COMES WITH DEEDS...NOT WURDS!
© Copyright 1955, Walt Disney Productions World Rights Reserved
Distributed by King Features Syndicate.
1-1

BARNEY GOOGLE AN'
SNUFFY SMITH
by FRED LASSWELL
JUGHAID !! WHAT ON AIRTH YE GITTIN' UP IN TH' MIDDLE OF TH' NIGHT FER?
I'M FIXIN' TO GO TO SCHOOL, THAT'S 'WHAT FER
YE MUST BE TETCHED IN TH' HAID !! IT'S DARKER'N A WOLF'S MOUTH OUT YONDER
STOP GRUMBLIN', PAW--YE OUGHT TO BE THANKFUL THAR'S SOMEBODY IN TH' HOUSE THAT'S HONGRY FER BOOK L'ARNIN'
AN' BREKFUSS TOO--
KEEP YORE GULLET WROPPED UP REAL GOOD, SUGAR DOODLE-- IT'S COLDER'N A ICE SUCKLE THESE DAYS
YES'M
IT WOULDN'T SUSPRISE ME IF THAT YOUNG-UN DON'T TARN OUT TO BE PRESIDENT OF TH' NEWNITED STATES ONE DAY, PAW
HE'LL MELLER WITH AGE
BALLS O' FIRE !! JUGHAID BEAT US TO TH' STOVE SEAT AG'IN THIS MORNIN' !!
FRED LASSWELL
© 1956, King Features Syndicate Inc., World rights reserved.

TIM TYLER'S LUCK
BY LYMAN YOUNG and TOM MASSEY
...AND WHEN I TRIED TO GET THE SEALED ENVELOPE FROM THE KIDS AT THE TRADING POST, I WAS OVERPOWERED —
I BROKE OUT OF JAIL, STOLE A CANOE, AND THEN PADDLED HERE TO OUR CAMP —
YESTERDAY I SCOUTED HOAGY PACKER'S PLACE — HE SPOTTED ME AND OPENED FIRE ! I SCRAMMED TO MY BOAT —
TWO YOUNG FELLERS SUDDENLY APPEARED — ONE FOLLOWED ME AND I KNOCKED HIM OUT WITH AN OAR —
BIRCH, THEY COULD HAVE BEEN THE SAME KIDS WHO HAD THE SEALED ENVELOPE FOR PACKER !
MEANWHILE, AT THE NATURAL BRIDGE...
GOLD !
AND NOW EXAMINE THE "PEBBLE" ON TOP OF THIS SAND, MR. PACKER !
A GOLD NUGGET !
LET'S HURRY BACK TO YOUR SHACK AND TELL SPUD OF OUR FIND !
IT'S HOAGY PACKER AND A COMPANION !
ONE OF THOSE TWO PESKY KIDS, BIRCH !
1-1
© 1955, King Features Syndicate, Inc., World rights reserved.

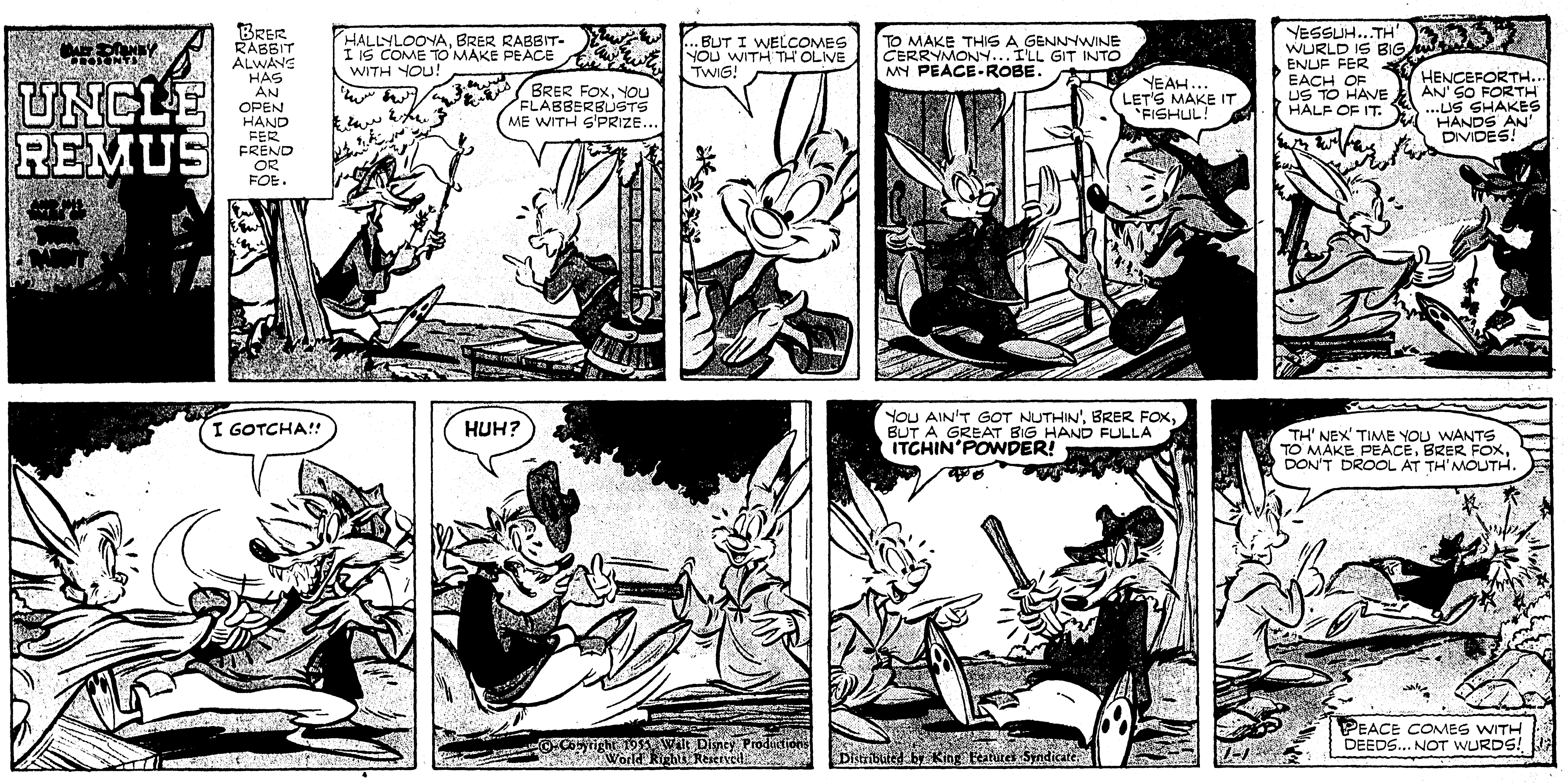

UNCLE REMUS
BRER RABBIT ALWAYS HAS AN OPEN HAND FER FREND OR FOE.
HALLYLOOYA, BRER RABBIT- I IS COME TO MAKE PEACE WITH YOU!
BRER FOX, YOU FLABBERBUSTS ME WITH S'PRIZE...
...BUT I WELCOMES YOU WITH TH' OLIVE TWIG!
TO MAKE THIS A GENNYWINE CERRYMONY... I'LL GIT INTO MY PEACE-ROBE.
YEAH... LET'S MAKE IT 'FISHUL!
YESSUH...TH' WURLD IS BIG ENUF FER EACH OF US TO HAVE HALF OF IT.
HENCEFORTH... AN' SO FORTH ...US SHAKES HANDS AN' DIVIDES!
I GOTCHA!!
HUH?
YOU AIN'T GOT NUTHIN', BRER FOX, BUT A GREAT BIG HAND FULLA ITCHIN' POWDER!
TH' NEX' TIME YOU WANTS TO MAKE PEACE, BRER FOX, DON'T DROOL AT TH' MOUTH.
PEACE COMES WITH DEEDS...NOT WURDS!
© Copyright 1955 Walt Disney Productions World Rights Reserved
Distributed by King Features Syndicate
1-1

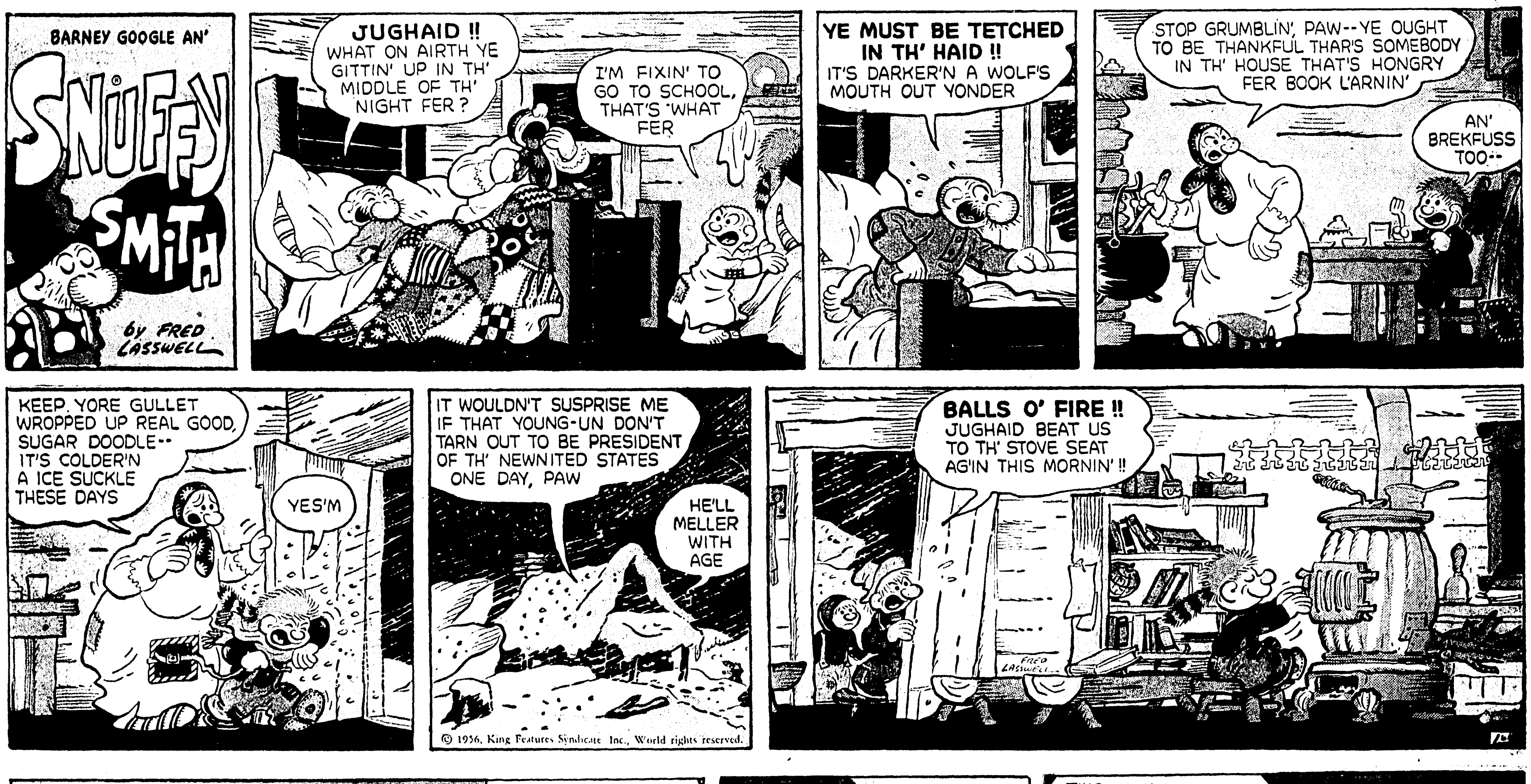

BARNEY GOOGLE AN' SNUFFY SMITH
by FRED LASSWELL
JUGHAID !! WHAT ON AIRTH YE GITTIN' UP IN TH' MIDDLE OF TH' NIGHT FER ?
I'M FIXIN' TO GO TO SCHOOL, THAT'S 'WHAT FER
YE MUST BE TETCHED IN TH' HAID !! IT'S DARKER'N A WOLF'S MOUTH OUT YONDER
STOP GRUMBLIN', PAW--YE OUGHT TO BE THANKFUL THAR'S SOMEBODY IN TH' HOUSE THAT'S HONGRY FER BOOK L'ARNIN'
AN' BREKFUSS TOO--
KEEP YORE GULLET WROPPED UP REAL GOOD, SUGAR DOODLE-- IT'S COLDER'N A ICE SUCKLE THESE DAYS
YES'M
IT WOULDN'T SUSPRISE ME IF THAT YOUNG-UN DON'T TARN OUT TO BE PRESIDENT OF TH' NEWNITED STATES ONE DAY, PAW
HE'LL MELLER WITH AGE
BALLS O' FIRE !! JUGHAID BEAT US TO TH' STOVE SEAT AG'IN THIS MORNIN' !!
FRED LASSWELL
© 1956, King Features Syndicate Inc., World rights reserved.

TIM TYLER'S LUCK
BY LYMAN YOUNG and TOM MASSEY
...AND WHEN I TRIED TO GET THE SEALED ENVELOPE FROM THE KIDS AT THE TRADING POST, I WAS OVERPOWERED —
I BROKE OUT OF JAIL, STOLE A CANOE, AND THEN PADDLED HERE TO OUR CAMP —
YESTERDAY I SCOUTED HOAGY PACKER'S PLACE — HE SPOTTED ME AND OPENED FIRE ! I SCRAMMED TO MY BOAT —
TWO YOUNG FELLERS SUDDENLY APPEARED — ONE FOLLOWED ME AND I KNOCKED HIM OUT WITH AN OAR —
BIRCH, THEY COULD HAVE BEEN THE SAME KIDS WHO HAD THE SEALED ENVELOPE FOR PACKER !
MEANWHILE, AT THE NATURAL BRIDGE...
GOLD !
AND NOW EXAMINE THE "PEBBLE" ON TOP OF THIS SAND, MR. PACKER !
A GOLD NUGGET !
LET'S HURRY BACK TO YOUR SHACK AND TELL SPUD OF OUR FIND !
IT'S HOAGY PACKER AND A COMPANION !
ONE OF THOSE TWO PESKY KIDS, BIRCH !
© 1955, King Features Syndicate, Inc., World rights reserved.